



VENDOR

Dermot Rowe

Begsrieve Lobinstown Navan Co Meath

Lot 1 BEGSRIEVE CAMP

ID: IE281135580450

Breed: Limousin

Sex: Female

DOB: 15-Nov-2007

Owner: Dermot Rowe - Begsrieve Lobinstown Navan Co Meath

Breeder:

Sire: Navarin
NVI

Sire Verified (SNP)

Dam: Begsrieve Tramp
IE281135520230

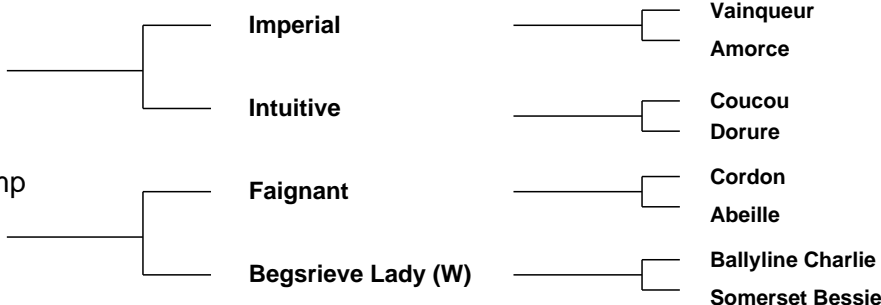

Evaluation Date: Jul 2021 Next Evaluation Date: 28-Sep-2021

Star Rating (Within Limousin breed)	Economic Indexes	€uro value per progeny	Index Reliability	Star rating (across all beef breeds)
★★★★★	Replacement	€189	68% (High)	★★★★★
	Terminal	€108	65% (High)	

Calving Difficulty (births requiring considerable assistance; % 3 & 4)

When Mated With:	Value	Reliability
Beef cows Breed avg: 3.79%, All breeds avg: 3.88%	+2.9%	82% (V High)
Beef heifers Breed avg: 8.34%, All breeds avg: 8.14%	+8%	61% (High)

Star Rating (Within Limousin breed)	Key Replacement Profit Traits	Value	Reliability	Star rating (across all beef breeds)
Expected Progeny Performance				
★★★★★	Docility (1-5 scale) Breed avg: -0.06, All breeds avg: 0.02	0.06 scale	72% (High)	★★★★★
★	Carcass weight (kg) Breed avg: 23.45kg, All breeds avg: 16.78kg	+14.5kg	68% (High)	★★
★	Carcass conformation (1-15 scale) Breed avg: 2.15, All breeds avg: 1.42	+1.97 scale	63% (High)	★★★★★

Expected Daughter Breeding Performance

	Daughter calving diff (% 3 & 4) Breed avg: 4.79%, All breeds avg: 5.36%	+4.8%	72%	
★★★★★	Daughter Milk (kg) Breed avg: -0.52kg, All breeds avg: 2.39kg	+5.8kg	76% (High)	★★★★★
★★★★★	Daughter calving interval (days) Breed avg: 1.13days, All breeds avg: -0.88days	-0.81days	56% (Average)	★★★

Additional Information:

Linear composites	Value	Reliability
Muscle	102	59%
Skeletal	99	57%
Function	110	32%

Herd data quality index

N/A

Animal scored. Linear scores and weaning weights in evaluations

Copyright, Irish Cattle Breeding Federation ICBF

This report has been prepared by ICBF in good faith on the basis of information provided to it. No representation or warranty expressed or implied is made or given by ICBF as to the accuracy, reliability, completeness of this Report. ICBF shall not be liable for any losses (whether direct or indirect), damages, costs or expenses whatsoever, incurred or arising from any use of or reliance on this Report or the information contained in it by any person.

Lot 1a BEGSRIEVE ROOSTER

ID: 372223233430994

Breed: Limousin

Sex: Male

DOB: 15-Nov-2020

Owner: Dermot Rowe - Begsrieve Lobinstown Navan Co Meath

Breeder:

Sire: Brooklands F0959
KJB

Sire Verified (SNP)

Ronick Hawk

Brooklands Cheryl

Dam: Begsrieve Camp
IE281135580450

Dam Verified (SNP)

Navarin

Begsrieve Tramp

Broadmeadows Cannon

Ronick Esther

Ballyline Uppie

Croom Samantha

Imperial

Intuitive

Faignant

Begsrieve Lady (W)

Evaluation Date: Jul 2021

Next Evaluation Date: 28-Sep-2021

Star Rating (Within Limousin breed)	Economic Indexes	€uro value per progeny	Index Reliability	Star rating (across all beef breeds)
★★★★★	Replacement	€114	42% (Average)	★★★★★★
★	Terminal	€105	41% (Average)	★★★

Calving Difficulty (births requiring considerable assistance; % 3 & 4)

When Mated With:	Value	Reliability
Beef cows Breed avg: 3.79%, All breeds avg: 3.88%	+3.8%	46% (Average)
Beef heifers Breed avg: 8.34%, All breeds avg: 8.14%	+9.1%	40% (Average)

Star Rating (Within Limousin breed)	Key Replacement Profit Traits	Value	Reliability	Star rating (across all beef breeds)
Expected Progeny Performance				
★★★	Docility (1-5 scale) Breed avg: -0.06, All breeds avg: 0.02	-0.06 scale	40% (Average)	★★
★	Carcass weight (kg) Breed avg: 23.45kg, All breeds avg: 16.78kg	+18.2kg	42% (Average)	★★★
★★	Carcass conformation (1-15 scale) Breed avg: 2.15, All breeds avg: 1.42	+2.09 scale	41% (Average)	★★★★★★

Expected Daughter Breeding Performance

	Daughter calving diff (% 3 & 4) Breed avg: 4.79%, All breeds avg: 5.36%	+5.9%	43%	
★★★★★★	Daughter Milk (kg) Breed avg: -0.52kg, All breeds avg: 2.39kg	+2.9kg	44% (Average)	★★★
★★	Daughter calving interval (days) Breed avg: 1.13days, All breeds avg: -0.88days	+1.72days	38% (Low)	★

Additional Information:

Animal not scored.

Linear composites	Value	Reliability
Muscle		
Skeletal		
Function		

Herd data quality index

N/A

Copyright, Irish Cattle Breeding Federation ICBF

This report has been prepared by ICBF in good faith on the basis of information provided to it. No representation or warranty expressed or implied is made or given by ICBF as to the accuracy, reliability, completeness of this Report. ICBF shall not be liable for any losses (whether direct or indirect), damages, costs or expenses whatsoever, incurred or arising from any use of or reliance on this Report or the information contained in it by any person.

Lot 2 BEGSRIEVE HARMONY

ID: IE281135560606

Breed: Limousin

Sex: Female

DOB: 18-Feb-2012

Owner: Dermot Rowe - Begsrieve Lobinstown Navan Co Meath

Breeder:

Sire: Anecdote
ACN

Sire Verified (SNP)

Dam: Begsrieve Ena
IE281135580500

Dam Verified (SNP)

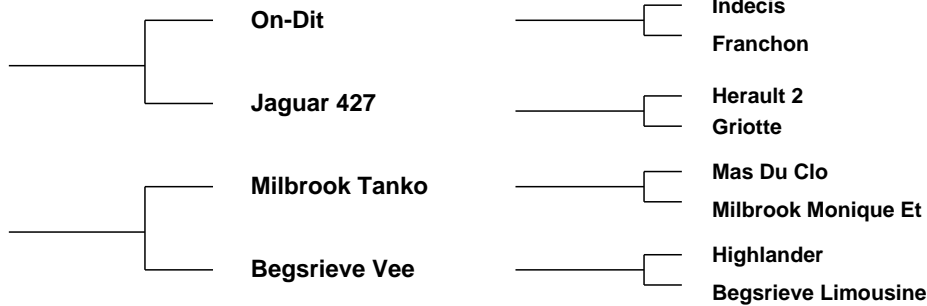

Evaluation Date: Jul 2021 Next Evaluation Date: 28-Sep-2021

Star Rating (Within Limousin breed)	Economic Indexes	€uro value per progeny	Index Reliability	Star rating (across all beef breeds)
★★★★★	Replacement	€117	56% (Average)	★★★★★★
	Terminal	€102	59% (Average)	

Calving Difficulty (births requiring considerable assistance; % 3 & 4)

When Mated With:	Value	Reliability
Beef cows Breed avg: 3.79%, All breeds avg: 3.88%	+4.6%	75% (High)
Beef heifers Breed avg: 8.34%, All breeds avg: 8.14%	+7.5%	53% (Average)

Star Rating (Within Limousin breed)	Key Replacement Profit Traits	Value	Reliability	Star rating (across all beef breeds)
Expected Progeny Performance				
★★★★★★	Docility (1-5 scale) Breed avg: -0.06, All breeds avg: 0.02	0.01 scale	64% (High)	★★★
★★	Carcass weight (kg) Breed avg: 23.45kg, All breeds avg: 16.78kg	+19.3kg	61% (High)	★★★★★
★	Carcass conformation (1-15 scale) Breed avg: 2.15, All breeds avg: 1.42	+1.89 scale	55% (Average)	★★★★★★

Expected Daughter Breeding Performance

	Daughter calving diff (% 3 & 4) Breed avg: 4.79%, All breeds avg: 5.36%	+4.5%	67%	
★★★★★★	Daughter Milk (kg) Breed avg: -0.52kg, All breeds avg: 2.39kg	+4.5kg	65% (High)	★★★★★
★★★	Daughter calving interval (days) Breed avg: 1.13days, All breeds avg: -0.88days	+1.37days	46% (Average)	★

Additional Information:

Linear composites	Value	Reliability
Muscle	108	54%
Skeletal	104	52%
Function	113	23%

Herd data quality index

N/A

Animal scored. Linear scores and weaning weights in evaluations

Copyright, Irish Cattle Breeding Federation ICBF

This report has been prepared by ICBF in good faith on the basis of information provided to it. No representation or warranty expressed or implied is made or given by ICBF as to the accuracy, reliability, completeness of this Report. ICBF shall not be liable for any losses (whether direct or indirect), damages, costs or expenses whatsoever, incurred or arising from any use of or reliance on this Report or the information contained in it by any person.

Lot 2a BEGSRIEVE SIENNA

ID: 372223233471063

Breed: Limousin

Sex: Female

DOB: 05-Apr-2021

Owner: Dermot Rowe - Begsrieve Lobinstown Navan Co Meath

Breeder:

Sire: Damona
DMM

Sire Verified (SNP)

Neuf

Sirene

Cassis

Jungle

Micmac-Mn

Junon

Dam: Begsrieve Harmony
IE281135560606

Dam Verified (SNP)

Anecdote

Begsrieve Ena

On-Dit

Jaguar 427

Milbrook Tanko

Begsrieve Vee

Evaluation Date: Jul 2021

Next Evaluation Date: 28-Sep-2021

Star Rating (Within Limousin breed)	Economic Indexes	€uro value per progeny	Index Reliability	Star rating (across all beef breeds)
★★★★★	Replacement	€128	33% (Low)	★★★★★
	Terminal	€115	37% (Low)	

Calving Difficulty (births requiring considerable assistance; % 3 & 4)

When Mated With:	Value	Reliability
Beef cows Breed avg: 3.79%, All breeds avg: 3.88%	+3.1%	43% (Average)
Beef heifers Breed avg: 8.34%, All breeds avg: 8.14%	+6.5%	37% (Low)

Star Rating (Within Limousin breed)	Key Replacement Profit Traits	Value	Reliability	Star rating (across all beef breeds)
Expected Progeny Performance				
★★★	Docility (1-5 scale) Breed avg: -0.06, All breeds avg: 0.02	-0.06 scale	40% (Average)	★★
★	Carcass weight (kg) Breed avg: 23.45kg, All breeds avg: 16.78kg	+18.8kg	39% (Low)	★★★★★
★	Carcass conformation (1-15 scale) Breed avg: 2.15, All breeds avg: 1.42	+1.96 scale	38% (Low)	★★★★★

Expected Daughter Breeding Performance

	Daughter calving diff (% 3 & 4) Breed avg: 4.79%, All breeds avg: 5.36%	+5.9%	35%	
★★★★★	Daughter Milk (kg) Breed avg: -0.52kg, All breeds avg: 2.39kg	+4.3kg	36% (Low)	★★★★★
★★★	Daughter calving interval (days) Breed avg: 1.13days, All breeds avg: -0.88days	+0.84days	26% (Low)	★★

Additional Information:

Animal not scored.

Linear composites	Value	Reliability
Muscle		
Skeletal		
Function		

Herd data quality index

N/A

Copyright, Irish Cattle Breeding Federation ICBF

This report has been prepared by ICBF in good faith on the basis of information provided to it. No representation or warranty expressed or implied is made or given by ICBF as to the accuracy, reliability, completeness of this Report. ICBF shall not be liable for any losses (whether direct or indirect), damages, costs or expenses whatsoever, incurred or arising from any use of or reliance on this Report or the information contained in it by any person.

Lot 3 BEGSRIEVE JIPSY

ID: IE281135570697

Breed: Limousin

Sex: Female

DOB: 15-Feb-2014

Owner: Dermot Rowe - Begsrieve Lobinstown Navan Co Meath

Breeder:

Sire: Ardlea Dan
ADX

Sire Verified (SNP)

Dam: Begsrieve Doctor
IE281135550480

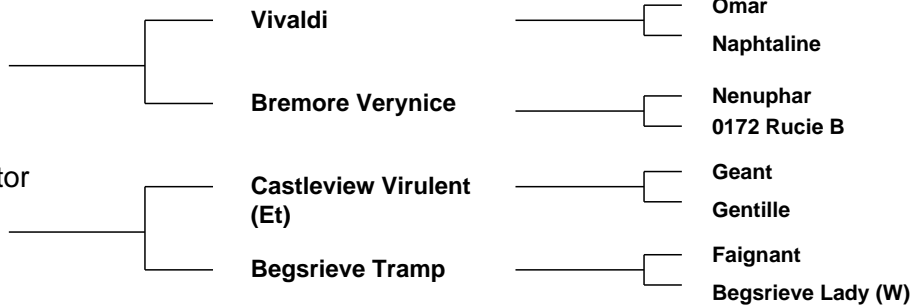

Evaluation Date: Jul 2021 Next Evaluation Date: 28-Sep-2021

Star Rating (Within Limousin breed)	Economic Indexes	€uro value per progeny	Index Reliability	Star rating (across all beef breeds)
★★★★★	Replacement	€133	56% (Average)	★★★★★
	Terminal	€138	55% (Average)	

Calving Difficulty (births requiring considerable assistance; % 3 & 4)

When Mated With:	Value	Reliability
Beef cows Breed avg: 3.79%, All breeds avg: 3.88%	+4%	78% (High)
Beef heifers Breed avg: 8.34%, All breeds avg: 8.14%	+7.2%	55% (Average)

Star Rating (Within Limousin breed)	Key Replacement Profit Traits	Value	Reliability	Star rating (across all beef breeds)
Expected Progeny Performance				
★★★	Docility (1-5 scale) Breed avg: -0.06, All breeds avg: 0.02	-0.05 scale	60% (High)	★★
★★★★★	Carcass weight (kg) Breed avg: 23.45kg, All breeds avg: 16.78kg	+25.2kg	51% (Average)	★★★★★
★★★★★	Carcass conformation (1-15 scale) Breed avg: 2.15, All breeds avg: 1.42	+2.25 scale	50% (Average)	★★★★★

Expected Daughter Breeding Performance

	Daughter calving diff (% 3 & 4) Breed avg: 4.79%, All breeds avg: 5.36%	+3.8%	70%	
★★★	Daughter Milk (kg) Breed avg: -0.52kg, All breeds avg: 2.39kg	-0.8kg	63% (High)	★
★★★★★	Daughter calving interval (days) Breed avg: 1.13days, All breeds avg: -0.88days	-3.07days	50% (Average)	★★★★★

Additional Information:

Animal not scored.

Linear composites	Value	Reliability
Muscle		
Skeletal		
Function		

Herd data quality index

N/A

Lot 3a BEGSRIEVE RISOTTO

ID: 372223233420993

Breed: Limousin

Sex: Male

DOB: 13-Nov-2020

Owner: Dermot Rowe - Begsrieve Lobinstown Navan Co Meath

Breeder:

Sire: Gamin
ZGM

Sire Verified (SNP)

Edelweiss

Belette

Dam: Begsrieve Jipsy
IE281135570697

Dam Verified (SNP)

Ardlea Dan

Begsrieve Doctor

Vercors

Tulipe

Ionesco

Ulette

Vivaldi

Bremore Verynice

Castleview Virulent (Et)

Begsrieve Tramp

Evaluation Date: Jul 2021

Next Evaluation Date: 28-Sep-2021

Star Rating (Within Limousin breed)	Economic Indexes	€uro value per progeny	Index Reliability	Star rating (across all beef breeds)
★★★★★	Replacement	€139	37% (Low)	★★★★★
★★★★★	Terminal	€139	37% (Low)	★★★★★

Calving Difficulty (births requiring considerable assistance; % 3 & 4)

When Mated With:	Value	Reliability
Beef cows Breed avg: 3.79%, All breeds avg: 3.88%	+4.1%	45% (Average)
Beef heifers Breed avg: 8.34%, All breeds avg: 8.14%	+8.6%	38% (Low)

Star Rating (Within Limousin breed)	Key Replacement Profit Traits	Value	Reliability	Star rating (across all beef breeds)
Expected Progeny Performance				
★★★★★	Docility (1-5 scale) Breed avg: -0.06, All breeds avg: 0.02	-0.04 scale	40% (Average)	★★
★★★★★	Carcass weight (kg) Breed avg: 23.45kg, All breeds avg: 16.78kg	+25.1kg	38% (Low)	★★★★★
★★★★★	Carcass conformation (1-15 scale) Breed avg: 2.15, All breeds avg: 1.42	+2.44 scale	38% (Low)	★★★★★

Expected Daughter Breeding Performance

	Daughter calving diff (% 3 & 4) Breed avg: 4.79%, All breeds avg: 5.36%	+4.3%	41%	
★★★	Daughter Milk (kg) Breed avg: -0.52kg, All breeds avg: 2.39kg	-1.1kg	40% (Average)	★
★★★★★	Daughter calving interval (days) Breed avg: 1.13days, All breeds avg: -0.88days	-3.72days	34% (Low)	★★★★★

Additional Information:

Animal not scored.

Linear composites Value Reliability

Muscle		
Skeletal		
Function		

Herd data quality index

N/A

Copyright, Irish Cattle Breeding Federation ICBF

This report has been prepared by ICBF in good faith on the basis of information provided to it. No representation or warranty expressed or implied is made or given by ICBF as to the accuracy, reliability, completeness of this Report. ICBF shall not be liable for any losses (whether direct or indirect), damages, costs or expenses whatsoever, incurred or arising from any use of or reliance on this Report or the information contained in it by any person.

Lot 4 BEGSRIEVE JUDY

ID: IE281135530710

Breed: Limousin

Sex: Female

DOB: 08-Apr-2014

Owner: Dermot Rowe - Begsrieve Lobinstown Navan Co Meath

Breeder:

Sire: Anecdote
ACN

Sire Verified (SNP)

Dam: Begsrieve Titanic
IE281135590245

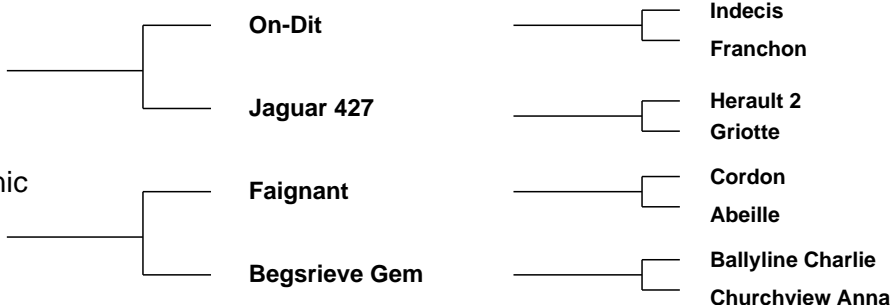

Evaluation Date: Jul 2021 Next Evaluation Date: 28-Sep-2021

Star Rating (Within Limousin breed)	Economic Indexes	€uro value per progeny	Index Reliability	Star rating (across all beef breeds)
★★★★★	Replacement	€156	53% (Average)	★★★★★
	Terminal	€104	53% (Average)	

Calving Difficulty (births requiring considerable assistance; % 3 & 4)

When Mated With:	Value	Reliability
Beef cows Breed avg: 3.79%, All breeds avg: 3.88%	+2.9%	79% (High)
Beef heifers Breed avg: 8.34%, All breeds avg: 8.14%	+8.6%	51% (Average)

Star Rating (Within Limousin breed)	Key Replacement Profit Traits	Value	Reliability	Star rating (across all beef breeds)
Expected Progeny Performance				
★★★★★	Docility (1-5 scale) Breed avg: -0.06, All breeds avg: 0.02	-0.01 scale	61% (High)	★★★
★	Carcass weight (kg) Breed avg: 23.45kg, All breeds avg: 16.78kg	+14.5kg	50% (Average)	★★
★	Carcass conformation (1-15 scale) Breed avg: 2.15, All breeds avg: 1.42	+1.93 scale	49% (Average)	★★★★★

Expected Daughter Breeding Performance

	Daughter calving diff (% 3 & 4) Breed avg: 4.79%, All breeds avg: 5.36%	+4.2%	67%	
★★★★★	Daughter Milk (kg) Breed avg: -0.52kg, All breeds avg: 2.39kg	+2.3kg	56% (Average)	★★★
★★★★★	Daughter calving interval (days) Breed avg: 1.13days, All breeds avg: -0.88days	-0.52days	46% (Average)	★★★

Additional Information:

Animal not scored.

Linear composites	Value	Reliability
Muscle		
Skeletal		
Function		

Herd data quality index

N/A

Lot 4a BEGSRIEVE SOUVINER

ID: 372223233411074

Breed: Limousin

Sex: Male

DOB: 25-May-2021

Owner: Dermot Rowe - Begsrieve Lobinstown Navan Co Meath

Breeder:

Sire: Castleview Gringo Et
GWO

Sire Verified (SNP)

Wilodge Vantastic

Castleview Regina Et

Wilodge Tonka

Ravenelle

Ferry

F040 G7

Dam: Begsrieve Judy
IE281135530710

Dam Verified (SNP)

Anecdote

Begsrieve Titanic

On-Dit

Jaguar 427

Faignant

Begsrieve Gem

Evaluation Date: Jul 2021

Next Evaluation Date: 28-Sep-2021

Star Rating (Within Limousin breed)	Economic Indexes	€uro value per progeny	Index Reliability	Star rating (across all beef breeds)
★★★★★	Replacement	€141	38% (Low)	★★★★★
★★	Terminal	€119	38% (Low)	★★★★

Calving Difficulty (births requiring considerable assistance; % 3 & 4)

When Mated With:	Value	Reliability
Beef cows Breed avg: 3.79%, All breeds avg: 3.88%	+4%	45% (Average)
Beef heifers Breed avg: 8.34%, All breeds avg: 8.14%	+9.3%	38% (Low)

Star Rating (Within Limousin breed)	Key Replacement Profit Traits	Value	Reliability	Star rating (across all beef breeds)
Expected Progeny Performance				
★★★	Docility (1-5 scale) Breed avg: -0.06, All breeds avg: 0.02	-0.05 scale	40% (Average)	★★
★★	Carcass weight (kg) Breed avg: 23.45kg, All breeds avg: 16.78kg	+20.3kg	38% (Low)	★★★★
★★	Carcass conformation (1-15 scale) Breed avg: 2.15, All breeds avg: 1.42	+2.09 scale	37% (Low)	★★★★★

Expected Daughter Breeding Performance

	Daughter calving diff (% 3 & 4) Breed avg: 4.79%, All breeds avg: 5.36%	+4.3%	42%	
★★★	Daughter Milk (kg) Breed avg: -0.52kg, All breeds avg: 2.39kg	-0.6kg	39% (Low)	★★
★★★★★	Daughter calving interval (days) Breed avg: 1.13days, All breeds avg: -0.88days	-2.35days	36% (Low)	★★★★

Additional Information:

Animal not scored.

Linear composites	Value	Reliability
Muscle		
Skeletal		
Function		

Herd data quality index

N/A

Copyright, Irish Cattle Breeding Federation ICBF

This report has been prepared by ICBF in good faith on the basis of information provided to it. No representation or warranty expressed or implied is made or given by ICBF as to the accuracy, reliability, completeness of this Report. ICBF shall not be liable for any losses (whether direct or indirect), damages, costs or expenses whatsoever, incurred or arising from any use of or reliance on this Report or the information contained in it by any person.

Lot 5 BEGSRIEVE JENA

ID: IE281135570722

Breed: Limousin

Sex: Female

DOB: 12-Aug-2014

Owner: Dermot Rowe - Begsrieve Lobinstown Navan Co Meath

Breeder:

Sire: Brooklands F0959
KJB

Sire Verified (SNP)

Ronick Hawk

Brooklands Cheryl

Dam: Begsrieve Ena
IE281135580500

Dam Verified (SNP)

Milbrook Tanko

Begsrieve Vee

Broadmeadows Cannon

Ronick Esther

Ballyline Uppie
Croom Samantha

Mas Du Clo

Milbrook Monique Et

Highlander

Begsrieve Limousine



Evaluation Date: Jul 2021 Next Evaluation Date: 28-Sep-2021

Star Rating (Within Limousin breed)	Economic Indexes	€uro value per progeny	Index Reliability	Star rating (across all beef breeds)
★★★	Replacement	€99	55% (Average)	★★★★
	Terminal	€106	55% (Average)	

Calving Difficulty (births requiring considerable assistance; % 3 & 4)

When Mated With:	Value	Reliability
Beef cows Breed avg: 3.79%, All breeds avg: 3.88%	+4.8%	81% (V High)
Beef heifers Breed avg: 8.34%, All breeds avg: 8.14%	+7.5%	59% (Average)

Star Rating (Within Limousin breed)	Key Replacement Profit Traits	Value	Reliability	Star rating (across all beef breeds)
Expected Progeny Performance				
★★★★★★	Docility (1-5 scale) Breed avg: -0.06, All breeds avg: 0.02	0.03 scale	62% (High)	★★★
★★	Carcass weight (kg) Breed avg: 23.45kg, All breeds avg: 16.78kg	+21.3kg	51% (Average)	★★★★★
★★★	Carcass conformation (1-15 scale) Breed avg: 2.15, All breeds avg: 1.42	+2.13 scale	50% (Average)	★★★★★★

Expected Daughter Breeding Performance

	Daughter calving diff (% 3 & 4) Breed avg: 4.79%, All breeds avg: 5.36%	+4.9%	69%	
★★★★★	Daughter Milk (kg) Breed avg: -0.52kg, All breeds avg: 2.39kg	+0.6kg	60% (High)	★★
★★	Daughter calving interval (days) Breed avg: 1.13days, All breeds avg: -0.88days	+2.5days	49% (Average)	★

Additional Information:

Bull calf at foot by LM4007 372223233431076

Animal not scored.

Linear composites	Value	Reliability
Muscle		
Skeletal		
Function		

Herd data quality index

N/A

Copyright, Irish Cattle Breeding Federation ICBF

This report has been prepared by ICBF in good faith on the basis of information provided to it. No representation or warranty expressed or implied is made or given by ICBF as to the accuracy, reliability, completeness of this Report. ICBF shall not be liable for any losses (whether direct or indirect), damages, costs or expenses whatsoever, incurred or arising from any use of or reliance on this Report or the information contained in it by any person.

Lot 6 BEGSRIEVE KORA

ID: IE281135580748

Breed: Limousin

Sex: Female

DOB: 09-Apr-2015

Owner: Dermot Rowe - Begsrieve Lobinstown Navan Co Meath

Breeder:

Sire: Ozeus
OZS

Sire Verified (SNP)

Dam: Begsrieve Villa
IE281135550357

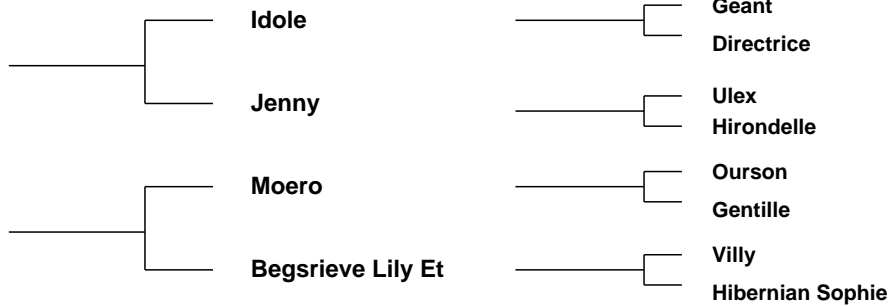

Evaluation Date: Jul 2021 Next Evaluation Date: 28-Sep-2021

Star Rating (Within Limousin breed)	Economic Indexes	€uro value per progeny	Index Reliability	Star rating (across all beef breeds)
-------------------------------------	------------------	------------------------	-------------------	--------------------------------------

★	Replacement	€64	56% (Average)	★★★
	Terminal	€114	56% (Average)	

Calving Difficulty (births requiring considerable assistance; % 3 & 4)

When Mated With:	Value	Reliability
Beef cows Breed avg: 3.79%, All breeds avg: 3.88%	+2.9%	77% (High)
Beef heifers Breed avg: 8.34%, All breeds avg: 8.14%	+3.4%	55% (Average)

Star Rating (Within Limousin breed)	Key Replacement Profit Traits	Value	Reliability	Star rating (across all beef breeds)
-------------------------------------	-------------------------------	-------	-------------	--------------------------------------

Expected Progeny Performance				
★	Docility (1-5 scale) Breed avg: -0.06, All breeds avg: 0.02	-0.12 scale	58% (Average)	★
★★★	Carcass weight (kg) Breed avg: 23.45kg, All breeds avg: 16.78kg	+20.7kg	55% (Average)	★★★★★
★★★	Carcass conformation (1-15 scale) Breed avg: 2.15, All breeds avg: 1.42	+1.98 scale	48% (Average)	★★★★★

Expected Daughter Breeding Performance

	Daughter calving diff (% 3 & 4) Breed avg: 4.79%, All breeds avg: 5.36%	+4.8%	69%	
★★★★★	Daughter Milk (kg) Breed avg: -0.52kg, All breeds avg: 2.39kg	+1kg	63% (High)	★★★
★	Daughter calving interval (days) Breed avg: 1.13days, All breeds avg: -0.88days	+5.31days	49% (Average)	★

Additional Information:

Animal not scored.

Linear composites Value Reliability

Muscle		
Skeletal		
Function		

Herd data quality index

N/A

Lot 6a BEGSRIEVE SPRITE

ID: 372223233421067

Breed: Limousin

Sex: Female

DOB: 26-Apr-2021

Owner: Dermot Rowe - Begsrieve Lobinstown Navan Co Meath

Breeder:

Sire: Damona
DMM

Sire Verified (SNP)

Neuf

Sirene

Cassis

Jungle

Micmac-Mn

Junon

Dam: Begsrieve Kora
IE281135580748

Dam Verified (SNP)

Ozeus

Begsrieve Villa

Idole

Jenny

Moero

Begsrieve Lily Et

Evaluation Date: Jul 2021

Next Evaluation Date: 28-Sep-2021

Star Rating (Within Limousin breed)	Economic Indexes	€uro value per progeny	Index Reliability	Star rating (across all beef breeds)
★★	Replacement	€89	32% (Low)	★★★
	Terminal	€118	35% (Low)	

Calving Difficulty (births requiring considerable assistance; % 3 & 4)

When Mated With:	Value	Reliability
Beef cows Breed avg: 3.79%, All breeds avg: 3.88%	+2%	36% (Low)
Beef heifers Breed avg: 8.34%, All breeds avg: 8.14%	+6.4%	28% (Low)

Star Rating (Within Limousin breed)	Key Replacement Profit Traits	Value	Reliability	Star rating (across all beef breeds)
Expected Progeny Performance				
★	Docility (1-5 scale) Breed avg: -0.06, All breeds avg: 0.02	-0.13 scale	39% (Low)	★
★★	Carcass weight (kg) Breed avg: 23.45kg, All breeds avg: 16.78kg	+19.5kg	38% (Low)	★★★★
★★	Carcass conformation (1-15 scale) Breed avg: 2.15, All breeds avg: 1.42	+2 scale	36% (Low)	★★★★★

Expected Daughter Breeding Performance

	Daughter calving diff (% 3 & 4) Breed avg: 4.79%, All breeds avg: 5.36%	+7.8%	18%	
★★★★★	Daughter Milk (kg) Breed avg: -0.52kg, All breeds avg: 2.39kg	+2.5kg	36% (Low)	★★★
★	Daughter calving interval (days) Breed avg: 1.13days, All breeds avg: -0.88days	+2.81days	26% (Low)	★

Additional Information:

Animal not scored.

Linear composites	Value	Reliability
Muscle		
Skeletal		
Function		

Herd data quality index

N/A

Copyright, Irish Cattle Breeding Federation ICBF

This report has been prepared by ICBF in good faith on the basis of information provided to it. No representation or warranty expressed or implied is made or given by ICBF as to the accuracy, reliability, completeness of this Report. ICBF shall not be liable for any losses (whether direct or indirect), damages, costs or expenses whatsoever, incurred or arising from any use of or reliance on this Report or the information contained in it by any person.

Lot 7 BEGSRIEVE LIBERTY

ID: IE281135540785

Breed: Limousin

Sex: Female

DOB: 14-Mar-2016

Owner: Dermot Rowe - Begsrieve Lobinstown Navan Co Meath

Breeder:

Sire: Castleview Gazelle
ZAG

Sire Verified (SNP)

Dam: Begsrieve Inspired
IE281135590666

Dam Verified (SNP)

Ampertaine
Commander

Castleview Camelia

Ardlea Dan

Begsrieve Flower

Glenrock Ventura

Ampertaine Annabella

Ronick Hawk
F040 G7

Vivaldi

Bremore Verynice

Rocky

Begsrieve Sapphire



Evaluation Date: Jul 2021 Next Evaluation Date: 28-Sep-2021

Star Rating (Within Limousin breed)	Economic Indexes	€uro value per progeny	Index Reliability	Star rating (across all beef breeds)
★	Replacement	€67	55% (Average)	★★
	Terminal	€113	54% (Average)	

Calving Difficulty (births requiring considerable assistance; % 3 & 4)

When Mated With:	Value	Reliability
Beef cows Breed avg: 3.79%, All breeds avg: 3.88%	+7.5%	74% (High)
Beef heifers Breed avg: 8.34%, All breeds avg: 8.14%	+11.5%	60% (High)

Star Rating (Within Limousin breed)	Key Replacement Profit Traits	Value	Reliability	Star rating (across all beef breeds)
Expected Progeny Performance				
★	Docility (1-5 scale) Breed avg: -0.06, All breeds avg: 0.02	-0.16 scale	57% (Average)	★
★★★	Carcass weight (kg) Breed avg: 23.45kg, All breeds avg: 16.78kg	+23.3kg	50% (Average)	★★★★
★★	Carcass conformation (1-15 scale) Breed avg: 2.15, All breeds avg: 1.42	+2.08 scale	50% (Average)	★★★★★

Expected Daughter Breeding Performance

	Daughter calving diff (% 3 & 4) Breed avg: 4.79%, All breeds avg: 5.36%	+4%	68%	
★	Daughter Milk (kg) Breed avg: -0.52kg, All breeds avg: 2.39kg	-3.4kg	62% (High)	★
★★★★★	Daughter calving interval (days) Breed avg: 1.13days, All breeds avg: -0.88days	-3.17days	48% (Average)	★★★★★

Additional Information:

Scanned in calf to LM4007

Animal not scored.

Linear composites	Value	Reliability
Muscle		
Skeletal		
Function		

Herd data quality index

N/A

Copyright, Irish Cattle Breeding Federation ICBF

This report has been prepared by ICBF in good faith on the basis of information provided to it. No representation or warranty expressed or implied is made or given by ICBF as to the accuracy, reliability, completeness of this Report. ICBF shall not be liable for any losses (whether direct or indirect), damages, costs or expenses whatsoever, incurred or arising from any use of or reliance on this Report or the information contained in it by any person.

Lot 7a BEGSRIEVE ROOKIE

ID: 372223233440995

Breed: Limousin

Sex: Female

DOB: 25-Nov-2020

Owner: Dermot Rowe - Begsrieve Lobinstown Navan Co Meath

Breeder:

Sire: Brooklands F0959
KJB

Ronick Hawk

Broadmeadows Cannon

Ronick Esther

Brooklands Cheryl

Ballyline Uppie

Croom Samantha

Dam: Begsrieve Liberty
IE281135540785

Castleview Gazelle

Ampertaine Commander

Castleview Camelia

Begsrieve Inspired

Ardlea Dan

Begsrieve Flower

Evaluation Date: Jul 2021

Next Evaluation Date: 28-Sep-2021

Star Rating (Within Limousin breed)	Economic Indexes	€uro value per progeny	Index Reliability	Star rating (across all beef breeds)
★	Replacement	€59	38% (Low)	★★
	Terminal	€109	38% (Low)	

Calving Difficulty (births requiring considerable assistance; % 3 & 4)

When Mated With:	Value	Reliability
Beef cows Breed avg: 3.79%, All breeds avg: 3.88%	+6.1%	44% (Average)
Beef heifers Breed avg: 8.34%, All breeds avg: 8.14%	+10.9%	40% (Average)

Star Rating (Within Limousin breed)	Key Replacement Profit Traits	Value	Reliability	Star rating (across all beef breeds)
Expected Progeny Performance				
★	Docility (1-5 scale) Breed avg: -0.06, All breeds avg: 0.02	-0.11 scale	39% (Low)	★
★★★	Carcass weight (kg) Breed avg: 23.45kg, All breeds avg: 16.78kg	+22.6kg	38% (Low)	★★★★
★★★	Carcass conformation (1-15 scale) Breed avg: 2.15, All breeds avg: 1.42	+2.14 scale	38% (Low)	★★★★★

Expected Daughter Breeding Performance

	Daughter calving diff (% 3 & 4) Breed avg: 4.79%, All breeds avg: 5.36%	+5.5%	42%	
★★	Daughter Milk (kg) Breed avg: -0.52kg, All breeds avg: 2.39kg	-1.8kg	41% (Average)	★
★★★★	Daughter calving interval (days) Breed avg: 1.13days, All breeds avg: -0.88days	+0.54days	36% (Low)	★★

Additional Information:

Linear composites	Value	Reliability
Muscle		
Skeletal		
Function		

Herd data quality index

N/A

Animal not scored.

Copyright, Irish Cattle Breeding Federation ICBF

This report has been prepared by ICBF in good faith on the basis of information provided to it. No representation or warranty expressed or implied is made or given by ICBF as to the accuracy, reliability, completeness of this Report. ICBF shall not be liable for any losses (whether direct or indirect), damages, costs or expenses whatsoever, incurred or arising from any use of or reliance on this Report or the information contained in it by any person.

Lot 8 BEGSRIEVE LANDY

ID: IE281135530792

Breed: Limousin

Sex: Female

DOB: 14-Apr-2016

Owner: Dermot Rowe - Begsrieve Lobinstown Navan Co Meath

Breeder:

Sire: Castleview Gringo Et
GWO

Sire Verified (SNP)

Dam: Begsrieve Dandy
IE281135530462

Wilodge Vantastic

Castleview Regina Et

Shire Milton

Begsrieve Una

Wilodge Tonka
Ravenelle

Ferry
F040 G7

Ronick Gains
Colombe

Jeansonnet
Begsrieve Lily Et



Evaluation Date: Jul 2021 Next Evaluation Date: 28-Sep-2021

Star Rating (Within Limousin breed)	Economic Indexes	€uro value per progeny	Index Reliability	Star rating (across all beef breeds)
★★★★★	Replacement	€142	54% (Average)	★★★★★
	Terminal	€137	53% (Average)	

Calving Difficulty (births requiring considerable assistance; % 3 & 4)

When Mated With:	Value	Reliability
Beef cows Breed avg: 3.79%, All breeds avg: 3.88%	+3.5%	78% (High)
Beef heifers Breed avg: 8.34%, All breeds avg: 8.14%	+9.4%	55% (Average)

Star Rating (Within Limousin breed)	Key Replacement Profit Traits	Value	Reliability	Star rating (across all beef breeds)
Expected Progeny Performance				
★	Docility (1-5 scale) Breed avg: -0.06, All breeds avg: 0.02	-0.15 scale	55% (Average)	★
★★★★★	Carcass weight (kg) Breed avg: 23.45kg, All breeds avg: 16.78kg	+25.5kg	48% (Average)	★★★★★
★★★	Carcass conformation (1-15 scale) Breed avg: 2.15, All breeds avg: 1.42	+2.12 scale	48% (Average)	★★★★★

Expected Daughter Breeding Performance

	Daughter calving diff (% 3 & 4) Breed avg: 4.79%, All breeds avg: 5.36%	+4.3%	68%	
★★★★★	Daughter Milk (kg) Breed avg: -0.52kg, All breeds avg: 2.39kg	+1kg	57% (Average)	★★
★★★★★	Daughter calving interval (days) Breed avg: 1.13days, All breeds avg: -0.88days	-2.36days	48% (Average)	★★★★★

Additional Information:

Scanned in calf to LM4007 due 08 12 2021

Animal not scored.

Linear composites Value Reliability

Muscle		
Skeletal		
Function		

Herd data quality index

N/A

Lot 9 BEGSRIEVE KAY

ID: IE281135560754

Breed: Limousin

Sex: Female

DOB: 24-Apr-2015

Owner: Dermot Rowe - Begsrieve Lobinstown Navan Co Meath

Breeder:

Sire: Vermeil
S666

Sire Verified (SNP)

Dam: Begsrieve Amy
IE281135540380

Dam Verified (SNP)

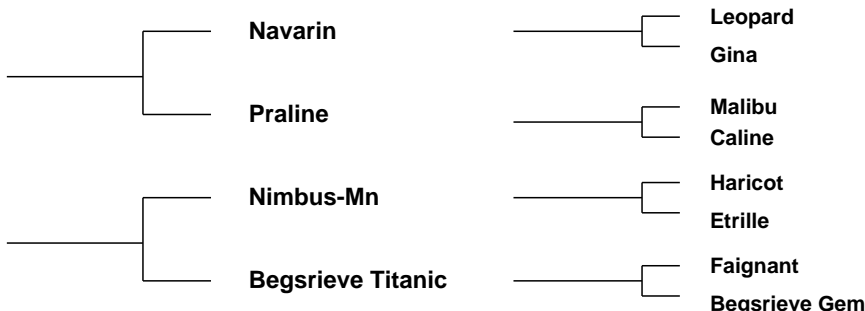

Evaluation Date: Jul 2021 Next Evaluation Date: 28-Sep-2021

Star Rating (Within Limousin breed)	Economic Indexes	€uro value per progeny	Index Reliability	Star rating (across all beef breeds)
★★★★	Replacement	€109	54% (Average)	★★★★
	Terminal	€106	52% (Average)	

Calving Difficulty (births requiring considerable assistance; % 3 & 4)

When Mated With:	Value	Reliability
Beef cows Breed avg: 3.79%, All breeds avg: 3.88%	+4.1%	76% (High)
Beef heifers Breed avg: 8.34%, All breeds avg: 8.14%	+8.6%	49% (Average)

Star Rating (Within Limousin breed)	Key Replacement Profit Traits	Value	Reliability	Star rating (across all beef breeds)
Expected Progeny Performance				
★★★★★★	Docility (1-5 scale) Breed avg: -0.06, All breeds avg: 0.02	-0.01 scale	58% (Average)	★★★
★	Carcass weight (kg) Breed avg: 23.45kg, All breeds avg: 16.78kg	+18.2kg	48% (Average)	★★★
★★★★	Carcass conformation (1-15 scale) Breed avg: 2.15, All breeds avg: 1.42	+2.24 scale	48% (Average)	★★★★★

Expected Daughter Breeding Performance

	Daughter calving diff (% 3 & 4) Breed avg: 4.79%, All breeds avg: 5.36%	+4.7%	66%	
★★★★	Daughter Milk (kg) Breed avg: -0.52kg, All breeds avg: 2.39kg	+0.5kg	60% (High)	★★
★★★★	Daughter calving interval (days) Breed avg: 1.13days, All breeds avg: -0.88days	-0.42days	47% (Average)	★★★

Additional Information:

Scanned in calf to LM4007.

Animal not scored.

Linear composites	Value	Reliability
Muscle		
Skeletal		
Function		

Herd data quality index

N/A

Copyright, Irish Cattle Breeding Federation ICBF

This report has been prepared by ICBF in good faith on the basis of information provided to it. No representation or warranty expressed or implied is made or given by ICBF as to the accuracy, reliability, completeness of this Report. ICBF shall not be liable for any losses (whether direct or indirect), damages, costs or expenses whatsoever, incurred or arising from any use of or reliance on this Report or the information contained in it by any person.

Lot 9a BEGSRIEVE SUMMER

ID: 372223233441060

Breed: Limousin

Sex: Female

DOB: 28-Mar-2021

Owner: Dermot Rowe - Begsrieve Lobinstown Navan Co Meath

Breeder:

Sire: Brooklands F0959
KJB

Sire Verified (SNP)

Ronick Hawk

Brooklands Cheryl

Dam: Begsrieve Kay
IE281135560754

Dam Verified (SNP)

Vermeil

Begsrieve Amy

Broadmeadows Cannon

Ronick Esther

Ballyline Uppie

Croom Samantha

Navarin

Praline

Nimbus-Mn

Begsrieve Titanic

Evaluation Date: Jul 2021

Next Evaluation Date: 28-Sep-2021

Star Rating (Within Limousin breed)	Economic Indexes	€uro value per progeny	Index Reliability	Star rating (across all beef breeds)
★★	Replacement	€84	37% (Low)	★★★
	Terminal	€110	36% (Low)	

Calving Difficulty (births requiring considerable assistance; % 3 & 4)

When Mated With:	Value	Reliability
Beef cows Breed avg: 3.79%, All breeds avg: 3.88%	+3.6%	38% (Low)
Beef heifers Breed avg: 8.34%, All breeds avg: 8.14%	+8.7%	29% (Low)

Star Rating (Within Limousin breed)	Key Replacement Profit Traits	Value	Reliability	Star rating (across all beef breeds)
Expected Progeny Performance				
★★★★	Docility (1-5 scale) Breed avg: -0.06, All breeds avg: 0.02	-0.04 scale	40% (Average)	★★
★★	Carcass weight (kg) Breed avg: 23.45kg, All breeds avg: 16.78kg	+20.1kg	37% (Low)	★★★★
★★★★	Carcass conformation (1-15 scale) Breed avg: 2.15, All breeds avg: 1.42	+2.22 scale	37% (Low)	★★★★★

Expected Daughter Breeding Performance

	Daughter calving diff (% 3 & 4) Breed avg: 4.79%, All breeds avg: 5.36%	+5.8%	30%	
★★★★	Daughter Milk (kg) Breed avg: -0.52kg, All breeds avg: 2.39kg	+0.2kg	40% (Average)	★★
★★	Daughter calving interval (days) Breed avg: 1.13days, All breeds avg: -0.88days	+1.92days	36% (Low)	★

Additional Information:

Animal not scored.

Linear composites	Value	Reliability
Muscle		
Skeletal		
Function		

Herd data quality index

N/A

Copyright, Irish Cattle Breeding Federation ICBF

This report has been prepared by ICBF in good faith on the basis of information provided to it. No representation or warranty expressed or implied is made or given by ICBF as to the accuracy, reliability, completeness of this Report. ICBF shall not be liable for any losses (whether direct or indirect), damages, costs or expenses whatsoever, incurred or arising from any use of or reliance on this Report or the information contained in it by any person.

Lot 10 BEGSRIEVE LOLA

ID: IE281135530784

Breed: Limousin

Sex: Female

DOB: 12-Mar-2016

Owner: Dermot Rowe - Begsrieve Lobinstown Navan Co Meath

Breeder:

Sire: Castleview Gringo Et
GWO

Sire Verified (SNP)

Wilodge Vantastic

Castleview Regina Et

Dam: Begsrieve Genteel
IE281135510592

Dam Verified (SNP)

Milbrook Tanko

Begsrieve Bunny

Wilodge Tonka
Ravenelle

Ferry
F040 G7

Mas Du Clo
Milbrook Monique Et

Navarin
Begsrieve Titanic



Evaluation Date: Jul 2021 Next Evaluation Date: 28-Sep-2021

Star Rating (Within Limousin breed)	Economic Indexes	€uro value per progeny	Index Reliability	Star rating (across all beef breeds)
★★★★★	Replacement	€133	54% (Average)	★★★★★
	Terminal	€132	55% (Average)	

Calving Difficulty (births requiring considerable assistance; % 3 & 4)

When Mated With:	Value	Reliability
Beef cows Breed avg: 3.79%, All breeds avg: 3.88%	+4.4%	79% (High)
Beef heifers Breed avg: 8.34%, All breeds avg: 8.14%	+8.5%	57% (Average)

Star Rating (Within Limousin breed)	Key Replacement Profit Traits	Value	Reliability	Star rating (across all beef breeds)
Expected Progeny Performance				
★★★★★	Docility (1-5 scale) Breed avg: -0.06, All breeds avg: 0.02	-0.04 scale	56% (Average)	★★
★★★	Carcass weight (kg) Breed avg: 23.45kg, All breeds avg: 16.78kg	+24.6kg	51% (Average)	★★★★★
★★★★★	Carcass conformation (1-15 scale) Breed avg: 2.15, All breeds avg: 1.42	+2.32 scale	50% (Average)	★★★★★

Expected Daughter Breeding Performance

	Daughter calving diff (% 3 & 4) Breed avg: 4.79%, All breeds avg: 5.36%	+4.3%	69%	
★	Daughter Milk (kg) Breed avg: -0.52kg, All breeds avg: 2.39kg	-3.1kg	57% (Average)	★
★★★★★	Daughter calving interval (days) Breed avg: 1.13days, All breeds avg: -0.88days	-2.94days	49% (Average)	★★★★★

Additional Information:

Scanned in calf to LM4007.

Animal not scored.

Linear composites	Value	Reliability
Muscle		
Skeletal		
Function		

Herd data quality index

N/A

Copyright, Irish Cattle Breeding Federation ICBF

This report has been prepared by ICBF in good faith on the basis of information provided to it. No representation or warranty expressed or implied is made or given by ICBF as to the accuracy, reliability, completeness of this Report. ICBF shall not be liable for any losses (whether direct or indirect), damages, costs or expenses whatsoever, incurred or arising from any use of or reliance on this Report or the information contained in it by any person.

Lot 10a BEGSRIEVE SAMBA

ID: 372223233460997

Breed: Limousin

Sex: Male

DOB: 16-Jan-2021

Owner: Dermot Rowe - Begsrieve Lobinstown Navan Co Meath

Breeder:

Sire: Brooklands F0959
KJB

Sire Verified (SNP)

Ronick Hawk

Brooklands Cheryl

Broadmeadows Cannon

Ronick Esther

Ballyline Uppie

Croom Samantha

Dam: Begsrieve Lola
IE281135530784

Dam Verified (SNP)

Castleview Gringo Et

Begsrieve Genteel

Wilodge Vantastic

Castleview Regina Et

Milbrook Tanko

Begsrieve Bunny

Evaluation Date: Jul 2021

Next Evaluation Date: 28-Sep-2021

Star Rating (Within Limousin breed)	Economic Indexes	€uro value per progeny	Index Reliability	Star rating (across all beef breeds)
★★★	Replacement	€96	37% (Low)	★★★★
★★★	Terminal	€122	36% (Low)	★★★★

Calving Difficulty (births requiring considerable assistance; % 3 & 4)

When Mated With:	Value	Reliability
Beef cows Breed avg: 3.79%, All breeds avg: 3.88%	+3.8%	38% (Low)
Beef heifers Breed avg: 8.34%, All breeds avg: 8.14%	+8.7%	29% (Low)

Star Rating (Within Limousin breed)	Key Replacement Profit Traits	Value	Reliability	Star rating (across all beef breeds)
Expected Progeny Performance				
★★★	Docility (1-5 scale) Breed avg: -0.06, All breeds avg: 0.02	-0.05 scale	39% (Low)	★★
★★★	Carcass weight (kg) Breed avg: 23.45kg, All breeds avg: 16.78kg	+23.3kg	38% (Low)	★★★★
★★★★★	Carcass conformation (1-15 scale) Breed avg: 2.15, All breeds avg: 1.42	+2.26 scale	38% (Low)	★★★★★

Expected Daughter Breeding Performance

	Daughter calving diff (% 3 & 4) Breed avg: 4.79%, All breeds avg: 5.36%	+5.6%	30%	
★★	Daughter Milk (kg) Breed avg: -0.52kg, All breeds avg: 2.39kg	-1.6kg	39% (Low)	★
★★★★★	Daughter calving interval (days) Breed avg: 1.13days, All breeds avg: -0.88days	+0.66days	36% (Low)	★★

Additional Information:

Animal not scored.

Linear composites	Value	Reliability
Muscle		
Skeletal		
Function		

Herd data quality index

N/A

Copyright, Irish Cattle Breeding Federation ICBF

This report has been prepared by ICBF in good faith on the basis of information provided to it. No representation or warranty expressed or implied is made or given by ICBF as to the accuracy, reliability, completeness of this Report. ICBF shall not be liable for any losses (whether direct or indirect), damages, costs or expenses whatsoever, incurred or arising from any use of or reliance on this Report or the information contained in it by any person.

Lot 11 BEGSRIEVE LABECKA

ID: IE281135540802

Breed: Limousin

Sex: Female

DOB: 06-Jun-2016

Owner: Dermot Rowe - Begsrieve Lobinstown Navan Co Meath

Breeder:

Sire: Anecdote
ACN

Sire Verified (SNP)

Dam: Begsrieve Chauette
IE281135520453

Dam Verified (SNP)

On-Dit

Jaguar 427

Scorboro Regius

Begsrieve Sunshine

Indecis

Franchon

Herault 2
Griotte

Olympian

Lace

Enjoleur

Begsrieve Mistress



Evaluation Date: Jul 2021 Next Evaluation Date: 28-Sep-2021

Star Rating (Within Limousin breed)	Economic Indexes	€uro value per progeny	Index Reliability	Star rating (across all beef breeds)
★★★★	Replacement	€117	50% (Average)	★★★★★
	Terminal	€113	51% (Average)	

Calving Difficulty (births requiring considerable assistance; % 3 & 4)

When Mated With:	Value	Reliability
Beef cows Breed avg: 3.79%, All breeds avg: 3.88%	+4.1%	77% (High)
Beef heifers Breed avg: 8.34%, All breeds avg: 8.14%	+11.2%	51% (Average)

Star Rating (Within Limousin breed)	Key Replacement Profit Traits	Value	Reliability	Star rating (across all beef breeds)
Expected Progeny Performance				
★★	Docility (1-5 scale) Breed avg: -0.06, All breeds avg: 0.02	-0.09 scale	47% (Average)	★
★★★	Carcass weight (kg) Breed avg: 23.45kg, All breeds avg: 16.78kg	+22.2kg	48% (Average)	★★★★★
★★	Carcass conformation (1-15 scale) Breed avg: 2.15, All breeds avg: 1.42	+2 scale	48% (Average)	★★★★★

Expected Daughter Breeding Performance

	Daughter calving diff (% 3 & 4) Breed avg: 4.79%, All breeds avg: 5.36%	+4.2%	64%	
★★★★★	Daughter Milk (kg) Breed avg: -0.52kg, All breeds avg: 2.39kg	+3.2kg	49% (Average)	★★★
★★★	Daughter calving interval (days) Breed avg: 1.13days, All breeds avg: -0.88days	+1.08days	44% (Average)	★

Additional Information:

Scanned in calf to LM4007.

Animal not scored.

Linear composites	Value	Reliability
Muscle		
Skeletal		
Function		

Herd data quality index

N/A

Copyright, Irish Cattle Breeding Federation ICBF

This report has been prepared by ICBF in good faith on the basis of information provided to it. No representation or warranty expressed or implied is made or given by ICBF as to the accuracy, reliability, completeness of this Report. ICBF shall not be liable for any losses (whether direct or indirect), damages, costs or expenses whatsoever, incurred or arising from any use of or reliance on this Report or the information contained in it by any person.

Lot 11a BEGSRIEVE SAFARI

ID: 372223233450996

Breed: Limousin

Sex: Female

DOB: 15-Jan-2021

Owner: Dermot Rowe - Begsrieve Lobinstown Navan Co Meath

Breeder:

Sire: Brooklands F0959
KJB

Ronick Hawk

Broadmeadows Cannon

Ronick Esther

Brooklands Cheryl

Ballyline Uppie

Croom Samantha

Dam: Begsrieve Labecka
IE281135540802

Anecdote

On-Dit

Jaguar 427

Begsrieve Chauette

Scorboro Regius

Begsrieve Sunshine

Evaluation Date: Jul 2021

Next Evaluation Date: 28-Sep-2021

Star Rating (Within Limousin breed)	Economic Indexes	€uro value per progeny	Index Reliability	Star rating (across all beef breeds)
★★	Replacement	€86	36% (Low)	★★★
	Terminal	€112	35% (Low)	

Calving Difficulty (births requiring considerable assistance; % 3 & 4)

When Mated With:	Value	Reliability
Beef cows Breed avg: 3.79%, All breeds avg: 3.88%	+3.9%	38% (Low)
Beef heifers Breed avg: 8.34%, All breeds avg: 8.14%	+8.9%	29% (Low)

Star Rating (Within Limousin breed)	Key Replacement Profit Traits	Value	Reliability	Star rating (across all beef breeds)
Expected Progeny Performance				
★★	Docility (1-5 scale) Breed avg: -0.06, All breeds avg: 0.02	-0.08 scale	37% (Low)	★
★★	Carcass weight (kg) Breed avg: 23.45kg, All breeds avg: 16.78kg	+22.1kg	37% (Low)	★★★★
★★★	Carcass conformation (1-15 scale) Breed avg: 2.15, All breeds avg: 1.42	+2.1 scale	37% (Low)	★★★★★

Expected Daughter Breeding Performance

	Daughter calving diff (% 3 & 4) Breed avg: 4.79%, All breeds avg: 5.36%	+5.6%	29%	
★★★★★	Daughter Milk (kg) Breed avg: -0.52kg, All breeds avg: 2.39kg	+1.6kg	37% (Low)	★★★
★	Daughter calving interval (days) Breed avg: 1.13days, All breeds avg: -0.88days	+2.67days	35% (Low)	★

Additional Information:

Animal not scored.

Linear composites Value Reliability

Muscle		
Skeletal		
Function		

Herd data quality index

N/A

Copyright, Irish Cattle Breeding Federation ICBF

This report has been prepared by ICBF in good faith on the basis of information provided to it. No representation or warranty expressed or implied is made or given by ICBF as to the accuracy, reliability, completeness of this Report. ICBF shall not be liable for any losses (whether direct or indirect), damages, costs or expenses whatsoever, incurred or arising from any use of or reliance on this Report or the information contained in it by any person.

Lot 12 BEGSRIEVE LINDA

ID: IE281135570805

Breed: Limousin

Sex: Female

DOB: 24-Jun-2016

Owner: Dermot Rowe - Begsrieve Lobinstown Navan Co Meath

Breeder:

Sire: Keltic Handsome
OKH

Sire Verified (SNP)

Dam: Begsrieve Iris
IE281135530652

Dam Verified (SNP)

Ampertaine
Commander

Cwmpedran Beauty

Begsrieve General

Begsrieve Doctor

Glenrock Ventura

Ampertaine Annabella

Greenwell Major

Cwmpedran Perwinkle

Haltcliffe Underwriter

Begsrieve Villy

Castleview Virulent (Et)

Begsrieve Tramp



Evaluation Date: Jul 2021 Next Evaluation Date: 28-Sep-2021

Star Rating (Within Limousin breed)	Economic Indexes	€uro value per progeny	Index Reliability	Star rating (across all beef breeds)
★★★★★	Replacement	€160	53% (Average)	★★★★★
	Terminal	€143	53% (Average)	

Calving Difficulty (births requiring considerable assistance; % 3 & 4)

When Mated With:	Value	Reliability
Beef cows Breed avg: 3.79%, All breeds avg: 3.88%	+3.4%	75% (High)
Beef heifers Breed avg: 8.34%, All breeds avg: 8.14%	+8.1%	51% (Average)

Star Rating (Within Limousin breed)	Key Replacement Profit Traits	Value	Reliability	Star rating (across all beef breeds)
Expected Progeny Performance				
★★★	Docility (1-5 scale) Breed avg: -0.06, All breeds avg: 0.02	-0.05 scale	55% (Average)	★★
★★★★★	Carcass weight (kg) Breed avg: 23.45kg, All breeds avg: 16.78kg	+26.3kg	50% (Average)	★★★★★
★★★	Carcass conformation (1-15 scale) Breed avg: 2.15, All breeds avg: 1.42	+2.13 scale	49% (Average)	★★★★★

Expected Daughter Breeding Performance

	Daughter calving diff (% 3 & 4) Breed avg: 4.79%, All breeds avg: 5.36%	+4.6%	65%	
★★★★★	Daughter Milk (kg) Breed avg: -0.52kg, All breeds avg: 2.39kg	+0.9kg	56% (Average)	★★
★★★★★	Daughter calving interval (days) Breed avg: 1.13days, All breeds avg: -0.88days	-2.51days	46% (Average)	★★★★★

Additional Information:

Scanned in calf to LM4007.

Animal not scored.

Linear composites	Value	Reliability
Muscle		
Skeletal		
Function		

Herd data quality index

N/A

Copyright, Irish Cattle Breeding Federation ICBF

This report has been prepared by ICBF in good faith on the basis of information provided to it. No representation or warranty expressed or implied is made or given by ICBF as to the accuracy, reliability, completeness of this Report. ICBF shall not be liable for any losses (whether direct or indirect), damages, costs or expenses whatsoever, incurred or arising from any use of or reliance on this Report or the information contained in it by any person.

Lot 12a BEGSRIEVE SKIPPER

ID: 372223233411058

Breed: Limousin

Sex: Male

DOB: 20-Mar-2021

Owner: Dermot Rowe - Begsrieve Lobinstown Navan Co Meath

Breeder:

Sire: Gamin
ZGM

Sire Verified (SNP)

Edelweiss

Belette

Vercors

Tulipe

Ionesco

Ulette

Dam: Begsrieve Linda
IE281135570805

Dam Verified (SNP)

Keltic Handsome

Begsrieve Iris

Ampertaine Commander

Cwmpedran Beauty

Begsrieve General

Begsrieve Doctor

Evaluation Date: Jul 2021

Next Evaluation Date: 28-Sep-2021

Star Rating (Within Limousin breed)	Economic Indexes	€uro value per progeny	Index Reliability	Star rating (across all beef breeds)
★★★★★	Replacement	€157	35% (Low)	★★★★★
★★★★★	Terminal	€143	35% (Low)	★★★★★

Calving Difficulty (births requiring considerable assistance; % 3 & 4)

When Mated With:	Value	Reliability
Beef cows Breed avg: 3.79%, All breeds avg: 3.88%	+3.6%	38% (Low)
Beef heifers Breed avg: 8.34%, All breeds avg: 8.14%	+8.9%	28% (Low)

Star Rating (Within Limousin breed)	Key Replacement Profit Traits	Value	Reliability	Star rating (across all beef breeds)
Expected Progeny Performance				
★★★★★	Docility (1-5 scale) Breed avg: -0.06, All breeds avg: 0.02	-0.04 scale	39% (Low)	★★
★★★★★	Carcass weight (kg) Breed avg: 23.45kg, All breeds avg: 16.78kg	+25.6kg	38% (Low)	★★★★★
★★★★★	Carcass conformation (1-15 scale) Breed avg: 2.15, All breeds avg: 1.42	+2.38 scale	37% (Low)	★★★★★

Expected Daughter Breeding Performance

	Daughter calving diff (% 3 & 4) Breed avg: 4.79%, All breeds avg: 5.36%	+4.3%	28%	
★★★	Daughter Milk (kg) Breed avg: -0.52kg, All breeds avg: 2.39kg	-0.2kg	38% (Low)	★★
★★★★★	Daughter calving interval (days) Breed avg: 1.13days, All breeds avg: -0.88days	-3.44days	33% (Low)	★★★★★

Additional Information:

Animal not scored.

Linear composites	Value	Reliability
Muscle		
Skeletal		
Function		

Herd data quality index

N/A

Copyright, Irish Cattle Breeding Federation ICBF

This report has been prepared by ICBF in good faith on the basis of information provided to it. No representation or warranty expressed or implied is made or given by ICBF as to the accuracy, reliability, completeness of this Report. ICBF shall not be liable for any losses (whether direct or indirect), damages, costs or expenses whatsoever, incurred or arising from any use of or reliance on this Report or the information contained in it by any person.

Lot 13 BEGSRIEVE LARK

ID: IE281135550811

Breed: Limousin

Sex: Female

DOB: 09-Aug-2016

Owner: Dermot Rowe - Begsrieve Lobinstown Navan Co Meath

Breeder:

Sire: Keltic Handsome
OKH

Sire Verified (SNP)

Ampertaine
Commander

Cwmpedran Beauty

Glenrock Ventura

Ampertaine Annabella

Greenwell Major

Cwmpedran Perwinkle

Dam: Begsrieve Ivory
IE281135540645

Dam Verified (SNP)

Castleview Virulent
(Et)

Begsrieve Derry

Geant

Gentile

Milbrook Tanko

Begsrieve Mistress



Evaluation Date: Jul 2021 Next Evaluation Date: 28-Sep-2021

Star Rating (Within Limousin breed)	Economic Indexes	€uro value per progeny	Index Reliability	Star rating (across all beef breeds)
★★★★★	Replacement	€162	52% (Average)	★★★★★
	Terminal	€138	52% (Average)	

Calving Difficulty (births requiring considerable assistance; % 3 & 4)

When Mated With:	Value	Reliability
Beef cows Breed avg: 3.79%, All breeds avg: 3.88%	+4.3%	76% (High)
Beef heifers Breed avg: 8.34%, All breeds avg: 8.14%	+8.8%	55% (Average)

Star Rating (Within Limousin breed)	Key Replacement Profit Traits	Value	Reliability	Star rating (across all beef breeds)
Expected Progeny Performance				
★★★	Docility (1-5 scale) Breed avg: -0.06, All breeds avg: 0.02	-0.06 scale	55% (Average)	★★
★★★★★	Carcass weight (kg) Breed avg: 23.45kg, All breeds avg: 16.78kg	+27.7kg	47% (Average)	★★★★★
★★★★★	Carcass conformation (1-15 scale) Breed avg: 2.15, All breeds avg: 1.42	+2.28 scale	47% (Average)	★★★★★

Expected Daughter Breeding Performance

	Daughter calving diff (% 3 & 4) Breed avg: 4.79%, All breeds avg: 5.36%	+3.2%	65%	
★★★★★	Daughter Milk (kg) Breed avg: -0.52kg, All breeds avg: 2.39kg	+2.6kg	56% (Average)	★★★
★★★★★	Daughter calving interval (days) Breed avg: 1.13days, All breeds avg: -0.88days	-1.84days	46% (Average)	★★★★★

Additional Information:

Scanned in calf to LM4007.

Animal not scored.

Linear composites	Value	Reliability
Muscle		
Skeletal		
Function		

Herd data quality index

N/A

Copyright, Irish Cattle Breeding Federation ICBF

This report has been prepared by ICBF in good faith on the basis of information provided to it. No representation or warranty expressed or implied is made or given by ICBF as to the accuracy, reliability, completeness of this Report. ICBF shall not be liable for any losses (whether direct or indirect), damages, costs or expenses whatsoever, incurred or arising from any use of or reliance on this Report or the information contained in it by any person.

Lot 13a BEGSRIEVE SWALLOW

ID: 372223233421075

Breed: Limousin

Sex: Female

DOB: 04-Jun-2021

Owner: Dermot Rowe - Begsrieve Lobinstown Navan Co Meath

Breeder:

Sire: Tomschoice Jet
LM4007

Kaprico Eravelle

Wilodge Tonka
Kaprico Ravelle

Tomschoice Diamante

Haltcliffe Novel
Tomschoice Amulet

Dam: Begsrieve Lark
IE281135550811

Keltic Handsome

Ampertaine Commander
Cwmpedran Beauty

Begsrieve Ivory

Castlevieview Virulent (Et)
Begsrieve Derry

Evaluation Date: Jul 2021

Next Evaluation Date: 28-Sep-2021

Star Rating (Within Limousin breed)	Economic Indexes	€uro value per progeny	Index Reliability	Star rating (across all beef breeds)
★★★★★	Replacement	€147	34% (Low)	★★★★★
	Terminal	€137	37% (Low)	

Calving Difficulty (births requiring considerable assistance; % 3 & 4)

When Mated With:	Value	Reliability
Beef cows Breed avg: 3.79%, All breeds avg: 3.88%	+5.1%	44% (Average)
Beef heifers Breed avg: 8.34%, All breeds avg: 8.14%	+9.9%	38% (Low)

Star Rating (Within Limousin breed)	Key Replacement Profit Traits	Value	Reliability	Star rating (across all beef breeds)
Expected Progeny Performance				
★★★★★	Docility (1-5 scale) Breed avg: -0.06, All breeds avg: 0.02	-0.04 scale	39% (Low)	★★
★★★★★	Carcass weight (kg) Breed avg: 23.45kg, All breeds avg: 16.78kg	+27.4kg	37% (Low)	★★★★★
★★★★★	Carcass conformation (1-15 scale) Breed avg: 2.15, All breeds avg: 1.42	+2.27 scale	37% (Low)	★★★★★

Expected Daughter Breeding Performance

	Daughter calving diff (% 3 & 4) Breed avg: 4.79%, All breeds avg: 5.36%	+3.5%	37%	
★★★★★	Daughter Milk (kg) Breed avg: -0.52kg, All breeds avg: 2.39kg	+3kg	36% (Low)	★★★
★★★★★	Daughter calving interval (days) Breed avg: 1.13days, All breeds avg: -0.88days	-0.54days	27% (Low)	★★★

Additional Information:

Linear composites	Value	Reliability
Muscle		
Skeletal		
Function		

Herd data quality index

N/A

Animal not scored.

Copyright, Irish Cattle Breeding Federation ICBF

This report has been prepared by ICBF in good faith on the basis of information provided to it. No representation or warranty expressed or implied is made or given by ICBF as to the accuracy, reliability, completeness of this Report. ICBF shall not be liable for any losses (whether direct or indirect), damages, costs or expenses whatsoever, incurred or arising from any use of or reliance on this Report or the information contained in it by any person.

Lot 14 BEGSRIEVE MAGGIE

ID: 372223233480834

Breed: Limousin

Sex: Female

DOB: 16-Mar-2017

Owner: Dermot Rowe - Begsrieve Lobinstown Navan Co Meath

Breeder:

Sire: Day
LM2190

Sire Verified (SNP)

Alf

Targette

Dam: Begsrieve Camp
IE281135580450

Dam Verified (SNP)

Navarin

Begsrieve Tramp

Serin

Madeleine

Ouf

Panama

Imperial

Intuitive

Faignant

Begsrieve Lady (W)



Evaluation Date: Jul 2021 Next Evaluation Date: 28-Sep-2021

Star Rating (Within Limousin breed)	Economic Indexes	€uro value per progeny	Index Reliability	Star rating (across all beef breeds)
★★★★★★	Replacement	€132	49% (Average)	★★★★★★
	Terminal	€105	51% (Average)	

Calving Difficulty (births requiring considerable assistance; % 3 & 4)

When Mated With:	Value	Reliability
Beef cows Breed avg: 3.79%, All breeds avg: 3.88%	+4.5%	76% (High)
Beef heifers Breed avg: 8.34%, All breeds avg: 8.14%	+12.8%	41% (Average)

Star Rating (Within Limousin breed)	Key Replacement Profit Traits	Value	Reliability	Star rating (across all beef breeds)
Expected Progeny Performance				
★★★★★★	Docility (1-5 scale) Breed avg: -0.06, All breeds avg: 0.02	0.11 scale	51% (Average)	★★★★★★
★★	Carcass weight (kg) Breed avg: 23.45kg, All breeds avg: 16.78kg	+19.4kg	48% (Average)	★★★★
★★	Carcass conformation (1-15 scale) Breed avg: 2.15, All breeds avg: 1.42	+2.05 scale	47% (Average)	★★★★★★

Expected Daughter Breeding Performance

	Daughter calving diff (% 3 & 4) Breed avg: 4.79%, All breeds avg: 5.36%	+4.7%	60%	
★★★★★★	Daughter Milk (kg) Breed avg: -0.52kg, All breeds avg: 2.39kg	+4.8kg	51% (Average)	★★★★
★★★	Daughter calving interval (days) Breed avg: 1.13days, All breeds avg: -0.88days	+0.76days	40% (Average)	★★

Additional Information:

Scanned in calf to LM4007.

Animal not scored.

Linear composites	Value	Reliability
Muscle		
Skeletal		
Function		

Herd data quality index

N/A

Lot 14a BEGSRIEVE SELECT

ID: 372223233491057

Breed: Limousin

Sex: Female

DOB: 19-Mar-2021

Owner: Dermot Rowe - Begsrieve Lobinstown Navan Co Meath

Breeder:

Sire: Damona
DMM

Sire Verified (SNP)

Neuf

Sirene

Cassis

Jungle

Micmac-Mn

Junon

Dam: Begsrieve Maggie
372223233480834

Dam Verified (SNP)

Day

Begsrieve Camp

Alf

Targette

Navarin

Begsrieve Tramp

Evaluation Date: Jul 2021

Next Evaluation Date: 28-Sep-2021

Star Rating (Within Limousin breed)	Economic Indexes	€uro value per progeny	Index Reliability	Star rating (across all beef breeds)
★★★★★★	Replacement	€134	30% (Low)	★★★★★★
	Terminal	€119	34% (Low)	

Calving Difficulty (births requiring considerable assistance; % 3 & 4)

When Mated With:	Value	Reliability
Beef cows Breed avg: 3.79%, All breeds avg: 3.88%	+2.3%	37% (Low)
Beef heifers Breed avg: 8.34%, All breeds avg: 8.14%	+6.8%	26% (Low)

Star Rating (Within Limousin breed)	Key Replacement Profit Traits	Value	Reliability	Star rating (across all beef breeds)
Expected Progeny Performance				
★★★★★★	Docility (1-5 scale) Breed avg: -0.06, All breeds avg: 0.02	-0.01 scale	37% (Low)	★★★
★	Carcass weight (kg) Breed avg: 23.45kg, All breeds avg: 16.78kg	+18.9kg	36% (Low)	★★★★★
★★	Carcass conformation (1-15 scale) Breed avg: 2.15, All breeds avg: 1.42	+2.04 scale	36% (Low)	★★★★★★

Expected Daughter Breeding Performance

	Daughter calving diff (% 3 & 4) Breed avg: 4.79%, All breeds avg: 5.36%	+6.9%	15%	
★★★★★★	Daughter Milk (kg) Breed avg: -0.52kg, All breeds avg: 2.39kg	+4.4kg	33% (Low)	★★★★★
★★★★★	Daughter calving interval (days) Breed avg: 1.13days, All breeds avg: -0.88days	+0.53days	24% (Low)	★★

Additional Information:

Animal not scored.

Linear composites	Value	Reliability
Muscle		
Skeletal		
Function		

Herd data quality index

N/A

Copyright, Irish Cattle Breeding Federation ICBF

This report has been prepared by ICBF in good faith on the basis of information provided to it. No representation or warranty expressed or implied is made or given by ICBF as to the accuracy, reliability, completeness of this Report. ICBF shall not be liable for any losses (whether direct or indirect), damages, costs or expenses whatsoever, incurred or arising from any use of or reliance on this Report or the information contained in it by any person.

Lot 15 BEGSRIEVE MIG

ID: 372223233490843

Breed: Limousin

Sex: Female

DOB: 14-Apr-2017

Owner: Dermot Rowe - Begsrieve Lobinstown Navan Co Meath

Breeder:

Sire: Castlevue Gazelle
ZAG

Sire Verified (SNP)

Dam: Begsrieve Gig
IE281135570573

Ampertaine
Commander

Castlevue Camelia

Haltcliffe Dancer

Begsrieve Dancer

Glenrock Ventura

Ampertaine Annabella

Ronick Hawk
F040 G7

Sympa

Cloughhead Romany

Milbrook Tanko

Begsrieve Noel



Evaluation Date: Jul 2021 Next Evaluation Date: 28-Sep-2021

Star Rating (Within Limousin breed)	Economic Indexes	€uro value per progeny	Index Reliability	Star rating (across all beef breeds)
★★	Replacement	€78	51% (Average)	★★★
	Terminal	€139	53% (Average)	

Calving Difficulty (births requiring considerable assistance; % 3 & 4)

When Mated With:	Value	Reliability
Beef cows Breed avg: 3.79%, All breeds avg: 3.88%	+5.4%	77% (High)
Beef heifers Breed avg: 8.34%, All breeds avg: 8.14%	+11.6%	58% (Average)

Star Rating (Within Limousin breed)	Key Replacement Profit Traits	Value	Reliability	Star rating (across all beef breeds)
Expected Progeny Performance				
★★★★★	Docility (1-5 scale) Breed avg: -0.06, All breeds avg: 0.02	-0.04 scale	49% (Average)	★★
★★★★★	Carcass weight (kg) Breed avg: 23.45kg, All breeds avg: 16.78kg	+27.8kg	48% (Average)	★★★★★
★★★★★	Carcass conformation (1-15 scale) Breed avg: 2.15, All breeds avg: 1.42	+2.57 scale	48% (Average)	★★★★★

Expected Daughter Breeding Performance

	Daughter calving diff (% 3 & 4) Breed avg: 4.79%, All breeds avg: 5.36%	+4.6%	67%	
★	Daughter Milk (kg) Breed avg: -0.52kg, All breeds avg: 2.39kg	-3.3kg	50% (Average)	★
★★	Daughter calving interval (days) Breed avg: 1.13days, All breeds avg: -0.88days	+1.98days	47% (Average)	★

Additional Information:

Scanned in calf to LM4007.

Animal not scored.

Linear composites	Value	Reliability
Muscle		
Skeletal		
Function		

Herd data quality index

N/A

Copyright, Irish Cattle Breeding Federation ICBF

This report has been prepared by ICBF in good faith on the basis of information provided to it. No representation or warranty expressed or implied is made or given by ICBF as to the accuracy, reliability, completeness of this Report. ICBF shall not be liable for any losses (whether direct or indirect), damages, costs or expenses whatsoever, incurred or arising from any use of or reliance on this Report or the information contained in it by any person.

Lot 15a BEGSRIEVE SAINT

ID: 372223233431068

Breed: Limousin

Sex: Female

DOB: 25-Apr-2021

Owner: Dermot Rowe - Begsrieve Lobinstown Navan Co Meath

Breeder:

Sire: Castlevuew Gazelle
ZAG

Sire Verified (SNP)

Ampertaine
Commander

Castlevuew Camelia

Glenrock Ventura

Ampertaine Annabella

Ronick Hawk
F040 G7

Dam: Begsrieve Mig
372223233490843

Dam Verified (SNP)

Castlevuew Gazelle

Begsrieve Gig

Ampertaine Commander

Castlevuew Camelia

Haltcliffe Dancer

Begsrieve Dancer

Evaluation Date: Jul 2021

Next Evaluation Date: 28-Sep-2021

Star Rating (Within Limousin breed)	Economic Indexes	€uro value per progeny	Index Reliability	Star rating (across all beef breeds)
★★★	Replacement	€98	38% (Low)	★★★★
	Terminal	€130	38% (Low)	

Calving Difficulty (births requiring considerable assistance; % 3 & 4)

When Mated With:	Value	Reliability
Beef cows Breed avg: 3.79%, All breeds avg: 3.88%	+4.4%	44% (Average)
Beef heifers Breed avg: 8.34%, All breeds avg: 8.14%	+9.8%	40% (Average)

Star Rating (Within Limousin breed)	Key Replacement Profit Traits	Value	Reliability	Star rating (across all beef breeds)
Expected Progeny Performance				
★★★★★	Docility (1-5 scale) Breed avg: -0.06, All breeds avg: 0.02	-0.04 scale	37% (Low)	★★
★★★	Carcass weight (kg) Breed avg: 23.45kg, All breeds avg: 16.78kg	+23.2kg	37% (Low)	★★★★
★★★★★	Carcass conformation (1-15 scale) Breed avg: 2.15, All breeds avg: 1.42	+2.35 scale	37% (Low)	★★★★★

Expected Daughter Breeding Performance

	Daughter calving diff (% 3 & 4) Breed avg: 4.79%, All breeds avg: 5.36%	+5.5%	42%	
★	Daughter Milk (kg) Breed avg: -0.52kg, All breeds avg: 2.39kg	-3kg	38% (Low)	★
★★★★★	Daughter calving interval (days) Breed avg: 1.13days, All breeds avg: -0.88days	-1.36days	37% (Low)	★★★

Additional Information:

Animal not scored.

Linear composites Value Reliability

Muscle		
Skeletal		
Function		

Herd data quality index

N/A

Copyright, Irish Cattle Breeding Federation ICBF

This report has been prepared by ICBF in good faith on the basis of information provided to it. No representation or warranty expressed or implied is made or given by ICBF as to the accuracy, reliability, completeness of this Report. ICBF shall not be liable for any losses (whether direct or indirect), damages, costs or expenses whatsoever, incurred or arising from any use of or reliance on this Report or the information contained in it by any person.

Lot 16 BEGSRIEVE MAMY

ID: 372223233420845

Breed: Limousin

Sex: Female

DOB: 08-May-2017

Owner: Dermot Rowe - Begsrieve Lobinstown Navan Co Meath

Breeder:

Sire: Castlevue Gazelle
ZAG

Sire Verified (SNP)

Ampertaine
Commander

Castlevue Camelia

Nimbus-Mn

Begsrieve Titanic

Glenrock Ventura

Ampertaine Annabella

Ronick Hawk
F040 G7

Haricot

Etrille

Faignant

Begsrieve Gem



Evaluation Date: Jul 2021

Next Evaluation Date: 28-Sep-2021

Star Rating (Within Limousin breed)	Economic Indexes	€uro value per progeny	Index Reliability	Star rating (across all beef breeds)
★★★★★★	Replacement	€146	53% (Average)	★★★★★★
	Terminal	€102	53% (Average)	

Calving Difficulty (births requiring considerable assistance; % 3 & 4)

When Mated With:	Value	Reliability
Beef cows Breed avg: 3.79%, All breeds avg: 3.88%	+3.9%	77% (High)
Beef heifers Breed avg: 8.34%, All breeds avg: 8.14%	+5.8%	54% (Average)

Star Rating (Within Limousin breed)	Key Replacement Profit Traits	Value	Reliability	Star rating (across all beef breeds)
Expected Progeny Performance				
★★★★★★	Docility (1-5 scale) Breed avg: -0.06, All breeds avg: 0.02	-0.01 scale	48% (Average)	★★★
★	Carcass weight (kg) Breed avg: 23.45kg, All breeds avg: 16.78kg	+13.3kg	48% (Average)	★★
★★	Carcass conformation (1-15 scale) Breed avg: 2.15, All breeds avg: 1.42	+2.09 scale	48% (Average)	★★★★★★

Expected Daughter Breeding Performance

	Daughter calving diff (% 3 & 4) Breed avg: 4.79%, All breeds avg: 5.36%	+4.3%	67%	
★★★	Daughter Milk (kg) Breed avg: -0.52kg, All breeds avg: 2.39kg	-0.2kg	54% (Average)	★★
★★★★★★	Daughter calving interval (days) Breed avg: 1.13days, All breeds avg: -0.88days	-5.14days	48% (Average)	★★★★★★

Additional Information:

Scanned in calf to LM4007.

Animal not scored.

Linear composites	Value	Reliability
Muscle		
Skeletal		
Function		

Herd data quality index

N/A

Copyright, Irish Cattle Breeding Federation ICBF

This report has been prepared by ICBF in good faith on the basis of information provided to it. No representation or warranty expressed or implied is made or given by ICBF as to the accuracy, reliability, completeness of this Report. ICBF shall not be liable for any losses (whether direct or indirect), damages, costs or expenses whatsoever, incurred or arising from any use of or reliance on this Report or the information contained in it by any person.

Lot 16a BEGSRIEVE SONNY

ID: 372223233491049

Breed: Limousin

Sex: Male

DOB: 06-Mar-2021

Owner: Dermot Rowe - Begsrieve Lobinstown Navan Co Meath

Breeder:

Sire: Cross Liam
LM4591

Sire Verified (SNP)

Dam: Begsrieve Mamy
372223233420845

Dam Verified (SNP)

Ronick Hawk

Cross Flamande

Castleview Gazelle

Begsrieve Amy

Broadmeadows Cannon

Ronick Esther

Haltcliffe Vermont
Taquine

Ampertaine Commander

Castleview Camelia

Nimbus-Mn

Begsrieve Titanic

Evaluation Date: Jul 2021

Next Evaluation Date: 28-Sep-2021

Star Rating (Within Limousin breed)	Economic Indexes	€uro value per progeny	Index Reliability	Star rating (across all beef breeds)
★★★★★	Replacement	€134	28% (Low)	★★★★★
★	Terminal	€102	33% (Low)	★★★

Calving Difficulty (births requiring considerable assistance; % 3 & 4)

When Mated With:	Value	Reliability
Beef cows Breed avg: 3.79%, All breeds avg: 3.88%	+3.1%	37% (Low)
Beef heifers Breed avg: 8.34%, All breeds avg: 8.14%	+7.2%	27% (Low)

Star Rating (Within Limousin breed)	Key Replacement Profit Traits	Value	Reliability	Star rating (across all beef breeds)
Expected Progeny Performance				
★★★★★	Docility (1-5 scale) Breed avg: -0.06, All breeds avg: 0.02	-0.03 scale	37% (Low)	★★
★	Carcass weight (kg) Breed avg: 23.45kg, All breeds avg: 16.78kg	+13.2kg	34% (Low)	★★
★★	Carcass conformation (1-15 scale) Breed avg: 2.15, All breeds avg: 1.42	+2.07 scale	32% (Low)	★★★★★

Expected Daughter Breeding Performance

	Daughter calving diff (% 3 & 4) Breed avg: 4.79%, All breeds avg: 5.36%	+5.3%	15%	
★★★★★	Daughter Milk (kg) Breed avg: -0.52kg, All breeds avg: 2.39kg	+1.9kg	26% (Low)	★★★
★★★★★	Daughter calving interval (days) Breed avg: 1.13days, All breeds avg: -0.88days	-3.31days	25% (Low)	★★★★★

Additional Information:

Animal not scored.

Linear composites	Value	Reliability
Muscle		
Skeletal		
Function		

Herd data quality index

N/A

Copyright, Irish Cattle Breeding Federation ICBF

This report has been prepared by ICBF in good faith on the basis of information provided to it. No representation or warranty expressed or implied is made or given by ICBF as to the accuracy, reliability, completeness of this Report. ICBF shall not be liable for any losses (whether direct or indirect), damages, costs or expenses whatsoever, incurred or arising from any use of or reliance on this Report or the information contained in it by any person.

Lot 17 BEGSRIEVE MOHAWK

ID: 372223233430846

Breed: Limousin

Sex: Female

DOB: 25-May-2017

Owner: Dermot Rowe - Begsrieve Lobinstown Navan Co Meath

Breeder:

Sire: Ronick Hawk
RKH

Sire Verified (SNP)

Broadmeadows
Cannon

Ronick Esther

Broadmeadows Vip

Broadmeadows Ainsi

Talent

Vanilla

Dam: Begsrieve Chauette
IE281135520453

Dam Verified (SNP)

Scorboro Regius

Begsrieve Sunshine

Olympian

Lace

Enjoleur

Begsrieve Mistress



Evaluation Date: Jul 2021 Next Evaluation Date: 28-Sep-2021

Star Rating (Within Limousin breed)	Economic Indexes	€uro value per progeny	Index Reliability	Star rating (across all beef breeds)
★★★★★	Replacement	€142	51% (Average)	★★★★★
	Terminal	€124	52% (Average)	

Calving Difficulty (births requiring considerable assistance; % 3 & 4)

When Mated With:	Value	Reliability
Beef cows Breed avg: 3.79%, All breeds avg: 3.88%	+3.2%	78% (High)
Beef heifers Breed avg: 8.34%, All breeds avg: 8.14%	+6.4%	55% (Average)

Star Rating (Within Limousin breed)	Key Replacement Profit Traits	Value	Reliability	Star rating (across all beef breeds)
Expected Progeny Performance				
★★	Docility (1-5 scale) Breed avg: -0.06, All breeds avg: 0.02	-0.09 scale	48% (Average)	★
★★★★★	Carcass weight (kg) Breed avg: 23.45kg, All breeds avg: 16.78kg	+25kg	48% (Average)	★★★★★
★★	Carcass conformation (1-15 scale) Breed avg: 2.15, All breeds avg: 1.42	+1.99 scale	48% (Average)	★★★★★

Expected Daughter Breeding Performance

	Daughter calving diff (% 3 & 4) Breed avg: 4.79%, All breeds avg: 5.36%	+5.7%	66%	
★★★★★	Daughter Milk (kg) Breed avg: -0.52kg, All breeds avg: 2.39kg	+3.9kg	50% (Average)	★★★★★
★★★★★	Daughter calving interval (days) Breed avg: 1.13days, All breeds avg: -0.88days	-0.27days	47% (Average)	★★

Additional Information:

Scanned in calf to LM4007.

Animal not scored.

Linear composites	Value	Reliability
Muscle		
Skeletal		
Function		

Herd data quality index

N/A

Lot 17a BEGSRIEVE SUPERB

ID: 372223233431076

Breed: Limousin

Sex: Male

DOB: 15-Aug-2021

Owner: Dermot Rowe - Begsrieve Lobinstown Navan Co Meath

Breeder:

Sire: Tomschoice Jet
LM4007

Kaprico Eravelle

Wilodge Tonka
Kaprico Ravelle

Tomschoice Diamante

Haltcliffe Novel
Tomschoice Amulet

Dam: Begsrieve Jena
IE281135570722

Brooklands F0959

Ronick Hawk
Brooklands Cheryl

Begsrieve Ena

Milbrook Tanko
Begsrieve Vee

Evaluation Date: Jul 2021

Next Evaluation Date: 28-Sep-2021

Star Rating (Within Limousin breed)	Economic Indexes	€uro value per progeny	Index Reliability	Star rating (across all beef breeds)
★★★★★	Replacement	€116	35% (Low)	★★★★★★
★★★	Terminal	€121	37% (Low)	★★★★★

Calving Difficulty (births requiring considerable assistance; % 3 & 4)

When Mated With:	Value	Reliability
Beef cows Breed avg: 3.79%, All breeds avg: 3.88%	+5.3%	45% (Average)
Beef heifers Breed avg: 8.34%, All breeds avg: 8.14%	+9.2%	39% (Low)

Star Rating (Within Limousin breed)	Key Replacement Profit Traits	Value	Reliability	Star rating (across all beef breeds)
Expected Progeny Performance				
★★★★★★	Docility (1-5 scale) Breed avg: -0.06, All breeds avg: 0.02	0.01 scale	41% (Average)	★★★
★★★	Carcass weight (kg) Breed avg: 23.45kg, All breeds avg: 16.78kg	+24.2kg	38% (Low)	★★★★★★
★★★	Carcass conformation (1-15 scale) Breed avg: 2.15, All breeds avg: 1.42	+2.2 scale	38% (Low)	★★★★★★

Expected Daughter Breeding Performance

	Daughter calving diff (% 3 & 4) Breed avg: 4.79%, All breeds avg: 5.36%	+4.3%	37%	
★★★★★★	Daughter Milk (kg) Breed avg: -0.52kg, All breeds avg: 2.39kg	+2kg	37% (Low)	★★★
★★	Daughter calving interval (days) Breed avg: 1.13days, All breeds avg: -0.88days	+1.63days	27% (Low)	★

Additional Information:

Scanned in calf to LM4007.

Animal not scored.

Linear composites	Value	Reliability
Muscle		
Skeletal		
Function		

Herd data quality index

N/A

Copyright, Irish Cattle Breeding Federation ICBF

This report has been prepared by ICBF in good faith on the basis of information provided to it. No representation or warranty expressed or implied is made or given by ICBF as to the accuracy, reliability, completeness of this Report. ICBF shall not be liable for any losses (whether direct or indirect), damages, costs or expenses whatsoever, incurred or arising from any use of or reliance on this Report or the information contained in it by any person.

Lot 18 BEGSRIEVE MISTLETOE

ID: 372223233490851

Breed: Limousin

Sex: Female

DOB: 12-Jun-2017

Owner: Dermot Rowe - Begsrieve Lobinstown Navan Co Meath

Breeder:

Sire: Castleview Gringo Et
GWO

Sire Verified (SNP)

Wilodge Vantastic

Castleview Regina Et

Wilodge Tonka

Ravenelle

Ferry

F040 G7

Dam: Begsrieve Iris
IE281135530652

Dam Verified (SNP)

Begsrieve General

Begsrieve Doctor

Haltcliffe Underwriter

Begsrieve Villy

Castleview Virulent (Et)

Begsrieve Tramp



Evaluation Date: Jul 2021 Next Evaluation Date: 28-Sep-2021

Star Rating (Within Limousin breed)	Economic Indexes	€uro value per progeny	Index Reliability	Star rating (across all beef breeds)
★★★★★	Replacement	€129	52% (Average)	★★★★★
	Terminal	€119	52% (Average)	

Calving Difficulty (births requiring considerable assistance; % 3 & 4)

When Mated With:	Value	Reliability
Beef cows Breed avg: 3.79%, All breeds avg: 3.88%	+5.3%	77% (High)
Beef heifers Breed avg: 8.34%, All breeds avg: 8.14%	+9.4%	53% (Average)

Star Rating (Within Limousin breed)	Key Replacement Profit Traits	Value	Reliability	Star rating (across all beef breeds)
Expected Progeny Performance				
★★	Docility (1-5 scale) Breed avg: -0.06, All breeds avg: 0.02	-0.08 scale	48% (Average)	★
★★★★★	Carcass weight (kg) Breed avg: 23.45kg, All breeds avg: 16.78kg	+25kg	47% (Average)	★★★★★
★★★	Carcass conformation (1-15 scale) Breed avg: 2.15, All breeds avg: 1.42	+2.1 scale	47% (Average)	★★★★★

Expected Daughter Breeding Performance

	Daughter calving diff (% 3 & 4) Breed avg: 4.79%, All breeds avg: 5.36%	+3.9%	65%	
★★★	Daughter Milk (kg) Breed avg: -0.52kg, All breeds avg: 2.39kg	-0.8kg	53% (Average)	★
★★★★★	Daughter calving interval (days) Breed avg: 1.13days, All breeds avg: -0.88days	-3.38days	46% (Average)	★★★★★

Additional Information:

Animal not scored.

Linear composites	Value	Reliability
Muscle		
Skeletal		
Function		

Herd data quality index

N/A

Copyright, Irish Cattle Breeding Federation ICBF

This report has been prepared by ICBF in good faith on the basis of information provided to it. No representation or warranty expressed or implied is made or given by ICBF as to the accuracy, reliability, completeness of this Report. ICBF shall not be liable for any losses (whether direct or indirect), damages, costs or expenses whatsoever, incurred or arising from any use of or reliance on this Report or the information contained in it by any person.

Lot 18a BEGSRIEVE SUNDAE

ID: 372223233411066

Breed: Limousin

Sex: Female

DOB: 24-Apr-2021

Owner: Dermot Rowe - Begsrieve Lobinstown Navan Co Meath

Breeder:

Sire: Brooklands F0959
KJB

Sire Verified (SNP)

Ronick Hawk

Brooklands Cheryl

Dam: Begsrieve Mistletoe
372223233490851

Dam Verified (SNP)

Castleview Gringo Et

Begsrieve Iris

Broadmeadows Cannon

Ronick Esther

Ballyline Uppie

Croom Samantha

Wilodge Vantastic

Castleview Regina Et

Begsrieve General

Begsrieve Doctor

Evaluation Date: Jul 2021

Next Evaluation Date: 28-Sep-2021

Star Rating (Within Limousin breed)	Economic Indexes	€uro value per progeny	Index Reliability	Star rating (across all beef breeds)
★★	Replacement	€89	37% (Low)	★★★
	Terminal	€112	37% (Low)	

Calving Difficulty (births requiring considerable assistance; % 3 & 4)

When Mated With:	Value	Reliability
Beef cows Breed avg: 3.79%, All breeds avg: 3.88%	+5%	44% (Average)
Beef heifers Breed avg: 8.34%, All breeds avg: 8.14%	+9.8%	38% (Low)

Star Rating (Within Limousin breed)	Key Replacement Profit Traits	Value	Reliability	Star rating (across all beef breeds)
Expected Progeny Performance				
★★★	Docility (1-5 scale) Breed avg: -0.06, All breeds avg: 0.02	-0.07 scale	37% (Low)	★
★★★	Carcass weight (kg) Breed avg: 23.45kg, All breeds avg: 16.78kg	+23.5kg	37% (Low)	★★★★★
★★★	Carcass conformation (1-15 scale) Breed avg: 2.15, All breeds avg: 1.42	+2.15 scale	37% (Low)	★★★★★

Expected Daughter Breeding Performance

	Daughter calving diff (% 3 & 4) Breed avg: 4.79%, All breeds avg: 5.36%	+5.4%	41%	
★★★	Daughter Milk (kg) Breed avg: -0.52kg, All breeds avg: 2.39kg	-0.5kg	38% (Low)	★★
★★★★	Daughter calving interval (days) Breed avg: 1.13days, All breeds avg: -0.88days	+0.44days	36% (Low)	★★

Additional Information:

Animal not scored.

Linear composites	Value	Reliability
Muscle		
Skeletal		
Function		

Herd data quality index

N/A

Copyright, Irish Cattle Breeding Federation ICBF

This report has been prepared by ICBF in good faith on the basis of information provided to it. No representation or warranty expressed or implied is made or given by ICBF as to the accuracy, reliability, completeness of this Report. ICBF shall not be liable for any losses (whether direct or indirect), damages, costs or expenses whatsoever, incurred or arising from any use of or reliance on this Report or the information contained in it by any person.

Lot 19 BEGSRIEVE MAY

ID: 372223233480859

Breed: Limousin

Sex: Female

DOB: 08-Aug-2017

Owner: Dermot Rowe - Begsrieve Lobinstown Navan Co Meath

Breeder:

Sire: Netherhall Jackpot
LM4054

Sire Verified (SNP)

Dam: Begsrieve Kay
IE281135560754

Dam Verified (SNP)

Requin

Cloughhead Ainsi

Vermeil

Begsrieve Amy

Jacot

Maroille

Saiga

Cloughhead Sacha

Navarin

Praline

Nimbus-Mn

Begsrieve Titanic



Evaluation Date: Jul 2021 Next Evaluation Date: 28-Sep-2021

Star Rating (Within Limousin breed)	Economic Indexes	€uro value per progeny	Index Reliability	Star rating (across all beef breeds)
★★	Replacement	€76	46% (Average)	★★★
	Terminal	€117	48% (Average)	

Calving Difficulty (births requiring considerable assistance; % 3 & 4)

When Mated With:	Value	Reliability
Beef cows Breed avg: 3.79%, All breeds avg: 3.88%	+6%	70% (High)
Beef heifers Breed avg: 8.34%, All breeds avg: 8.14%	+11.1%	46% (Average)

Star Rating (Within Limousin breed)	Key Replacement Profit Traits	Value	Reliability	Star rating (across all beef breeds)
Expected Progeny Performance				
★★★★	Docility (1-5 scale) Breed avg: -0.06, All breeds avg: 0.02	-0.03 scale	49% (Average)	★★
★★★	Carcass weight (kg) Breed avg: 23.45kg, All breeds avg: 16.78kg	+22.5kg	45% (Average)	★★★★
★★★★★	Carcass conformation (1-15 scale) Breed avg: 2.15, All breeds avg: 1.42	+2.67 scale	45% (Average)	★★★★★

Expected Daughter Breeding Performance

	Daughter calving diff (% 3 & 4) Breed avg: 4.79%, All breeds avg: 5.36%	+5.4%	56%	
★★★	Daughter Milk (kg) Breed avg: -0.52kg, All breeds avg: 2.39kg	-1kg	50% (Average)	★
★★★	Daughter calving interval (days) Breed avg: 1.13days, All breeds avg: -0.88days	+1.16days	37% (Low)	★

Additional Information:

Scanned in calf to LM4007. Due 20 08 2021

Animal not scored.

Linear composites	Value	Reliability
Muscle		
Skeletal		
Function		

Herd data quality index

N/A

Lot 20 BEGSRIEVE NELLY

ID: 372223233490901

Breed: Limousin

Sex: Female

DOB: 12-Jul-2018

Owner: Dermot Rowe - Begsrieve Lobinstown Navan Co Meath

Breeder:

Sire: Valerian
LM2313

Sire Verified (SNP)

Dam: Begsrieve Kelly
IE281135590749

Dam Verified (SNP)

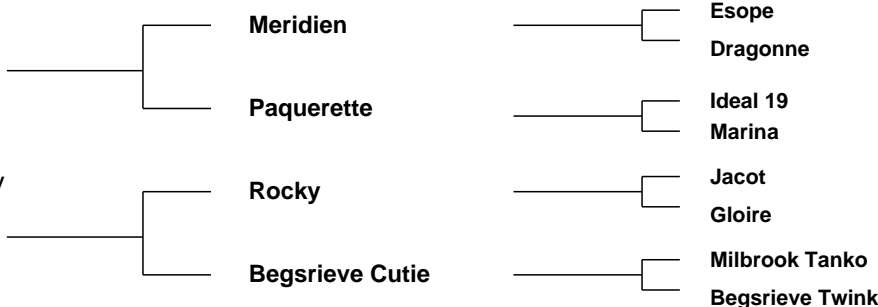

Evaluation Date: Jul 2021 Next Evaluation Date: 28-Sep-2021

Star Rating (Within Limousin breed)	Economic Indexes	€uro value per progeny	Index Reliability	Star rating (across all beef breeds)
★	Replacement	€60	44% (Average)	★★
	Terminal	€104	47% (Average)	

Calving Difficulty (births requiring considerable assistance; % 3 & 4)

When Mated With:	Value	Reliability
Beef cows Breed avg: 3.79%, All breeds avg: 3.88%	+4.8%	75% (High)
Beef heifers Breed avg: 8.34%, All breeds avg: 8.14%	+8.5%	42% (Average)

Star Rating (Within Limousin breed)	Key Replacement Profit Traits	Value	Reliability	Star rating (across all beef breeds)
Expected Progeny Performance				
★★	Docility (1-5 scale) Breed avg: -0.06, All breeds avg: 0.02	-0.09 scale	41% (Average)	★
★★	Carcass weight (kg) Breed avg: 23.45kg, All breeds avg: 16.78kg	+20.9kg	43% (Average)	★★★★
★★	Carcass conformation (1-15 scale) Breed avg: 2.15, All breeds avg: 1.42	+2.01 scale	42% (Average)	★★★★★

Expected Daughter Breeding Performance

	Daughter calving diff (% 3 & 4) Breed avg: 4.79%, All breeds avg: 5.36%	+5.3%	59%	
★★★★★	Daughter Milk (kg) Breed avg: -0.52kg, All breeds avg: 2.39kg	+1.5kg	45% (Average)	★★★
★★	Daughter calving interval (days) Breed avg: 1.13days, All breeds avg: -0.88days	+2.47days	38% (Low)	★

Additional Information:

Due 16 09 2021 in calf to LM2388

Animal not scored.

Linear composites	Value	Reliability
Muscle		
Skeletal		
Function		

Herd data quality index

N/A

Copyright, Irish Cattle Breeding Federation ICBF

This report has been prepared by ICBF in good faith on the basis of information provided to it. No representation or warranty expressed or implied is made or given by ICBF as to the accuracy, reliability, completeness of this Report. ICBF shall not be liable for any losses (whether direct or indirect), damages, costs or expenses whatsoever, incurred or arising from any use of or reliance on this Report or the information contained in it by any person.

Lot 21 BEGSRIEVE NANDY

ID: 372223233440913

Breed: Limousin

Sex: Female

DOB: 29-Oct-2018

Owner: Dermot Rowe - Begsrieve Lobinstown Navan Co Meath

Breeder:

Sire: Grenache
LM4351

Sire Verified (SNP)

Dam: Begsrieve Landy
IE281135530792

Dam Verified (SNP)

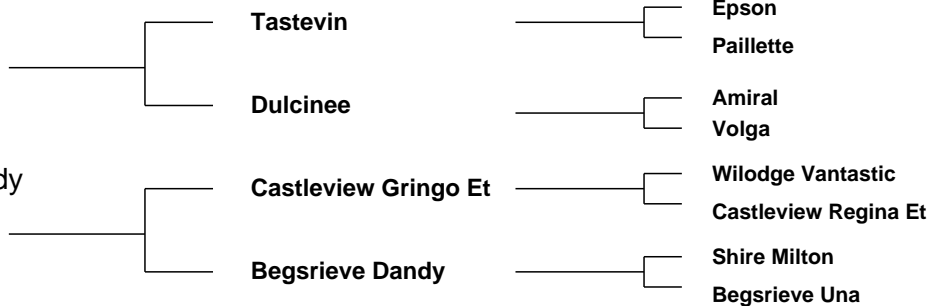

Evaluation Date: Jul 2021 Next Evaluation Date: 28-Sep-2021

Star Rating (Within Limousin breed)	Economic Indexes	€uro value per progeny	Index Reliability	Star rating (across all beef breeds)
★★★★★	Replacement	€153	44% (Average)	★★★★★
	Terminal	€138	49% (Average)	

Calving Difficulty (births requiring considerable assistance; % 3 & 4)

When Mated With:	Value	Reliability
Beef cows Breed avg: 3.79%, All breeds avg: 3.88%	+2.2%	72% (High)
Beef heifers Breed avg: 8.34%, All breeds avg: 8.14%	+5.6%	54% (Average)

Star Rating (Within Limousin breed)	Key Replacement Profit Traits	Value	Reliability	Star rating (across all beef breeds)
Expected Progeny Performance				
★★	Docility (1-5 scale) Breed avg: -0.06, All breeds avg: 0.02	-0.1 scale	46% (Average)	★
★★★	Carcass weight (kg) Breed avg: 23.45kg, All breeds avg: 16.78kg	+22.5kg	45% (Average)	★★★★
★★	Carcass conformation (1-15 scale) Breed avg: 2.15, All breeds avg: 1.42	+2.05 scale	45% (Average)	★★★★★

Expected Daughter Breeding Performance

	Daughter calving diff (% 3 & 4) Breed avg: 4.79%, All breeds avg: 5.36%	+4.4%	55%	
★★★★★	Daughter Milk (kg) Breed avg: -0.52kg, All breeds avg: 2.39kg	+3.2kg	41% (Average)	★★★
★★★★★	Daughter calving interval (days) Breed avg: 1.13days, All breeds avg: -0.88days	-1.27days	37% (Low)	★★★

Additional Information:

Due 02 10 2021 in calf to LM2147

Animal not scored.

Linear composites	Value	Reliability
Muscle		
Skeletal		
Function		

Herd data quality index

N/A

Lot 22 BEGSRIEVE PEG

ID: 372223233480941

Owner: Dermot Rowe - Begsrieve Lobinstown Navan Co Meath

Sire:



Dam: Begsrieve Ena
IE281135580500

Dam Verified (SNP)

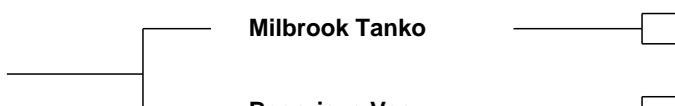

Milbrook Tanko

Begsrieve Vee

Mas Du Clo

Milbrook Monique Et

Highlander

Begsrieve Limousine



Evaluation Date: Jul 2021

Next Evaluation Date: 28-Sep-2021

**Star Rating (Within
Limousin breed)**

Economic Indexes

**€uro value
per progeny**

**Index
Reliability**

**Star rating (across
all beef breeds)**

Additional Information:

Due 16 02 2022 in calf to LM2147

Animal not scored.

Copyright, Irish Cattle Breeding Federation ICBF

This report has been prepared by ICBF in good faith on the basis of information provided to it. No representation or warranty expressed or implied is made or given by ICBF as to the accuracy, reliability, completeness of this Report. ICBF shall not be liable for any losses (whether direct or indirect), damages, costs or expenses whatsoever, incurred or arising from any use of or reliance on this Report or the information contained in it by any person.

Lot 23 BEGSRIEVE PLOVER

ID: 372223233460956

Breed: Limousin

Sex: Female

DOB: 30-Aug-2019

Owner: Dermot Rowe - Begsrieve Lobinstown Navan Co Meath

Breeder:

Sire: Cross Liam
LM4591

Sire Verified (SNP)

Dam: Begsrieve Ivory
IE281135540645

Dam Verified (SNP)

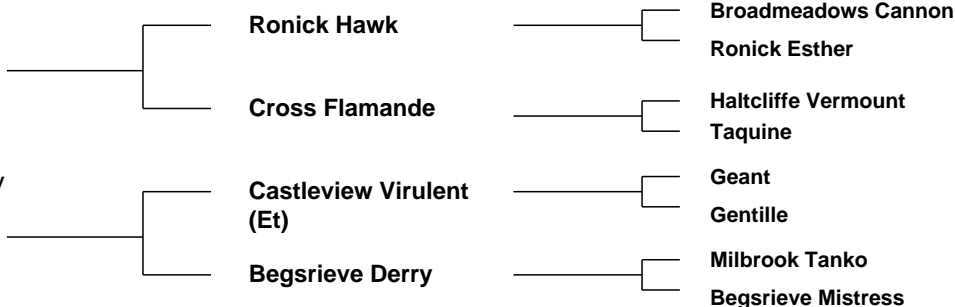

Evaluation Date: Jul 2021 Next Evaluation Date: 28-Sep-2021

Star Rating (Within Limousin breed)	Economic Indexes	€uro value per progeny	Index Reliability	Star rating (across all beef breeds)
★★★★★★	Replacement	€124	45% (Average)	★★★★★★
	Terminal	€108	50% (Average)	

Calving Difficulty (births requiring considerable assistance; % 3 & 4)

When Mated With:	Value	Reliability
Beef cows Breed avg: 3.79%, All breeds avg: 3.88%	+5.3%	74% (High)
Beef heifers Breed avg: 8.34%, All breeds avg: 8.14%	+8.7%	48% (Average)

Star Rating (Within Limousin breed)	Key Replacement Profit Traits	Value	Reliability	Star rating (across all beef breeds)
Expected Progeny Performance				
★★★★★★	Docility (1-5 scale) Breed avg: -0.06, All breeds avg: 0.02	0 scale	48% (Average)	★★★
★★	Carcass weight (kg) Breed avg: 23.45kg, All breeds avg: 16.78kg	+20.7kg	46% (Average)	★★★★★
★★	Carcass conformation (1-15 scale) Breed avg: 2.15, All breeds avg: 1.42	+2.07 scale	45% (Average)	★★★★★★

Expected Daughter Breeding Performance

	Daughter calving diff (% 3 & 4) Breed avg: 4.79%, All breeds avg: 5.36%	+4.6%	56%	
★★★★	Daughter Milk (kg) Breed avg: -0.52kg, All breeds avg: 2.39kg	+1.3kg	41% (Average)	★★
★★★★★★	Daughter calving interval (days) Breed avg: 1.13days, All breeds avg: -0.88days	-2.4days	39% (Low)	★★★★★

Additional Information:

Maiden heifer.

Animal not scored.

Linear composites	Value	Reliability
Muscle		
Skeletal		
Function		

Herd data quality index

N/A

Lot 24 BEGSRIEVE PIP

ID: 372223233430961

Breed: Limousin

Sex: Female

DOB: 12-Oct-2019

Owner: Dermot Rowe - Begsrieve Lobinstown Navan Co Meath

Breeder:

Sire: Lodge Hamlet
LM4058

Sire Verified (SNP)

5331 Saphir

Lodge Violet

Dam: Begsrieve Jipsy
IE281135570697

Dam Verified (SNP)

Ardlea Dan

Begsrieve Doctor

Jacot

Issue

Broadmeadows Cannon
Middledale Tangerine

Vivaldi

Bremore Verynice

Castleview Virulent (Et)

Begsrieve Tramp



Evaluation Date: Jul 2021 Next Evaluation Date: 28-Sep-2021

Star Rating (Within Limousin breed)	Economic Indexes	€uro value per progeny	Index Reliability	Star rating (across all beef breeds)
★★★	Replacement	€93	47% (Average)	★★★★
	Terminal	€135	50% (Average)	

Calving Difficulty (births requiring considerable assistance; % 3 & 4)

When Mated With:	Value	Reliability
Beef cows Breed avg: 3.79%, All breeds avg: 3.88%	+4.5%	75% (High)
Beef heifers Breed avg: 8.34%, All breeds avg: 8.14%	+6.8%	52% (Average)

Star Rating (Within Limousin breed)	Key Replacement Profit Traits	Value	Reliability	Star rating (across all beef breeds)
Expected Progeny Performance				
★★★	Docility (1-5 scale) Breed avg: -0.06, All breeds avg: 0.02	-0.05 scale	48% (Average)	★★
★★★	Carcass weight (kg) Breed avg: 23.45kg, All breeds avg: 16.78kg	+24.2kg	46% (Average)	★★★★★
★★★★★	Carcass conformation (1-15 scale) Breed avg: 2.15, All breeds avg: 1.42	+2.41 scale	47% (Average)	★★★★★

Expected Daughter Breeding Performance

	Daughter calving diff (% 3 & 4) Breed avg: 4.79%, All breeds avg: 5.36%	+4.8%	61%	
★	Daughter Milk (kg) Breed avg: -0.52kg, All breeds avg: 2.39kg	-3.8kg	47% (Average)	★
★★★★	Daughter calving interval (days) Breed avg: 1.13days, All breeds avg: -0.88days	-0.35days	40% (Average)	★★★

Additional Information:

Maiden heifer.

Animal not scored.

Linear composites	Value	Reliability
Muscle		
Skeletal		
Function		

Herd data quality index

N/A

Copyright, Irish Cattle Breeding Federation ICBF

This report has been prepared by ICBF in good faith on the basis of information provided to it. No representation or warranty expressed or implied is made or given by ICBF as to the accuracy, reliability, completeness of this Report. ICBF shall not be liable for any losses (whether direct or indirect), damages, costs or expenses whatsoever, incurred or arising from any use of or reliance on this Report or the information contained in it by any person.

Lot 25 BEGSRIEVE PINT

ID: 372223233450963

Breed: Limousin

Sex: Female

DOB: 20-Oct-2019

Owner: Dermot Rowe - Begsrieve Lobinstown Navan Co Meath

Breeder:

Sire: Grenache
LM4351

Sire Verified (SNP)

Dam: Begsrieve Mint
372223233470841

Dam Verified (SNP)

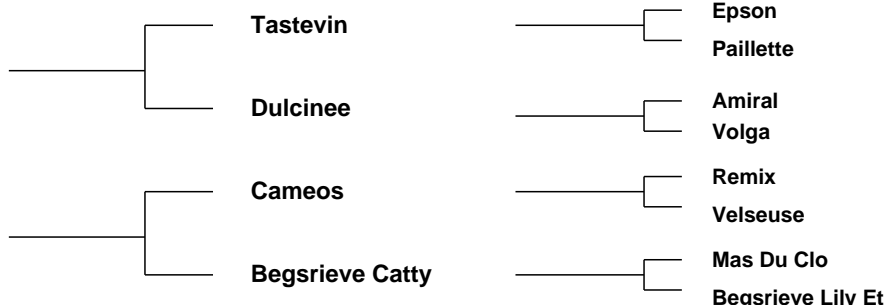

Evaluation Date: Jul 2021 Next Evaluation Date: 28-Sep-2021

Star Rating (Within Limousin breed)	Economic Indexes	€uro value per progeny	Index Reliability	Star rating (across all beef breeds)
★★★	Replacement	€102	43% (Average)	★★★★
	Terminal	€122	49% (Average)	

Calving Difficulty (births requiring considerable assistance; % 3 & 4)

When Mated With:	Value	Reliability
Beef cows Breed avg: 3.79%, All breeds avg: 3.88%	+3.5%	72% (High)
Beef heifers Breed avg: 8.34%, All breeds avg: 8.14%	+5%	49% (Average)

Star Rating (Within Limousin breed)	Key Replacement Profit Traits	Value	Reliability	Star rating (across all beef breeds)
Expected Progeny Performance				
★	Docility (1-5 scale) Breed avg: -0.06, All breeds avg: 0.02	-0.11 scale	45% (Average)	★
★★	Carcass weight (kg) Breed avg: 23.45kg, All breeds avg: 16.78kg	+20.8kg	45% (Average)	★★★★
★	Carcass conformation (1-15 scale) Breed avg: 2.15, All breeds avg: 1.42	+1.9 scale	45% (Average)	★★★★★

Expected Daughter Breeding Performance

	Daughter calving diff (% 3 & 4) Breed avg: 4.79%, All breeds avg: 5.36%	+4.3%	55%	
★★★★★	Daughter Milk (kg) Breed avg: -0.52kg, All breeds avg: 2.39kg	+2.1kg	40% (Average)	★★★
★★	Daughter calving interval (days) Breed avg: 1.13days, All breeds avg: -0.88days	+2.19days	36% (Low)	★

Additional Information:

Maiden heifer.

Animal not scored.

Linear composites Value Reliability

Muscle		
Skeletal		
Function		

Herd data quality index

N/A

Lot 26 BEGSRIEVE RABBIT

ID: 372223233440970

Breed: Limousin

Sex: Female

DOB: 09-Feb-2020

Owner: Dermot Rowe - Begsrieve Lobinstown Navan Co Meath

Breeder:

Sire: Lodge Hamlet
LM4058

Sire Verified (SNP)

5331 Saphir

Lodge Violet

Jacot

Issue

Broadmeadows Cannon
Middledale Tangerine

Dam: Begsrieve Bunny
IE281135560416

Dam Verified (SNP)

Navarin

Begsrieve Titanic

Imperial

Intuitive

Faignant

Begsrieve Gem



Evaluation Date: Jul 2021 Next Evaluation Date: 28-Sep-2021

Star Rating (Within Limousin breed)	Economic Indexes	€uro value per progeny	Index Reliability	Star rating (across all beef breeds)
★★★★★★	Replacement	€132	48% (Average)	★★★★★★
	Terminal	€131	50% (Average)	

Calving Difficulty (births requiring considerable assistance; % 3 & 4)

When Mated With:	Value	Reliability
Beef cows Breed avg: 3.79%, All breeds avg: 3.88%	+4%	72% (High)
Beef heifers Breed avg: 8.34%, All breeds avg: 8.14%	+7.6%	52% (Average)

Star Rating (Within Limousin breed)	Key Replacement Profit Traits	Value	Reliability	Star rating (across all beef breeds)
Expected Progeny Performance				
★★★★★★	Docility (1-5 scale) Breed avg: -0.06, All breeds avg: 0.02	0 scale	49% (Average)	★★★
★★	Carcass weight (kg) Breed avg: 23.45kg, All breeds avg: 16.78kg	+21.7kg	48% (Average)	★★★★★
★★★★★★	Carcass conformation (1-15 scale) Breed avg: 2.15, All breeds avg: 1.42	+2.43 scale	48% (Average)	★★★★★★

Expected Daughter Breeding Performance

	Daughter calving diff (% 3 & 4) Breed avg: 4.79%, All breeds avg: 5.36%	+5.2%	60%	
★★	Daughter Milk (kg) Breed avg: -0.52kg, All breeds avg: 2.39kg	-1.2kg	49% (Average)	★
★★★★★★	Daughter calving interval (days) Breed avg: 1.13days, All breeds avg: -0.88days	-0.79days	41% (Average)	★★★

Additional Information:

Maiden heifer.

Animal not scored.

Linear composites	Value	Reliability
Muscle		
Skeletal		
Function		

Herd data quality index

N/A

Copyright, Irish Cattle Breeding Federation ICBF

This report has been prepared by ICBF in good faith on the basis of information provided to it. No representation or warranty expressed or implied is made or given by ICBF as to the accuracy, reliability, completeness of this Report. ICBF shall not be liable for any losses (whether direct or indirect), damages, costs or expenses whatsoever, incurred or arising from any use of or reliance on this Report or the information contained in it by any person.

Lot 27 BEGSRIEVE RAPID

ID: 372223233490975

Breed: Limousin

Sex: Female

DOB: 01-Apr-2020

Owner: Dermot Rowe - Begsrieve Lobinstown Navan Co Meath

Breeder:

Sire: Ewdenvale Ivor
LM2014

Sire Verified (SNP)

Dam: Begsrieve Linda
IE281135570805

Dam Verified (SNP)

Ewdenvale Everest

Ewdendale Fiona

Keltic Handsome

Begsrieve Iris

Wilodge Tonka

Withersdale Tara

Ewdenvale Ace

Ewdenvale Val

Ampertaine Commander

Cwmpedran Beauty

Begsrieve General

Begsrieve Doctor



Evaluation Date: Jul 2021 Next Evaluation Date: 28-Sep-2021

Star Rating (Within Limousin breed)	Economic Indexes	€uro value per progeny	Index Reliability	Star rating (across all beef breeds)
★★★★★	Replacement	€172	48% (Average)	★★★★★
	Terminal	€157	51% (Average)	

Calving Difficulty (births requiring considerable assistance; % 3 & 4)

When Mated With:	Value	Reliability
Beef cows Breed avg: 3.79%, All breeds avg: 3.88%	+2.2%	73% (High)
Beef heifers Breed avg: 8.34%, All breeds avg: 8.14%	+6.3%	55% (Average)

Star Rating (Within Limousin breed)	Key Replacement Profit Traits	Value	Reliability	Star rating (across all beef breeds)
Expected Progeny Performance				
★★	Docility (1-5 scale) Breed avg: -0.06, All breeds avg: 0.02	-0.08 scale	47% (Average)	★
★★★★★	Carcass weight (kg) Breed avg: 23.45kg, All breeds avg: 16.78kg	+28.2kg	46% (Average)	★★★★★
★★★★	Carcass conformation (1-15 scale) Breed avg: 2.15, All breeds avg: 1.42	+2.33 scale	47% (Average)	★★★★★

Expected Daughter Breeding Performance

	Daughter calving diff (% 3 & 4) Breed avg: 4.79%, All breeds avg: 5.36%	+4.3%	63%	
★★	Daughter Milk (kg) Breed avg: -0.52kg, All breeds avg: 2.39kg	-2kg	47% (Average)	★
★★★★★	Daughter calving interval (days) Breed avg: 1.13days, All breeds avg: -0.88days	-3.09days	42% (Average)	★★★★★

Additional Information:

Maiden heifer.

Animal not scored.

Linear composites	Value	Reliability
Muscle		
Skeletal		
Function		

Herd data quality index

N/A

Lot 28 BEGSRIEVE RANCH

ID: 372223233430978

Breed: Limousin

Sex: Female

DOB: 09-Apr-2020

Owner: Dermot Rowe - Begsrieve Lobinstown Navan Co Meath

Breeder:

Sire: Elite Lacette Et
LM5037

Sire Verified (SNP)

Dam: Begsrieve Ena
IE281135580500

Dam Verified (SNP)

Ampertaine Foreman

Ardlea Gig

Milbrook Tanko

Begsrieve Vee

Wilodge Cerberus

Ampertaine Bathsheba

Emerson

Alizee

Mas Du Clo

Milbrook Monique Et

Highlander

Begsrieve Limousine



Evaluation Date: Jul 2021 Next Evaluation Date: 28-Sep-2021

Star Rating (Within Limousin breed)	Economic Indexes	€uro value per progeny	Index Reliability	Star rating (across all beef breeds)
★★★	Replacement	€104	44% (Average)	★★★★
	Terminal	€130	46% (Average)	

Calving Difficulty (births requiring considerable assistance; % 3 & 4)

When Mated With:	Value	Reliability
Beef cows Breed avg: 3.79%, All breeds avg: 3.88%	+2.5%	69% (High)
Beef heifers Breed avg: 8.34%, All breeds avg: 8.14%	+5.3%	44% (Average)

Star Rating (Within Limousin breed)	Key Replacement Profit Traits	Value	Reliability	Star rating (across all beef breeds)
Expected Progeny Performance				
★★★★★★	Docility (1-5 scale) Breed avg: -0.06, All breeds avg: 0.02	0 scale	42% (Average)	★★★
★★★	Carcass weight (kg) Breed avg: 23.45kg, All breeds avg: 16.78kg	+24kg	42% (Average)	★★★★★★
★★★	Carcass conformation (1-15 scale) Breed avg: 2.15, All breeds avg: 1.42	+2.15 scale	40% (Average)	★★★★★★

Expected Daughter Breeding Performance

	Daughter calving diff (% 3 & 4) Breed avg: 4.79%, All breeds avg: 5.36%	+6.1%	58%	
★★★★	Daughter Milk (kg) Breed avg: -0.52kg, All breeds avg: 2.39kg	+0.6kg	43% (Average)	★★
★★★★	Daughter calving interval (days) Breed avg: 1.13days, All breeds avg: -0.88days	+0.65days	38% (Low)	★★

Additional Information:

Maiden heifer.

Animal not scored.

Linear composites	Value	Reliability
Muscle		
Skeletal		
Function		

Herd data quality index

N/A

Lot 29 BEGSRIEVE RADICAL

ID: 372223233440979

Breed: Limousin

Sex: Female

DOB: 15-Apr-2020

Owner: Dermot Rowe - Begsrieve Lobinstown Navan Co Meath

Breeder:

Sire: Ewdenvale Ivor
LM2014

Sire Verified (SNP)

Dam: Begsrieve Genie
IE281135560564

Dam Verified (SNP)

Ewdenvale Everest

Ewdendale Fiona

Milbrook Tanko

Begsrieve Rose

Wilodge Tonka

Withersdale Tara

Ewdenvale Ace

Ewdenvale Val

Mas Du Clo

Milbrook Monique Et

Enfield Big Bang

Begsrieve Lady (W)



Evaluation Date: Jul 2021 Next Evaluation Date: 28-Sep-2021

Star Rating (Within Limousin breed)	Economic Indexes	€uro value per progeny	Index Reliability	Star rating (across all beef breeds)
★★★★★	Replacement	€161	50% (Average)	★★★★★
	Terminal	€139	52% (Average)	

Calving Difficulty (births requiring considerable assistance; % 3 & 4)

When Mated With:	Value	Reliability
Beef cows Breed avg: 3.79%, All breeds avg: 3.88%	+2.9%	74% (High)
Beef heifers Breed avg: 8.34%, All breeds avg: 8.14%	+5.8%	56% (Average)

Star Rating (Within Limousin breed)	Key Replacement Profit Traits	Value	Reliability	Star rating (across all beef breeds)
Expected Progeny Performance				
★★	Docility (1-5 scale) Breed avg: -0.06, All breeds avg: 0.02	-0.08 scale	49% (Average)	★
★★★★★	Carcass weight (kg) Breed avg: 23.45kg, All breeds avg: 16.78kg	+25.4kg	48% (Average)	★★★★★
★★★★★	Carcass conformation (1-15 scale) Breed avg: 2.15, All breeds avg: 1.42	+2.29 scale	48% (Average)	★★★★★

Expected Daughter Breeding Performance

	Daughter calving diff (% 3 & 4) Breed avg: 4.79%, All breeds avg: 5.36%	+5%	64%	
★★★★★	Daughter Milk (kg) Breed avg: -0.52kg, All breeds avg: 2.39kg	+0.5kg	49% (Average)	★★
★★★★★	Daughter calving interval (days) Breed avg: 1.13days, All breeds avg: -0.88days	-2.91days	44% (Average)	★★★★★

Additional Information:

Maiden heifer.

Animal not scored.

Linear composites	Value	Reliability
Muscle		
Skeletal		
Function		

Herd data quality index

N/A

Copyright, Irish Cattle Breeding Federation ICBF

This report has been prepared by ICBF in good faith on the basis of information provided to it. No representation or warranty expressed or implied is made or given by ICBF as to the accuracy, reliability, completeness of this Report. ICBF shall not be liable for any losses (whether direct or indirect), damages, costs or expenses whatsoever, incurred or arising from any use of or reliance on this Report or the information contained in it by any person.

Lot 30 BEGSRIEVE ROBIN

ID: 372223233440987

Breed: Limousin

Sex: Female

DOB: 26-May-2020

Owner: Dermot Rowe - Begsrieve Lobinstown Navan Co Meath

Breeder:

Sire: Ewdenvale Ivor
LM2014

Sire Verified (SNP)

Dam: Begsrieve Lark
IE281135550811

Dam Verified (SNP)

Ewdenvale Everest

Ewdendale Fiona

Keltic Handsome

Begsrieve Ivory

Wilodge Tonka

Withersdale Tara

Ewdenvale Ace

Ewdenvale Val

Ampertaine Commander

Cwmpedran Beauty

Castleview Virulent (Et)

Begsrieve Derry



Evaluation Date: Jul 2021 Next Evaluation Date: 28-Sep-2021

Star Rating (Within Limousin breed)	Economic Indexes	€uro value per progeny	Index Reliability	Star rating (across all beef breeds)
★★★★★	Replacement	€171	48% (Average)	★★★★★
	Terminal	€145	51% (Average)	

Calving Difficulty (births requiring considerable assistance; % 3 & 4)

When Mated With:	Value	Reliability
Beef cows Breed avg: 3.79%, All breeds avg: 3.88%	+2.8%	73% (High)
Beef heifers Breed avg: 8.34%, All breeds avg: 8.14%	+7.9%	56% (Average)

Star Rating (Within Limousin breed)	Key Replacement Profit Traits	Value	Reliability	Star rating (across all beef breeds)
Expected Progeny Performance				
★★	Docility (1-5 scale) Breed avg: -0.06, All breeds avg: 0.02	-0.1 scale	47% (Average)	★
★★★★★	Carcass weight (kg) Breed avg: 23.45kg, All breeds avg: 16.78kg	+27.1kg	46% (Average)	★★★★★
★★★★★	Carcass conformation (1-15 scale) Breed avg: 2.15, All breeds avg: 1.42	+2.31 scale	47% (Average)	★★★★★

Expected Daughter Breeding Performance

	Daughter calving diff (% 3 & 4) Breed avg: 4.79%, All breeds avg: 5.36%	+4.6%	63%	
★★★	Daughter Milk (kg) Breed avg: -0.52kg, All breeds avg: 2.39kg	+0kg	47% (Average)	★★
★★★★★	Daughter calving interval (days) Breed avg: 1.13days, All breeds avg: -0.88days	-3.34days	42% (Average)	★★★★★

Additional Information:

Maiden heifer.

Animal not scored.

Linear composites	Value	Reliability
Muscle		
Skeletal		
Function		

Herd data quality index

N/A

Copyright, Irish Cattle Breeding Federation ICBF

This report has been prepared by ICBF in good faith on the basis of information provided to it. No representation or warranty expressed or implied is made or given by ICBF as to the accuracy, reliability, completeness of this Report. ICBF shall not be liable for any losses (whether direct or indirect), damages, costs or expenses whatsoever, incurred or arising from any use of or reliance on this Report or the information contained in it by any person.

Lot 31 BEGSRIEVE RENA

ID: 372223233430986

Breed: Limousin

Sex: Female

DOB: 26-May-2020

Owner: Dermot Rowe - Begsrieve Lobinstown Navan Co Meath

Breeder:

Sire: Lodge Hamlet
LM4058

Sire Verified (SNP)

5331 Saphir

Lodge Violet

Dam: Begsrieve Jena
IE281135570722

Dam Verified (SNP)

Brooklands F0959

Begsrieve Ena

Jacot

Issue

Broadmeadows Cannon
Middledale Tangerine

Ronick Hawk

Brooklands Cheryl

Milbrook Tanko

Begsrieve Vee



Evaluation Date: Jul 2021 Next Evaluation Date: 28-Sep-2021

Star Rating (Within Limousin breed)	Economic Indexes	€uro value per progeny	Index Reliability	Star rating (across all beef breeds)
★★	Replacement	€89	47% (Average)	★★★
	Terminal	€127	50% (Average)	

Calving Difficulty (births requiring considerable assistance; % 3 & 4)

When Mated With:	Value	Reliability
Beef cows Breed avg: 3.79%, All breeds avg: 3.88%	+3.1%	73% (High)
Beef heifers Breed avg: 8.34%, All breeds avg: 8.14%	+5.4%	54% (Average)

Star Rating (Within Limousin breed)	Key Replacement Profit Traits	Value	Reliability	Star rating (across all beef breeds)
Expected Progeny Performance				
★★★★★	Docility (1-5 scale) Breed avg: -0.06, All breeds avg: 0.02	-0.02 scale	48% (Average)	★★
★★	Carcass weight (kg) Breed avg: 23.45kg, All breeds avg: 16.78kg	+21.2kg	46% (Average)	★★★★★
★★★★★	Carcass conformation (1-15 scale) Breed avg: 2.15, All breeds avg: 1.42	+2.34 scale	47% (Average)	★★★★★

Expected Daughter Breeding Performance

	Daughter calving diff (% 3 & 4) Breed avg: 4.79%, All breeds avg: 5.36%	+5.5%	62%	
★★	Daughter Milk (kg) Breed avg: -0.52kg, All breeds avg: 2.39kg	-2.1kg	46% (Average)	★
★★	Daughter calving interval (days) Breed avg: 1.13days, All breeds avg: -0.88days	+2.28days	40% (Average)	★

Additional Information:

Maiden Heifer

Animal not scored.

Linear composites	Value	Reliability
Muscle		
Skeletal		
Function		

Herd data quality index

N/A

This page is intentionally left blank