



TUAM SALE

Tel: 093 24353

34 Males 4 Females

In addition 11 females from the Hanshill Herd of Thomas Hanratty.
16 Females from the Logrea Herd of Michael Rattigan

Friday 29th November 2019

Show 4.30 pm / Sale 7.00 pm

ALL MALES SOLD UNDER FERTILITY INSURANCE SCHEME



**All cattle in today's sale are from herds participating in a
CHeCS accredited Johnes herd testing programme**

Irish Limousin Cattle Society

Tel: +353 (0)25 85036 Fax: +353 (0)25 85060

Email: admin@irishlimousin.com

Web: www.irishlimousin.com

€2

SHOW AND SALE ARRANGEMENTS

Stewards: Donal Moloney

Judges: James Kelly

Auctioneer: George Candler

Stock to arrive the day of the sale (Friday), latest arrival on the day of the sale is **2pm**. **Inspection of stock will take place between 1.30pm and 4pm**

The **show of males** will take place on **Friday evening at 4.30 pm** followed by the **show of females**. **Sale of males** will commence at **7.00pm** followed by the **sale of females**. All stock being sold must be shown in the show classes or they will not be allowed in the ring.

The first three unsold lots of males/females may be re run at the end of the male/female sale. The Male Champion & Reserve will be sold after **lot 17**. The Female Champion & Reserve will be sold in catalogue order.

A minimum bid of €1,800 applies to this sale.

All animals must be trained to a halter and bulls must have a ring in their nose. Adequate halter must be left with the sold animal. Any cattle sold outside the ring must be put through the books. This rule will be strictly enforced.

Vendors must also present to the steward their Blue Card, Pedigree Certificate & completed Veterinary Bull Fertility Examination Form. Animals without these documents will not be allowed for sale. No iron halters allowed. Please bring a white coat for showing. **Straw is provided by Tuam Mart.**

NOTE: As a pre-requisite to entry for all ILCS sales, herds consigning cattle must be actively participating in a CHeCS accredited Johnes herd testing programme. This means all animals in the herd that are 24 months and over, whether pedigree Limousin or otherwise, are to be tested annually in accordance with the rules of CHeCS.

All bulls are sold under a **Bull Fertility Insurance Scheme in conjunction with FBD Insurance Ltd.** This scheme is mandatory. Bulls must undergo a 'Veterinary Bull Fertility Examination' and an evaluation of mouth and eyes, etc. This must be conducted by a vet who will provide the breeder with a recognised health certificate to be presented to Society officials at the relevant sale.

ALL ANIMALS MUST BE 530KGS OR MORE ON SALE DAY

Disclaimer: We have taken every precaution to ensure that all the information provided is correct. We have relied on information provided by ICBF and Vendors. The Irish Limousin Cattle Society accepts no liability for any errors or omissions, nor for the consequences of any actions taken on the basis of the information included in this sales catalogue or provided during the show and sale.

Irish Limousin Cattle Society

Notice to Purchasers

Conditions of Sale

These Conditions of Sale apply to all pedigree registered Irish Limousin cattle exposed for sale, by or under the auspices of the Irish Limousin Cattle Society, by public auction or private treaty, and form the basis of the contract between the vendor and the purchaser, and from the contract all conditions and warranties implied under the Sale of Goods Act 1893 and the Sale of Goods and Supply of Services Act 1980 or any other statutory enactment or implied by any law or custom or usage are expressly excluded.

Title

All animals exposed for sale must be the bona fide property of the Vendor/s at the time of sale and free of all liens, charges and encumbrances.

Pedigree

The pedigree of each animal is guaranteed to be correct by the Vendor. The Vendor is responsible for the accuracy of all information concerning the pedigree description and health of an animal.

Should any dispute arise as to the pedigree of any animal exposed for sale, such dispute shall be referred to the Council of the Society or to such sub-Committee as the Council may appoint as Arbiters or Arbitrators and their decision shall be final.

Veterinary

The Society reserves the absolute right to take blood samples, hair samples and/or tissue samples from any animal presented at shows and sales and to have the sample/s independently analysed at a certified Laboratory. A sample will also be given to the Vendor for his/her own use if requested.

The Society may, prior to any Sale appoint an Inspector/s to inspect animals brought forward at the Sale in order to ascertain that such animals are fit for inclusion in the Sale. The Inspector/s so appointed shall be the sole judge/s as to whether or not an animal may be included in the Sale and shall have the power to debar from the Sale any animal which they consider is not of a fit standard. No Vendor will have any claim for damages in respect of any animal, which is rejected pursuant to this rule.

Animals affected with any disease of an infectious nature are prohibited from being brought to any sale held under the auspices of the Society, and should any such animal be knowingly or negligently brought, the Vendor will be held responsible for all damage or loss occasioned thereby. Affected animals which have been treated may be accepted provided they are accompanied by a Vet's certificate, certifying that treatment has been given and the condition is no longer contagious.

Sale

All animals are sold as they stand and the purchaser is deemed to have examined each animal and fully satisfied himself about the animal prior to sale.

No liability whatsoever is undertaken by the Society or the Auctioneers for the accuracy or otherwise of the statements appearing in a catalogue or made at / during a sale. The vendor is responsible for such statements and for any error, omission or miss-statement.

All sales will be in Euro. At auction a % commission of the purchase price is payable by the Purchaser. The commission is payable by the Purchaser on all animals purchased including those purchased privately after being exposed for Auction on the day of Sale and within the sale premises. The vendor or (failing him) the purchaser shall notify a private sale to the Auctioneers and the Society immediately and the purchase money shall be payable to them in full.

Immediately after the sale of an animal, the purchaser of that animal shall:

- (i) Sign the form of Purchase Confirmation supplied by the Irish Limousin Society or Auctioneer/Mart
- (ii) Give his name, address and proof of identity to the Irish Limousin Society if so required,
- (iii) Pay the full price (including the commission), and VAT if applicable, to the Auctioneer/ Mart/ Society.
- (iv) On the full price (including the commission) being paid, the Purchaser shall receive from the Auctioneer / Mart / Society a written removal order and shall at his/her own expense remove the animal on the day of the sale or within such a period as may be laid down by the Auctioneers at the commencement of the Sale. No animal shall be removed without a written removal order and the animal so removed shall be recovered summarily without further warrant.

The right of property of each animal shall not pass to the purchaser until the full purchase price is paid and the conditions outlined above are met by the purchaser.

Warranty

Save as hereinafter provided, no warranty whatever is given as to the performance or fertility of any bull.

Bull Fertility Guarantee

The vendor shall and hereby does provide the following guarantee as to the fertility of each bull sold, through the ring at this sale.

GUARANTEE

The Vendor guarantees that each bull is capable of getting stock (females), by natural service, from fourteen months of age which shall be deemed to be fulfilled as soon as five females or fifty per cent, whichever is the lesser number of animals put to the bull are in calf to the bull by natural service subsequent to the Sale.

While all bulls are sold as potential breeding stock, due to their age at the time of Sale, their fertility cannot be proven. **The guarantee and indemnity provided is for the purchase price of the bull only (as submitted by the society). Any cost associated with the validation of a claim and/or any other loss, damage or expenses incurred, whether direct or indirect, are excluded.**

The Insurers for the purposes of this guarantee is FBD Insurance plc. Registered office FBD House, Bluebell, Dublin 12. Telephone 01-4093200. FBD Insurance plc is regulated by the Central Bank of Ireland.

CONDITIONS

1. That incapacity or infertility as a result of injury from whatever cause, or by illness or disease suffered or contracted after the date of sale is not covered by the Guarantee.
2. Should an animal be re-sold during the period of the guarantee the new Purchaser will not be entitled to the benefit of the guarantee.
3. Under no circumstances will the insurers be liable for more than the purchase price of the animal.
4. Every bull presented for sale has had a fertility test completed by a veterinary surgeon within 60 days of the sale date.

The foregoing guarantee is subject to the following conditions: -

- (a) The bull shall be fairly tried with a view to him putting a female in a state of pregnancy by natural service within three months of the date of sale, or within three months of attaining the age of fourteen months, whichever is the later. For the purposes of this guarantee a bull shall not be deemed to be “fairly tried” when less than three female animals in heat have been properly presented to or run with the bull.
- (b) If, upon purchase of the bull, it is found impracticable for the Purchaser to fairly try the bull within the period stated at (a), due to the Purchaser’s normal calving programme, the Insurers must be informed in writing immediately after the Sale, of the month in which it is proposed to commence using the bull by the breed society by way of a deferral form completed by the purchaser. The date of commencement of the trial period may be extended to the first day of the month in which the Purchaser has notified them as aforesaid that he proposes to commence using the bull.
- (c) The Purchaser shall give notice to the Insurers of an inability of the bull to put a female in a state of pregnancy by natural service, or a suspected inability in this respect not before the expiration of one month nor after the expiration of three months from the date of sale or of the bull attaining fourteen months, or any extension of the commencement of the trial period granted pursuant to (b) above, whichever is the later.
- (d) On receipt of the notice referred to in (c) and in order to validate the fertility of the bull, the Insurers may request at their discretion that any of the following must be submitted to the Insurers, at the purchasers own expense, within 30 days of the date of notification:
 - (i) A Bull fertility test and associated report;
 - (ii) A certificate and report by a qualified veterinary surgeon declaring that the inability to put a female in a state of pregnancy by natural service is not the result of injury, accident, disease or neglect happening after the sale, and that he has examined the females on which the bull has been tried and has found them in a normal breeding condition and that they are not responsible for the bull’s inability to put a female in a state of pregnancy by natural service;
 - iii) A Scanning report

- (e) The Purchaser shall (if required) allow a Veterinary Surgeon appointed by the Insurers to examine and try the bull.
- (f) The insurer assumes salvage of any bull subject to a claim or deducts the salvage value from any claim settlement.
- (g) In the event of the Insurers and the Purchaser failing to agree on whether or not the bull is capable of fulfilling the guarantee in accordance with the forgoing provisions, or in the event of any other dispute arising between the parties concerning the implementation or interpretation of this guarantee, the said dispute shall be referred to the decision of a single arbitrator, to be appointed by agreement of the Insurers and the Purchaser, (Or in default of agreement to be nominated by the President for the time being of the Incorporated Law Society of Ireland). The aforementioned referral to arbitration shall be a condition precedent to the commencement of any other legal action. Claims not referred to arbitration from the date of disclaimer of liability shall be deemed to be abandoned.
- (h) All claims will be between the Purchaser and the Insurer subject to the terms and conditions of the guarantee.
- (i) All veterinary regulations under the Guarantee must be strictly adhered to and the rules of good pedigree animal husbandry must apply at all times.
- (j) The Society, the Auctioneer or the Mart Management/Owners will not be under any liability whatever to the Purchaser in respect of any loss sustained by the Purchaser howsoever arising, whether it be consequential or otherwise.

Female Fertility Guarantee

Any cow or heifer realising 500 gns, or more that is stated by vendor as having been served or artificially inseminated not less than 12 weeks before the date of the sale shall be guaranteed in calf to the service date or date of artificial insemination and to the bull stated, unless any alteration to the service particulars is announced from the rostrum or by the vendor at the time the animal is sold. The term "running with the Bull" implies no guarantee of pregnancy unless specifically stated by the vendor at the time of sale, neither shall the provision by the vendor of a certificate of positive pregnancy diagnosis imply any such guarantee this being merely an expression of opinion.

Every heifer sold as unserved shall be so guaranteed and all such heifers (unless sold suckling their dams) shall carry a guarantee that they are capable of breeding. Calves sold suckling their dams are given to the purchaser free and no guarantees apply unless specifically stated by the vendor at the time of sale.

No claim under these Rules will be effective unless made to the Auctioneers or to the vendor within the following time limits, as applicable, viz:

- (a) In the case of a cow or heifer sold as being in calf which proved NOT to be in calf, within 49 days of the date of sale.
- (b) In the case of a cow or heifer which, although in calf, does not calve to the stated service or insemination date, within TWO CALENDAR MONTHS of the date

that the animal should have calved according to the particulars of service or insemination stated in the catalogue of sale, in all such cases, no claim will be admissible unless there is an interval of more than four weeks between the presumed due date (according to the stated particulars of service or insemination) and the actual calving date.

(c) Where a cow or heifer calves at a later date than the due date the onus of proving the identity of the service bull shall be upon the vendor.

(d) Where a heifer is sold as unserved and which subsequently proves to have been in calf at the time, within SIX CALENDAR MONTHS of the date of sale.

(e) In the case of a maiden heifer which proves incapable of breeding because of malformation or abnormality of the genital system, not before the animal attains the age of TWENTY SEVEN MONTHS and no claim under this rule be admissible after the animal has attained the age of THIRTY SIX MONTHS.

NOTE: Any female (cow or heifer) that has been flushed for embryo transplant will be EXCLUDED from the terms of this guarantee but individual vendors of such animals shall have the option of giving their personal guarantee to be announced at the time of sale. No claims will be admitted under these rules where it can be proved that a cow or heifer is carrying a mummified calf, or has aborted or re-absorbed a foetus and no guarantee is given or implied that any cow or heifer will carry a calf full term. All claims must be submitted to the vendor and the Secretary of the Society and shall be resolved in accordance with the provisions of clauses (f) and (g) below.

(f) In the event of the vendor and the purchaser failing to agree on whether or not the heifer is incapable of breeding in accordance with the foregoing provisions, or in the event of any other dispute arising between the parties concerning the implementation or interpretation of this agreement, the said dispute shall be and is hereby referred to arbitration by a single arbitrator, to be agreed between the vendor and the purchaser (or in default of agreement to be nominated by the President for the time being of the Incorporated Law Society of Ireland), such arbitration to be conducted in accordance with the Arbitration Acts 1954 and 1980. The aforementioned referral to arbitration shall be a condition precedent to the commencement of any other legal action.

In the event of the vendor and purchaser (or in default the Arbitrator) concluding that a heifer is incapable of breeding in accordance with the foregoing provisions of this Agreement, then the Vendor shall

(1) Be bound to accept the return of the heifer and on delivery of it to his premises (Unless some other arrangements shall be mutually agreed upon) to refund to the purchaser the whole of the purchase price of the heifer together with the expenses of the purchaser's veterinary surgeons, the cost of carriage from the purchaser's premises to the Vendor's premises, the carriage and keep of the heifer from the date of notification of the claim, provided however that such expenses and costs shall not exceed an amount equal to ten percent of the sale price of the heifer.

(2) Pay the costs of the arbitration and the arbitrator in accordance with any direction given by the arbitrator in this regard. Save as aforesaid the vendor shall not be under any liability whatever to the purchaser in respect of loss sustained by the purchaser however this loss arises and whether it be consequential or otherwise.

(g) Where it is determined by agreement, arbitration or otherwise that a heifer is incapable of breeding, the vendor must re-take possession of the heifer and refund the purchaser the sale price of the heifer together with agreed expenses up to an amount

not to exceed ten percent of the sale price of the heifer. The vendor shall not be under any liability whatsoever to the purchaser in respect of any other loss sustained by the purchaser however this loss arises and whether it be consequential or otherwise.

General

In the event of Sale by Auction and there arising conflict between these condition and the General Conditions of the Auction, these conditions shall prevail.

Neither the Society, the Auctioneers or the Marts shall be responsible for any injury, damage, or loss sustained by any person or animal on the premises of the Auctioneers or the Mart whether as a result of the negligence of the Auctioneers, the Marts or the Society or of their respective servants, or Agents or otherwise, nor for any damages by animals prior to, during or after the sale.

Any dispute as to any matter for which no provision is made in these Rules shall be referred to an Arbiter or Arbiters to be appointed, failing agreement between or amongst the parties, by the Auctioneers or by the Society. The decision of the Arbiters so appointed shall be final and binding on all parties to the dispute. Any Arbitration under this Clause shall be subject to the provision of the Arbitration Act for the time being in force in the Republic of Ireland and shall be deemed to be a reference to Arbitration there under.

The Auctioneers act as Agents for the Vendors and any action taken by a Purchaser must be against the Vendor and not against the Auctioneers, the Mart or the Society. No responsibility whatever rests with the Society, the Mart or the auctioneers in regard to the qualifications of the animals sold by Auction or being sold privately and all purchases must be made on this distinct understanding.

These Conditions of Sale shall be interpreted in accordance with the law of the Republic of Ireland.

Irish Limousin Cattle Society

Notice to Purchasers

CONDITIONS OF SALE AT AUCTION OF PEDIGREE CATTLE

Every Seller, Bidder, Purchaser and the General Public on the Auctioneers premises shall be deemed to have full knowledge of these Conditions and agree to be bound by them. In the event of a Sale by Auction and there arising conflict between these conditions and the General Conditions of the Sale of the Irish Limousin Cattle Society, the General Conditions will prevail.

The highest bidder shall be declared the Purchaser. In the event of any dispute the Auctioneer shall have absolute discretion either to settle the dispute or re-offer the animal immediately.

No person shall advance at any bidding less than a sum to be named by the auctioneer and no bidding shall be retracted

No seller or seller's representative shall bid for sellers own livestock

The Auctioneers and/or the Society reserve the right to refuse any bid without giving a reason for doing so.

The Auctioneers and/or Society may withdraw any animal for which the bidding is considered insufficient.

The Auctioneers / Society reserve the right to fix a reserve price, or to rearrange, consolidate or withdraw any lots to vary the order of sale.

Each animal forward at the Sale must be offered for sale by auction before any private sale shall be permitted or recognised by the Auctioneers and/or the Society. The usual commission will be charged in respect of every animal offered for auction and not sold in the ring and subsequently sold by the owner or his agent. The vendor or (failing him) the purchaser shall notify a private sale to the Auctioneers and the Society immediately and the purchase money shall be payable to them in full.

Each lot shall be at the Sellers risk from the time it enters the Mart / Auctioneers premises, until sold.

Each animal shall be at the purchaser's absolute risk from the fall of the hammer, and shall be removed from the sales premises at the purchaser's expense.

Each lot shall be at the Purchasers risk from the time of purchase. Purchasers must give their names and addresses when required and pay for all animals in full immediately or if paying by cheque must be in a position to produce a letter of credit from their bankers.

No animal shall be removed from the premises until paid for in full and a Sale Confirmation slip and written removal Order obtained from the Auctioneer / Mart.

The right of property of each animal shall not pass to the Purchaser until the full purchase price is paid and the contract of sale is signed by the purchaser.

The Auctioneers/ Society act in all respects only as agents for the seller and it shall be deemed that no condition or warranty expressed or implied has in any circumstances been given by the Auctioneers or any servant of the Auctioneers, whether as title, description, the quality or merchantability of any lot sold or otherwise.

The Auctioneers & the Society accepts no responsibility for any error in description or weight of any lot exhibited in the ring or pens, or advertised in a catalogue, and shall be under no liability whatsoever, whether direct or consequential, to Sellers, Bidders, Purchasers for same howsoever arising.

Purchasers not complying with any or all of these Conditions of Sale will be subject, without further notice, to have their lot or lots re-sold either by Public auction or Private contract at the discretion of the Auctioneers / Society and the defaulter shall be held liable for any loss and charges that may accrue upon such re-sale after taking into account the deposit, if any, paid.

The Auctioneers act as Agents for the Vendors and any action taken by a Purchaser must be against the Vendor and not against the Auctioneers the Mart or the Society and vice verse. No responsibility whatever rests with the Society, the Mart or the Auctioneers in regard to the qualifications of the animals sold by Auction and all purchases must be made on this distinct understanding.

Irish Limousin Cattle Society

Notice

Health & Safety

- Be aware of Safety at all times
- If Children are present they must be constantly supervised by an adult. Children present should be largely confined to the viewing area or the canteen.
- There is no situation where older children up to and including the term “minors” should be involved with any work activity involving cattle in either marts or auctions.
- Please avoid bringing infants to auctions / sales
- Please refrain from entering the ring and keep behind the rope / barrier at all times
- Make yourself aware of Health & Safety instructions

SAFETY IS A PRIORITY and Health & Safety Information is available from the Mart, Show or Society Office.

Security

While The Irish Limousin Society makes every effort to provide security with regard to member's property, those people attending Auctions and sales are asked to be extra vigilant in this respect.

The Irish Limousin Society cannot accept any responsibility for loss or damage to cars, trailers, lorries, or any other property.



Lot	Vendor
12	Aidan Baker - Baleven North Circular Road Limerick
6, 24	Noel Barry - Carramore Killasser Swinford Co Mayo
27, 35	Patrick J Bruen - Carrowreagh Elphin Co Roscommon
3, 4	Matthew Fee - Mullaghboy Corrawallen Co Leitrim
17, 21	John Flanagan - Spaddagh Ballyhaunis Co Mayo
29	Padraic Golden - Carrowholly Westport Co Mayo
30	Michael Gunn - Ovaun Elphin Co Roscommon
18, 19	Richard Hegerty - Lecarrow Lahardaune Ballina Co Mayo
13, 22	Michael Hester - Meelickaduff Castlerea Co Roscommon
28	John Hickey - Knockbrittas Kilcommon Thurles Co Tipperary
34	Pat J Kenny - Mullaghmore Moylough Ballinasloe Co Galway
31	Laurence Lynch - Portauns Kilmallock Co Limerick
23, 36, 37, 38	Sarah Mcelligott - Kilcolman Asdee Listowel Co Kerry
26	Donal Mckeeon - Carrowcarden Enniscrone Co Sligo
10, 16	Brendan Nally - Fairhill Belcarra Castlebar Co Mayo
5, 8	Thomas O'Harte - Leonards Island Clones Co Monaghan
1	Diarmuid O'Riordan - Dromtrasna Harnett Abbeyfeale Co Limerick

**Lot****Vendor**

2	Philip O'Sullivan - Knopogue Brosna Co Kerry
11, 20	Frank Philbin - Townlaheen Pontoon Road Castlebar Co Mayo
9, 15	Michael Reynolds - Bunnymore Eslin Carrick On Shannon Co Leitrim
25	Noel Ruttledge - Caffoley Lahardane Ballina Co Mayo
7, 14	Shane Sheridan - Grousehall Loughduff Co Cavan
32, 33	Ms Mary Tarpey - Carrow Elphin Castlerea Co Roscommon

Lot 1 GLENASHRONE NELSON

ID: 372216166731090

Breed: Limousin

Sex: Male

DOB: 15-Jan-2018

Owner: Diarmuid O'Riordan - Dromtrasna Harnett Abbeyfeale Co Limerick

Breeder:

Sire: Castleview Gazelle
ZAG

Ampertaine
Commander

Glenrock Ventura
Ampertaine Annabella

Castleview Camelia

Ronick Hawk
F040 G7

Dam: Glenashrone Davina
IE241785470681

Requin

Geant
Jungle

Glenashrone
Brenda

Rocky
Ballypierce Sabrina

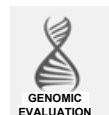

Star Rating (Within Limousin breed)	Economic Indexes	€uro value per progeny	Index Reliability	Star rating (across all beef breeds)
★★★★★	Terminal Index	€129	50% (Average)	★★★★★
★★★★	Replacement Index Maternal Cow Traits : Maternal Progeny Traits :	€80 -€12 €92	48% (Average) 47% 51%	★★★
	Dairy Beef			

Star Rating (Within Limousin breed)	Key profit traits	Index Value	Trait Reliability	Star rating (across all beef breeds)
Expected progeny performance				
	Calving difficulty (% 3 & 4) Breed ave: 4.65%,All breeds ave: 4.49%	+2.4%	51% (Average)	
★★★★★	Docility (1-5 scale) Breed ave: -0.06,All breeds ave: 0.01	-0.04 scale	48% (Average)	★★
★	Carcass weight (kg) Breed ave: 23.63kg,All breeds ave: 16.19kg	+18.7kg	53% (Average)	★★★★★
★★★★	Carcass conformation (1-15 scale) Breed ave: 2.14,All breeds ave: 1.38	+2.13 scale	48% (Average)	★★★★★

Expected daughter breeding performance				
	Daughter calving diff (% 3 & 4) Breed ave: 5.05%,All breeds ave: 5.79%	+7.88%	47% (Average)	
★	Daughter Milk (kg) Breed ave: -0.67kg,All breeds ave: 2.24kg	-5.9kg	49% (Average)	★
★★★★★	Daughter calving interval (days) Breed ave: 1.26days,All breeds ave: -0.77days	-4.62days	44% (Average)	★★★★★

Additional Information:

Good square bull with good legs. He is the easiest calving Limousin bull on stock bull finder at 2.4% calving difficulty.

Linear composites	Value	Reliability
Muscle	116	38%
Skeletal	97	38%
Function	105	27%

Herd data quality index

N/A

Animal scored. Scores or weaning weights NOT included in evaluation

Lot 2 STARWARS NORMAN**ID:** 372224495510532**Breed:** Limousin**Sex:** Male**DOB:** 23-Jan-2018**Owner:** Philip O'Sullivan - Knopogue Brosna Co Kerry**Breeder:****Sire:** Bavardage
AGB

On-Dit

Indecis

Franchon

Ridelle

Dauphin

Mandarine

Dam: Wood Road Hannah Et
IE241241611437

Wilodge Cerberus

Wilodge Tonka

Wilodge Priceless

Wood Road
Francesca Et

Sympa

Ardnacrusha Violet (Et)



Star Rating (Within Limousin breed)	Economic Indexes	€uro value per progeny	Index Reliability	Star rating (across all beef breeds)
★★★★★	Terminal Index	€164	45% (Average)	★★★★★
★★★★★	Replacement Index	€128	44% (Average)	★★★★★
	Maternal Cow Traits :	€22	43%	
	Maternal Progeny Traits :	€107	46%	
	Dairy Beef			

Star Rating (Within Limousin breed)	Key profit traits	Index Value	Trait Reliability	Star rating (across all beef breeds)
Expected progeny performance				
	Calving difficulty (% 3 & 4) Breed ave: 4.65%, All breeds ave: 4.49%	+5.7%	49% (Average)	
★★★★★	Docility (1-5 scale) Breed ave: -0.06, All breeds ave: 0.01	-0.02 scale	47% (Average)	★★
★★★★★	Carcass weight (kg) Breed ave: 23.63kg, All breeds ave: 16.19kg	+38.8kg	46% (Average)	★★★★★
★★★★★	Carcass conformation (1-15 scale) Breed ave: 2.14, All breeds ave: 1.38	+2.57 scale	46% (Average)	★★★★★

Expected daughter breeding performance				
	Daughter calving diff (% 3 & 4) Breed ave: 5.05%, All breeds ave: 5.79%	+4.98%	43% (Average)	
★★★★★	Daughter Milk (kg) Breed ave: -0.67kg, All breeds ave: 2.24kg	+6.5kg	45% (Average)	★★★★★
★	Daughter calving interval (days) Breed ave: 1.26days, All breeds ave: -0.77days	+5.34days	40% (Average)	★

Additional Information:

Linear composites	Value	Reliability
Muscle	123	38%
Skeletal	130	37%
Function	122	27%

Herd data quality index

N/A

Animal scored. Scores or weaning weights NOT included in evaluation

Lot 3 MULLAGHBOY NOEL

ID: 372214000370525

Breed: Limousin

Sex: Male

DOB: 25-Jan-2018



Owner: Matthew Fee - Mullaghboy Corrawallen Co Leitrim

Breeder:

Sire: Chatelain
TZC

On-Dit

Indecis
Franchon

Urane

Neuf
Perline

Dam: Mullaghboy Kiara
IE231234590452

Ampertaine
Commander

Glenrock Ventura
Ampertaine Annabella

Mullaghboy Britney

Navarin
Tierney Renee

Star Rating (Within Limousin breed)	Economic Indexes	€uro value per progeny	Index Reliability	Star rating (across all beef breeds)
★★★★★	Terminal Index	€131	31% (Low)	★★★★★
★★★★★	Replacement Index Maternal Cow Traits : Maternal Progeny Traits :	€111 €23 €87	26% (Low) 24% 32%	★★★★★
	Dairy Beef			

Star Rating (Within Limousin breed)	Key profit traits	Index Value	Trait Reliability	Star rating (across all beef breeds)
Expected progeny performance				
	Calving difficulty (% 3 & 4) Breed ave: 4.65%,All breeds ave: 4.49%	+4.4%	33% (Low)	
★★★★★	Docility (1-5 scale) Breed ave: -0.06,All breeds ave: 0.01	-0.03 scale	19% (V Low)	★★
★★★★★	Carcass weight (kg) Breed ave: 23.63kg,All breeds ave: 16.19kg	+25.6kg	39% (Low)	★★★★★
★★★★	Carcass conformation (1-15 scale) Breed ave: 2.14,All breeds ave: 1.38	+2.15 scale	27% (Low)	★★★★★

Expected daughter breeding performance				
	Daughter calving diff (% 3 & 4) Breed ave: 5.05%,All breeds ave: 5.79%	+5.99%	17% (V Low)	
★★★★★	Daughter Milk (kg) Breed ave: -0.67kg,All breeds ave: 2.24kg	+0.4kg	25% (Low)	★★
★★★★	Daughter calving interval (days) Breed ave: 1.26days,All breeds ave: -0.77days	+1.42days	22% (Low)	★

Additional Information:

Top class bull with Ondit on the sires side and Commander and Navarin on the dams side.

Linear composites	Value	Reliability
Muscle	115	50%
Skeletal	117	48%
Function	126	18%

Herd data quality index

N/A

Animal scored. Linear scores and weaning weights in evaluations

Lot 4 MULLAGHBOY NICHOLAS

ID: 372214000310528

Breed: Limousin

Sex: Male

DOB: 04-Mar-2018



Owner: Matthew Fee - Mullaghboy Corrawallen Co Leitrim

Breeder:Sire: Ampertaine Foreman
S1421

Wilodge Cerberus

Wilodge Tonka

Wilodge Priceless

Ampertaine
BathshebaSympa
Kype SharonDam: Mullaghboy Jane
IE231234580427

Wilodge Fastrac

Wilodge Vantastic
Hazelhead Annie

Mullaghboy Dana

Fieldson Alfie
Grovehill Tinkerbell

Star Rating (Within Limousin breed)	Economic Indexes	€uro value per progeny	Index Reliability	Star rating (across all beef breeds)
★★★★★	Terminal Index	€166	36% (Low)	★★★★★
★★★★	Replacement Index	€101	31% (Low)	★★★★
	Maternal Cow Traits :	-€9	29%	
	Maternal Progeny Traits :	€110	36%	
	Dairy Beef			

Star Rating (Within Limousin breed)	Key profit traits	Index Value	Trait Reliability	Star rating (across all beef breeds)
Expected progeny performance				
	Calving difficulty (% 3 & 4) Breed ave: 4.65%, All breeds ave: 4.49%	+5.5%	38% (Low)	
★★★★	Docility (1-5 scale) Breed ave: -0.06, All breeds ave: 0.01	-0.02 scale	32% (Low)	★★
★★★★★	Carcass weight (kg) Breed ave: 23.63kg, All breeds ave: 16.19kg	+36.2kg	43% (Average)	★★★★★
★★★★★	Carcass conformation (1-15 scale) Breed ave: 2.14, All breeds ave: 1.38	+2.64 scale	33% (Low)	★★★★★

Expected daughter breeding performance				
	Daughter calving diff (% 3 & 4) Breed ave: 5.05%, All breeds ave: 5.79%	+3.43%	27% (Low)	
★	Daughter Milk (kg) Breed ave: -0.67kg, All breeds ave: 2.24kg	-3.7kg	32% (Low)	★
★★★	Daughter calving interval (days) Breed ave: 1.26days, All breeds ave: -0.77days	+1.42days	20% (Low)	★

Additional Information:

A lovely docile bull with Cerberus and Tonka in the sires back breeding and Fieldson Alfie in the dams side

Linear composites	Value	Reliability
Muscle	132	55%
Skeletal	123	53%
Function	114	29%

Herd data quality index

N/A

Animal scored. Linear scores and weaning weights in evaluations

Lot 5 CORAGHY NESTOR

ID: 372213154990285

Breed: Limousin

Sex: Male

DOB: 21-Mar-2018

Owner: Thomas O'Harte - Leonards Island Clones Co Monaghan

Breeder:

Sire: Tomschoice Jet
LM4007

Kaprico Eravelle

Wilodge Tonka
Kaprico Ravelle

Dam: Thomastown Fabiola
IE211329631058

Tomschoice
Diamante

Haltcliffe Novel
Tomschoice Amulet

Rockstar

L79
Glamour

Thomastown
Blossom

Espoir
Thomastown Rosemarie

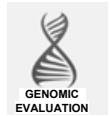

Star Rating (Within Limousin breed)	Economic Indexes	€uro value per progeny	Index Reliability	Star rating (across all beef breeds)
★★★★★	Terminal Index	€137	50% (Average)	★★★★★
★★★★★	Replacement Index Maternal Cow Traits : Maternal Progeny Traits :	€136 €44 €92	45% (Average) 43% 51%	★★★★★
	Dairy Beef			

Star Rating (Within Limousin breed)	Key profit traits	Index Value	Trait Reliability	Star rating (across all beef breeds)
Expected progeny performance				
	Calving difficulty (% 3 & 4) Breed ave: 4.65%,All breeds ave: 4.49%	+5.6%	52% (Average)	
★★★★★	Docility (1-5 scale) Breed ave: -0.06,All breeds ave: 0.01	-0.01 scale	65% (High)	★★★
★★★★★	Carcass weight (kg) Breed ave: 23.63kg,All breeds ave: 16.19kg	+26.2kg	54% (Average)	★★★★★
★★★★★	Carcass conformation (1-15 scale) Breed ave: 2.14,All breeds ave: 1.38	+2.3 scale	48% (Average)	★★★★★

Expected daughter breeding performance				
	Daughter calving diff (% 3 & 4) Breed ave: 5.05%,All breeds ave: 5.79%	+4.29%	39% (Low)	
★★★★★	Daughter Milk (kg) Breed ave: -0.67kg,All breeds ave: 2.24kg	+6.9kg	43% (Average)	★★★★★
★★	Daughter calving interval (days) Breed ave: 1.26days,All breeds ave: -0.77days	+2.01days	37% (Low)	★

Additional Information:

Very correct, muscly bull with great figures. Dam has loads of milk.

Linear composites	Value	Reliability
Muscle	113	50%
Skeletal	94	47%
Function	104	14%

Herd data quality index

N/A

Animal scored. Linear scores and weaning weights in evaluations

Lot 6 NOVINCHRISTIE NOAH**ID:** 372224441180307**Breed:** Limousin**Sex:** Male**DOB:** 01-Apr-2018**Owner:** Noel Barry - Carramore Killasser Swinford Co Mayo**Breeder:****Sire:** Norman Inventor
LM4151

Claragh Franco

Wilodge Vantastic
Haltcliffe Avon

Norman Crystal

Heathmount Trojan
Norman Tandora**Dam:** Novinchristie Cindy
IE271966920192

Pacha 19

Lino
Ingenué

Cavelands Amy

Ronick Hawk
Derrycrib Libby

Star Rating (Within Limousin breed)	Economic Indexes	€uro value per progeny	Index Reliability	Star rating (across all beef breeds)
★★★★★	Terminal Index	€151	43% (Average)	★★★★★
★★★★	Replacement Index Maternal Cow Traits : Maternal Progeny Traits :	€106 €1 €105	40% (Average) 39% 44%	★★★★★
	Dairy Beef			

Star Rating (Within Limousin breed)	Key profit traits	Index Value	Trait Reliability	Star rating (across all beef breeds)
Expected progeny performance				
	Calving difficulty (% 3 & 4) Breed ave: 4.65%,All breeds ave: 4.49%	+3.2%	49% (Average)	
★★★★	Docility (1-5 scale) Breed ave: -0.06,All breeds ave: 0.01	-0.03 scale	45% (Average)	★★
★★★★	Carcass weight (kg) Breed ave: 23.63kg,All breeds ave: 16.19kg	+26.9kg	44% (Average)	★★★★★
★★★★★	Carcass conformation (1-15 scale) Breed ave: 2.14,All breeds ave: 1.38	+2.35 scale	43% (Average)	★★★★★

Expected daughter breeding performance				
	Daughter calving diff (% 3 & 4) Breed ave: 5.05%,All breeds ave: 5.79%	+4.82%	38% (Low)	
★★★★	Daughter Milk (kg) Breed ave: -0.67kg,All breeds ave: 2.24kg	+1.2kg	41% (Average)	★★
★★★	Daughter calving interval (days) Breed ave: 1.26days,All breeds ave: -0.77days	+1.66days	37% (Low)	★

Additional Information:

Great breeding. Docile nature.

Linear composites	Value	Reliability
Muscle		
Skeletal		
Function		

Herd data quality index

N/A

Animal not scored.

Lot 7 MEADOWVIEW NAPOLEON

ID: 372226535520015

Breed: Limousin

Sex: Male

DOB: 01-Apr-2018

Owner: Shane Sheridan - Grousehall Loughduff Co Cavan

Breeder:

Sire: Wilodge Joskins
LM2188

Wilodge Vantastic

Wilodge Tonka
Ravenelle

Hazelhead Annie

Sympa
Hazelhead Sarah

Dam: Riverdale Helena
IE121402050673

Haltcliffe Dancer

Sympa
Cloughhead Romany

Riverdale Doris

Ronick Hawk
Riverdale Adora

Star Rating (Within Limousin breed)	Economic Indexes	€uro value per progeny	Index Reliability	Star rating (across all beef breeds)
★★★★	Terminal Index	€135	32% (Low)	★★★★★
★	Replacement Index Maternal Cow Traits : Maternal Progeny Traits :	€30 -€48 €78	27% (Low) 24% 33%	★
	Dairy Beef			

Star Rating (Within Limousin breed)	Key profit traits	Index Value	Trait Reliability	Star rating (across all beef breeds)
Expected progeny performance				
	Calving difficulty (% 3 & 4) Breed ave: 4.65%,All breeds ave: 4.49%	+9.5%	35% (Low)	
★★★	Docility (1-5 scale) Breed ave: -0.06,All breeds ave: 0.01	-0.07 scale	40% (Average)	★
★★★★★	Carcass weight (kg) Breed ave: 23.63kg,All breeds ave: 16.19kg	+33.9kg	40% (Average)	★★★★★
★★★★★	Carcass conformation (1-15 scale) Breed ave: 2.14,All breeds ave: 1.38	+2.54 scale	30% (Low)	★★★★★
Expected daughter breeding performance				
	Daughter calving diff (% 3 & 4) Breed ave: 5.05%,All breeds ave: 5.79%	+5.04%	20% (Low)	
★	Daughter Milk (kg) Breed ave: -0.67kg,All breeds ave: 2.24kg	-8.1kg	24% (Low)	★
★★	Daughter calving interval (days) Breed ave: 1.26days,All breeds ave: -0.77days	+1.73days	17% (V Low)	★

Additional Information:

Linear composites	Value	Reliability
Muscle		
Skeletal		
Function		

Herd data quality index

N/A

Animal not scored.

Lot 8 CORAGHY NEYMAR**ID:** 372213154970300**Breed:** Limousin**Sex:** Male**DOB:** 02-Apr-2018**Owner:** Thomas O'Harte - Leonards Island Clones Co Monaghan**Breeder:****Sire:** Mereside Godolphin
S1630**Plumtree Deus**Cloughhead Umpire
Bankdale Amber**Mereside
Dawnmarie**Alaska
Mereside Alecia**Dam:** Roundhill Kunanime 1643
IE241280281643**Roundhill Hamlet**Roundhill Saturn Et
Roundhill Dleny 1101 Et**Roundhill
Hunanime 1421 Et**Wilodge Vantastic
Unanime

Star Rating (Within Limousin breed)	Economic Indexes	€uro value per progeny	Index Reliability	Star rating (across all beef breeds)
★★★★★	Terminal Index	€157	43% (Average)	★★★★★
★★★★★	Replacement Index	€113	41% (Average)	★★★★★
	Maternal Cow Traits :	€12	40%	
	Maternal Progeny Traits :	€102	44%	
	Dairy Beef			

Star Rating (Within Limousin breed)	Key profit traits	Index Value	Trait Reliability	Star rating (across all beef breeds)
Expected progeny performance				
	Calving difficulty (% 3 & 4) Breed ave: 4.65%, All breeds ave: 4.49%	+5.5%	47% (Average)	
★★★★★	Docility (1-5 scale) Breed ave: -0.06, All breeds ave: 0.01	0.01 scale	62% (High)	★★★★
★★★★★	Carcass weight (kg) Breed ave: 23.63kg, All breeds ave: 16.19kg	+32.7kg	46% (Average)	★★★★★
★★★★★	Carcass conformation (1-15 scale) Breed ave: 2.14, All breeds ave: 1.38	+2.53 scale	39% (Low)	★★★★★

Expected daughter breeding performance				
	Daughter calving diff (% 3 & 4) Breed ave: 5.05%, All breeds ave: 5.79%	+4.68%	36% (Low)	
★★★	Daughter Milk (kg) Breed ave: -0.67kg, All breeds ave: 2.24kg	-1.3kg	42% (Average)	★
★★	Daughter calving interval (days) Breed ave: 1.26days, All breeds ave: -0.77days	+2.19days	34% (Low)	★

Additional Information:

Very sweet, easy calving and easy fleshing muscly bull.

Linear composites	Value	Reliability
Muscle	127	50%
Skeletal	106	48%
Function	103	14%

Herd data quality index

N/A

Animal scored. Linear scores and weaning weights in evaluations

Lot 9 BUNNYMORE NATHAN

ID: 372214089580533 Breed: Limousin
Sex: Male DOB: 02-Apr-2018

Owner: Michael Reynolds - Bunnymore Eslin Carrick On Shannon Co Leitrim

Breeder:

Sire: Bavardage
AGB

On-Dit

Indecis
Franchon

Ridelle

Dauphin
Mandarine

Dam: Bunnymore Harper
IE231365470362

Sympa

Octopus
Operette

Bunnymore Venus

Mas Du Clo
Bunnymore Sarah



Star Rating (Within Limousin breed)	Economic Indexes	€uro value per progeny	Index Reliability	Star rating (across all beef breeds)
★★★★★	Terminal Index	€143	46% (Average)	★★★★★
★★★★★	Replacement Index Maternal Cow Traits : Maternal Progeny Traits :	€126 €32 €94	45% (Average) 45% 46%	★★★★★
	Dairy Beef			

Star Rating (Within Limousin breed)	Key profit traits	Index Value	Trait Reliability	Star rating (across all beef breeds)
Expected progeny performance				
	Calving difficulty (% 3 & 4) Breed ave: 4.65%,All breeds ave: 4.49%	+5.3%	49% (Average)	
★★★★★	Docility (1-5 scale) Breed ave: -0.06,All breeds ave: 0.01	0 scale	48% (Average)	★★★
★★★★★	Carcass weight (kg) Breed ave: 23.63kg,All breeds ave: 16.19kg	+29.2kg	47% (Average)	★★★★★
★★★★★	Carcass conformation (1-15 scale) Breed ave: 2.14,All breeds ave: 1.38	+2.55 scale	46% (Average)	★★★★★

Expected daughter breeding performance				
	Daughter calving diff (% 3 & 4) Breed ave: 5.05%,All breeds ave: 5.79%	+4.68%	44% (Average)	
★★★★★	Daughter Milk (kg) Breed ave: -0.67kg,All breeds ave: 2.24kg	+2.9kg	47% (Average)	★★★
★	Daughter calving interval (days) Breed ave: 1.26days,All breeds ave: -0.77days	+3.46days	41% (Average)	★

Additional Information:

Linear composites	Value	Reliability
Muscle		
Skeletal		
Function		

Herd data quality index

N/A

Animal not scored.

This report has been prepared by ICBF in good faith on the basis of information provided to it. No representation or warranty expressed or implied is made or given by ICBF as to the accuracy, reliability, completeness of this Report. ICBF shall not be liable for any losses (whether direct or indirect), damages, costs or expenses whatsoever, incurred or arising from any use of or reliance on this Report or the information contained in it by any person

Lot 10 KNOCKBAWN NOEL**ID:** IE271676410283**Breed:** Limousin**Sex:** Male**DOB:** 17-Apr-2018**Owner:** Brendan Nally - Fairhill Belcarra Castlebar Co Mayo**Breeder:****Sire:** Ampertaine Commander
APM

Glenrock Ventura

Glenrock Spartacus
Glenrock SaspirillaAmpertaine
AnnabellaSympa
Kype Sharon**Dam:** Rathcara Harper
IE272426590017

Omar

Meteor
Fadette

Millburn Daisy

Millbrook Tanko
Millburn Aoife

Star Rating (Within Limousin breed)	Economic Indexes	€uro value per progeny	Index Reliability	Star rating (across all beef breeds)
★★★	Terminal Index	€124	46% (Average)	★★★★★
★★★★★	Replacement Index	€139	46% (Average)	★★★★★
	Maternal Cow Traits :	€55	46%	
	Maternal Progeny Traits :	€84	46%	
	Dairy Beef			

Star Rating (Within Limousin breed)	Key profit traits	Index Value	Trait Reliability	Star rating (across all beef breeds)
Expected progeny performance				
	Calving difficulty (% 3 & 4) Breed ave: 4.65%,All breeds ave: 4.49%	+3.9%	50% (Average)	
★★★★★	Docility (1-5 scale) Breed ave: -0.06,All breeds ave: 0.01	0.01 scale	47% (Average)	★★★★
★★	Carcass weight (kg) Breed ave: 23.63kg,All breeds ave: 16.19kg	+19.4kg	46% (Average)	★★★★★
★★★★★	Carcass conformation (1-15 scale) Breed ave: 2.14,All breeds ave: 1.38	+2.34 scale	47% (Average)	★★★★★

Expected daughter breeding performance				
	Daughter calving diff (% 3 & 4) Breed ave: 5.05%,All breeds ave: 5.79%	+5.63%	46% (Average)	
★★★★★	Daughter Milk (kg) Breed ave: -0.67kg,All breeds ave: 2.24kg	+0.6kg	47% (Average)	★★
★★★★★	Daughter calving interval (days) Breed ave: 1.26days,All breeds ave: -0.77days	-2.17days	44% (Average)	★★★★★

Additional Information:

Animal not scored.

Linear composites	Value	Reliability
Muscle		
Skeletal		
Function		

Herd data quality index

N/A

Lot 11 CLYDAGH NELSON

ID: 372218411870119

Breed: Limousin

Sex: Male

DOB: 25-Apr-2018

Owner: Frank Philbin - Townlaheen Pontoon Road Castlebar Co Mayo

Breeder:

Sire: Keltic Handsome
OKH

Ampertaine
Commander
Cwmpedran Beauty

Glenrock Ventura
Ampertaine Annabella
Greenwell Major
Cwmpedran Perwinkle

Dam: Clydagh Gabby
IE271763840064

Sympa
Clydagh Donna

Octopus
Operette
Ronick Hawk
Derrygullinane Berta

Star Rating (Within Limousin breed)	Economic Indexes	€uro value per progeny	Index Reliability	Star rating (across all beef breeds)
★★★★★	Terminal Index	€130	34% (Low)	★★★★★★
★★★★★★	Replacement Index Maternal Cow Traits : Maternal Progeny Traits :	€140 €53 €86	31% (Low) 30% 34%	★★★★★★
	Dairy Beef			

Star Rating (Within Limousin breed)	Key profit traits	Index Value	Trait Reliability	Star rating (across all beef breeds)
Expected progeny performance				
	Calving difficulty (% 3 & 4) Breed ave: 4.65%,All breeds ave: 4.49%	+4.9%	36% (Low)	
★	Docility (1-5 scale) Breed ave: -0.06,All breeds ave: 0.01	-0.13 scale	38% (Low)	★
★★★	Carcass weight (kg) Breed ave: 23.63kg,All breeds ave: 16.19kg	+24.5kg	36% (Low)	★★★★★★
★★★★★	Carcass conformation (1-15 scale) Breed ave: 2.14,All breeds ave: 1.38	+2.22 scale	35% (Low)	★★★★★★

Expected daughter breeding performance				
	Daughter calving diff (% 3 & 4) Breed ave: 5.05%,All breeds ave: 5.79%	+4.31%	28% (Low)	
★★★	Daughter Milk (kg) Breed ave: -0.67kg,All breeds ave: 2.24kg	-0.6kg	37% (Low)	★★
★★★★★★	Daughter calving interval (days) Breed ave: 1.26days,All breeds ave: -0.77days	-1.94days	24% (Low)	★★★★★

Additional Information:

Linear composites	Value	Reliability
Muscle		
Skeletal		
Function		

Herd data quality index

N/A

Animal not scored.

Lot 12 CARRIGDOWN NOLANO**ID:** 372213576770215**Breed:** Limousin**Sex:** Male**DOB:** 26-Apr-2018**Owner:** Aidan Baker - Baleven North Circular Road Limerick**Breeder:****Sire:** Goldies Jackpot
S3104Ampertaine
Foreman

Goldies Vitality

Wilodge Cerberus
Ampertaine BathshebaSarkley Ragtime
Goldies Tiffeny**Dam:** Carrigdown Hazan
IE131189990149

Mas Du Clo

Carrigdown
SuzanneBambino
CosetteHighlander
Carrigdown Jaffa

Star Rating (Within Limousin breed)	Economic Indexes	€uro value per progeny	Index Reliability	Star rating (across all beef breeds)
★★★★★	Terminal Index	€141	45% (Average)	★★★★★
★★	Replacement Index Maternal Cow Traits : Maternal Progeny Traits :	€65 -€24 €89	42% (Average) 41% 45%	★★
	Dairy Beef			

Star Rating (Within Limousin breed)	Key profit traits	Index Value	Trait Reliability	Star rating (across all beef breeds)
Expected progeny performance				
	Calving difficulty (% 3 & 4) Breed ave: 4.65%, All breeds ave: 4.49%	+6.6%	49% (Average)	
★★★★★	Docility (1-5 scale) Breed ave: -0.06, All breeds ave: 0.01	-0.04 scale	46% (Average)	★★
★★★★★	Carcass weight (kg) Breed ave: 23.63kg, All breeds ave: 16.19kg	+34.1kg	47% (Average)	★★★★★
★★★	Carcass conformation (1-15 scale) Breed ave: 2.14, All breeds ave: 1.38	+2.15 scale	42% (Average)	★★★★★

Expected daughter breeding performance				
	Daughter calving diff (% 3 & 4) Breed ave: 5.05%, All breeds ave: 5.79%	+4.1%	38% (Low)	
★★★★★	Daughter Milk (kg) Breed ave: -0.67kg, All breeds ave: 2.24kg	+2.5kg	42% (Average)	★★★
★	Daughter calving interval (days) Breed ave: 1.26days, All breeds ave: -0.77days	+4.91days	37% (Low)	★

Additional Information:

A son of Goldies Jackpot out of a Mas du Clo dam. Genomically tested.

Linear composites	Value	Reliability
Muscle		
Skeletal		
Function		

Herd data quality index

N/A

Animal not scored.

Lot 13 MEELICKADUFF NUFFIELD

ID: 372213649640324

Breed: Limousin

Sex: Male

DOB: 01-May-2018

Owner: Michael Hester - Meelickaduff Castlereagh Co Roscommon

Breeder:

Sire: Goldies Jackpot
S3104

Ampertaine
Foreman

Wilodge Cerberus
Ampertaine Bathsbeba

Goldies Vitality

Sarkley Ragtime
Goldies Tiffeny

Dam: Meelickaduff Honda Et
IE311703590228

Wilodge Vantastic

Wilodge Tonka
Ravenelle

Etoile

Beatnik
Ardenite

Star Rating (Within Limousin breed)	Economic Indexes	€uro value per progeny	Index Reliability	Star rating (across all beef breeds)
★★★★★	Terminal Index	€174	24% (Low)	★★★★★
★★★	Replacement Index Maternal Cow Traits : Maternal Progeny Traits :	€82 -€23 €105	21% (Low) 19% 26%	★★★
	Dairy Beef			

Star Rating (Within Limousin breed)	Key profit traits	Index Value	Trait Reliability	Star rating (across all beef breeds)
Expected progeny performance				
	Calving difficulty (% 3 & 4) Breed ave: 4.65%,All breeds ave: 4.49%	+9%	34% (Low)	
★★★★★	Dociity (1-5 scale) Breed ave: -0.06,All breeds ave: 0.01	0.01 scale	35% (Low)	★★★
★★★★★	Carcass weight (kg) Breed ave: 23.63kg,All breeds ave: 16.19kg	+48.8kg	26% (Low)	★★★★★
★★★★★	Carcass conformation (1-15 scale) Breed ave: 2.14,All breeds ave: 1.38	+2.46 scale	22% (Low)	★★★★★
Expected daughter breeding performance				
	Daughter calving diff (% 3 & 4) Breed ave: 5.05%,All breeds ave: 5.79%	+3.37%	15% (V Low)	
★★★★★	Daughter Milk (kg) Breed ave: -0.67kg,All breeds ave: 2.24kg	+0.6kg	25% (Low)	★★
★★	Daughter calving interval (days) Breed ave: 1.26days,All breeds ave: -0.77days	+2.39days	11% (V Low)	★

Additional Information:

Linear composites	Value	Reliability
Muscle		
Skeletal		
Function		

Herd data quality index

N/A

Animal not scored.

Lot 14 MEADOWVIEW NAVIGATOR**ID:** 372226535540017**Breed:** Limousin**Sex:** Male**DOB:** 03-May-2018**Owner:** Shane Sheridan - Grousehall Loughduff Co Cavan**Breeder:****Sire:** Lodge Hamlet
LM4058

5331 Saphir

Jacot

Issue

Lodge Violet

Broadmeadows Cannon
Middledale Tangerine**Dam:** Meadowview Lucy
IE121785470001Castleview Gringo
EtWilodge Vantastic
Castleview Regina Et

Riverdale Helena

Haltcliffe Dancer
Riverdale Doris

Star Rating (Within Limousin breed)	Economic Indexes	€uro value per progeny	Index Reliability	Star rating (across all beef breeds)
★★★★★	Terminal Index	€145	33% (Low)	★★★★★
★	Replacement Index Maternal Cow Traits : Maternal Progeny Traits :	€58 -€36 €94	25% (Low) 21% 34%	★★
	Dairy Beef			

Star Rating (Within Limousin breed)	Key profit traits	Index Value	Trait Reliability	Star rating (across all beef breeds)
Expected progeny performance				
	Calving difficulty (% 3 & 4) Breed ave: 4.65%,All breeds ave: 4.49%	+6.7%	36% (Low)	
★★★★★	Docility (1-5 scale) Breed ave: -0.06,All breeds ave: 0.01	-0.04 scale	33% (Low)	★★
★★★★★	Carcass weight (kg) Breed ave: 23.63kg,All breeds ave: 16.19kg	+28.2kg	39% (Low)	★★★★★
★★★★★	Carcass conformation (1-15 scale) Breed ave: 2.14,All breeds ave: 1.38	+2.62 scale	28% (Low)	★★★★★
Expected daughter breeding performance				
	Daughter calving diff (% 3 & 4) Breed ave: 5.05%,All breeds ave: 5.79%	+5.65%	18% (V Low)	
★	Daughter Milk (kg) Breed ave: -0.67kg,All breeds ave: 2.24kg	-6kg	24% (Low)	★
★★★★★	Daughter calving interval (days) Breed ave: 1.26days,All breeds ave: -0.77days	+0.78days	14% (V Low)	★★

Additional Information:

Animal not scored.

Linear composites	Value	Reliability
Muscle		
Skeletal		
Function		

Herd data quality index

N/A

Lot 15 BUNNYMORE NERO

ID: 372214089530537

Breed: Limousin

Sex: Male

DOB: 08-May-2018

Owner: Michael Reynolds - Bunnymore Eslin Carrick On Shannon Co Leitrim

Breeder:

Sire: Ampertaine Commander
APM

Glenrock Ventura

Glenrock Spartacus
Glenrock Saspirilla

Ampertaine
Annabella

Sympa
Kype Sharon

Dam: Bunnymore Iris
IE231365460403

Carmorn Copilot

Wilodge Vantastic
Carmorn Penny

Bunnymore Asling

Mas Du Clo
Honkytonk Louisiana



Star Rating (Within Limousin breed)	Economic Indexes	€uro value per progeny	Index Reliability	Star rating (across all beef breeds)
★★★★★	Terminal Index	€133	46% (Average)	★★★★★
★★★★	Replacement Index Maternal Cow Traits : Maternal Progeny Traits :	€92 €4 €89	45% (Average) 45% 46%	★★★★
	Dairy Beef			

Star Rating (Within Limousin breed)	Key profit traits	Index Value	Trait Reliability	Star rating (across all beef breeds)
Expected progeny performance				
	Calving difficulty (% 3 & 4) Breed ave: 4.65%,All breeds ave: 4.49%	+4.8%	49% (Average)	
★★★★★★	Docity (1-5 scale) Breed ave: -0.06,All breeds ave: 0.01	0 scale	48% (Average)	★★★★
★★★★	Carcass weight (kg) Breed ave: 23.63kg,All breeds ave: 16.19kg	+24.6kg	47% (Average)	★★★★★★
★★★★★★	Carcass conformation (1-15 scale) Breed ave: 2.14,All breeds ave: 1.38	+2.42 scale	46% (Average)	★★★★★★
Expected daughter breeding performance				
	Daughter calving diff (% 3 & 4) Breed ave: 5.05%,All breeds ave: 5.79%	+4.86%	45% (Average)	
★	Daughter Milk (kg) Breed ave: -0.67kg,All breeds ave: 2.24kg	-3.1kg	47% (Average)	★
★★★★★	Daughter calving interval (days) Breed ave: 1.26days,All breeds ave: -0.77days	-0.22days	43% (Average)	★★★★

Additional Information:

Linear composites	Value	Reliability
Muscle		
Skeletal		
Function		

Herd data quality index

N/A

Animal not scored.

Lot 16 KNOCKBAWN NIALL**ID:** IE271676440286**Breed:** Limousin**Sex:** Male**DOB:** 12-May-2018**Owner:** Brendan Nally - Fairhill Belcarra Castlebar Co Mayo**Breeder:****Sire:** Bavardage
AGB

On-Dit

Indecis

Franchon

Ridelle

Dauphin

Mandarine

Dam: Rathcara Jill
IE272426530028

Haltcliffe Dancer

Sympa

Cloughhead Romany

Kilcara Emma

Milbrook Tanko

Kilcara Una



Star Rating (Within Limousin breed)	Economic Indexes	€uro value per progeny	Index Reliability	Star rating (across all beef breeds)
★★★★★	Terminal Index	€139	45% (Average)	★★★★★
★★★★★	Replacement Index	€119	45% (Average)	★★★★★
	Maternal Cow Traits :	€30	44%	
	Maternal Progeny Traits :	€89	46%	
	Dairy Beef			

Star Rating (Within Limousin breed)	Key profit traits	Index Value	Trait Reliability	Star rating (across all beef breeds)
Expected progeny performance				
	Calving difficulty (% 3 & 4) Breed ave: 4.65%,All breeds ave: 4.49%	+5.7%	49% (Average)	
★★★	Docility (1-5 scale) Breed ave: -0.06,All breeds ave: 0.01	-0.06 scale	46% (Average)	★★
★★★★★	Carcass weight (kg) Breed ave: 23.63kg,All breeds ave: 16.19kg	+31kg	46% (Average)	★★★★★
★★★★★	Carcass conformation (1-15 scale) Breed ave: 2.14,All breeds ave: 1.38	+2.41 scale	46% (Average)	★★★★★

Expected daughter breeding performance				
	Daughter calving diff (% 3 & 4) Breed ave: 5.05%,All breeds ave: 5.79%	+4.74%	44% (Average)	
★★★★★	Daughter Milk (kg) Breed ave: -0.67kg,All breeds ave: 2.24kg	+4.5kg	46% (Average)	★★★★★
★	Daughter calving interval (days) Breed ave: 1.26days,All breeds ave: -0.77days	+4.03days	41% (Average)	★

Additional Information:

Animal not scored.

Linear composites	Value	Reliability
Muscle		
Skeletal		
Function		

Herd data quality index

N/A

Lot 17 LOCHANBOY NORICE

ID: 372214754490856

Breed: Limousin

Sex: Male

DOB: 01-Jun-2018

Owner: John Flanagan - Spaddagh Ballyhaunis Co Mayo

Breeder:

Sire: Lodge Hamlet
LM4058

5331 Saphir

Jacot
Issue

Lodge Violet

Broadmeadows Cannon
Middledale Tangerine

Dam: Lochanboy Geni
IE271849490581

Milbrook Tanko

Mas Du Clo
Milbrook Monique Et

Lochanboy Tess

Duvalier
Lochanboy Nova



© Irish Cattle Breeding Federation (ICBF, Sept 2019)

Star Rating (Within Limousin breed)	Economic Indexes	€uro value per progeny	Index Reliability	Star rating (across all beef breeds)
★★★★★	Terminal Index	€138	49% (Average)	★★★★★★
★	Replacement Index Maternal Cow Traits : Maternal Progeny Traits :	€58 -€33 €91	46% (Average) 44% 50%	★★
	Dairy Beef			

Star Rating (Within Limousin breed)	Key profit traits	Index Value	Trait Reliability	Star rating (across all beef breeds)
Expected progeny performance				
	Calving difficulty (% 3 & 4) Breed ave: 4.65%,All breeds ave: 4.49%	+5.2%	51% (Average)	
★★★★★	Docility (1-5 scale) Breed ave: -0.06,All breeds ave: 0.01	-0.02 scale	63% (High)	★★
★★★★★	Carcass weight (kg) Breed ave: 23.63kg,All breeds ave: 16.19kg	+27.6kg	53% (Average)	★★★★★★
★★★★★★	Carcass conformation (1-15 scale) Breed ave: 2.14,All breeds ave: 1.38	+2.42 scale	48% (Average)	★★★★★★

Expected daughter breeding performance				
	Daughter calving diff (% 3 & 4) Breed ave: 5.05%,All breeds ave: 5.79%	+4.66%	41% (Average)	
★	Daughter Milk (kg) Breed ave: -0.67kg,All breeds ave: 2.24kg	-9.9kg	45% (Average)	★
★★★★★	Daughter calving interval (days) Breed ave: 1.26days,All breeds ave: -0.77days	+0.2days	38% (Low)	★★

Additional Information:

Linear composites	Value	Reliability
Muscle	109	54%
Skeletal	101	52%
Function	108	25%

Herd data quality index

N/A

Animal scored. Linear scores and weaning weights in evaluations

This report has been prepared by ICBF in good faith on the basis of information provided to it. No representation or warranty expressed or implied is made or given by ICBF as to the accuracy, reliability, completeness of this Report. ICBF shall not be liable for any losses (whether direct or indirect), damages, costs or expenses whatsoever, incurred or arising from any use of or reliance on this Report or the information contained in it by any person

Lot 18 LOUGH CONN NOTED**ID:** 372219632780285**Breed:** Limousin**Sex:** Male**DOB:** 06-Jun-2018**Owner:** Richard Hegerty - Lecarrow Lahardaune Ballina Co Mayo**Breeder:****Sire:** Grahams Unbeatable GUB**Grahams Poncho****Ideal 19****Lisette****Habitude****Eclat****Distinguee****Dam:** Lough Conn Keepsake IE271618690241**Fieldson Alfy****Gunnerfleet Plunas****Eden Natasha****Lough Conn Glory****Sympa****Lough Conn Salarinp**

Star Rating (Within Limousin breed)	Economic Indexes	€uro value per progeny	Index Reliability	Star rating (across all beef breeds)
★★★	Terminal Index	€120	48% (Average)	★★★★★
★★★	Replacement Index	€90	47% (Average)	★★★★★
	Maternal Cow Traits :	€6	46%	
	Maternal Progeny Traits :	€84	48%	
	Dairy Beef			

Star Rating (Within Limousin breed)	Key profit traits	Index Value	Trait Reliability	Star rating (across all beef breeds)
Expected progeny performance				
	Calving difficulty (% 3 & 4) Breed ave: 4.65%,All breeds ave: 4.49%	+3.2%	49% (Average)	
★★★★★	Docility (1-5 scale) Breed ave: -0.06,All breeds ave: 0.01	0.09 scale	61% (High)	★★★★★
★★	Carcass weight (kg) Breed ave: 23.63kg,All breeds ave: 16.19kg	+19.8kg	52% (Average)	★★★★★
★★★	Carcass conformation (1-15 scale) Breed ave: 2.14,All breeds ave: 1.38	+2.16 scale	48% (Average)	★★★★★

Expected daughter breeding performance				
	Daughter calving diff (% 3 & 4) Breed ave: 5.05%,All breeds ave: 5.79%	+4.98%	45% (Average)	
★★	Daughter Milk (kg) Breed ave: -0.67kg,All breeds ave: 2.24kg	-2kg	47% (Average)	★
★★	Daughter calving interval (days) Breed ave: 1.26days,All breeds ave: -0.77days	+1.89days	43% (Average)	★

Additional Information:

Linear composites	Value	Reliability
Muscle	110	54%
Skeletal	114	52%
Function	117	26%

Herd data quality index**N/A**

Animal scored. Linear scores and weaning weights in evaluations

Lot 19 LOUGH CONN NAVIGATOR

ID: 372219632710287

Breed: Limousin

Sex: Male

DOB: 26-Jun-2018

Owner: Richard Hegerty - Lecarrow Lahardaune Ballina Co Mayo

Breeder:

Sire: Plumtree Fantastic
S1278

Wilodge Vantastic

Wilodge Tonka
Ravenelle

Bankdale Amber

Sympa
Princess

Dam: Green Hill Conifer
IE271229920138

Ourson

Farfelu
Valeriane

Lough Conn Unice

Highlander
Lough Conn Lucio



© Irish Cattle Breeding Federation (ICBF) Sept 2019

Star Rating (Within Limousin breed)	Economic Indexes	€uro value per progeny	Index Reliability	Star rating (across all beef breeds)
★★★★	Terminal Index	€124	47% (Average)	★★★★
★★★★	Replacement Index Maternal Cow Traits : Maternal Progeny Traits :	€11 €83	46% (Average) 45% 47%	★★★★
	Dairy Beef			

Star Rating (Within Limousin breed)	Key profit traits	Index Value	Trait Reliability	Star rating (across all beef breeds)
Expected progeny performance				
	Calving difficulty (% 3 & 4) Breed ave: 4.65%,All breeds ave: 4.49%	+4.5%	50% (Average)	
★★★★★★	Docility (1-5 scale) Breed ave: -0.06,All breeds ave: 0.01	0.01 scale	56% (Average)	★★★
★★★	Carcass weight (kg) Breed ave: 23.63kg,All breeds ave: 16.19kg	+24kg	50% (Average)	★★★★★★
★★★★	Carcass conformation (1-15 scale) Breed ave: 2.14,All breeds ave: 1.38	+2.25 scale	45% (Average)	★★★★★★

Expected daughter breeding performance				
	Daughter calving diff (% 3 & 4) Breed ave: 5.05%,All breeds ave: 5.79%	+5.84%	41% (Average)	
★★★	Daughter Milk (kg) Breed ave: -0.67kg,All breeds ave: 2.24kg	-1.2kg	47% (Average)	★
★★	Daughter calving interval (days) Breed ave: 1.26days,All breeds ave: -0.77days	+2.04days	39% (Low)	★

Additional Information:

Excellent bull. Muscle, easy calving and docile.

Linear composites	Value	Reliability
Muscle	119	54%
Skeletal	109	52%
Function	101	24%

Herd data quality index

N/A

Animal scored. Linear scores and weaning weights in evaluations

This report has been prepared by ICBF in good faith on the basis of information provided to it. No representation or warranty expressed or implied is made or given by ICBF as to the accuracy, reliability, completeness of this Report. ICBF shall not be liable for any losses (whether direct or indirect), damages, costs or expenses whatsoever, incurred or arising from any use of or reliance on this Report or the information contained in it by any person

Lot 20 CLYDAGH NICHOLAS

ID: 372218411890120

Breed: Limousin

Sex: Male

DOB: 05-Jul-2018

Owner: Frank Philbin - Townlaheen Pontoon Road Castlebar Co Mayo

Breeder:

Sire: Grahams Apache
GZP

Waingdale Prime

Waingdale Jackpot

Waingdale Mull

Lisette

Indien

Guerre

Dam: Clydagh Issybella
IE271763840080

Haltcliffe Dancer

Sympa

Cloughhead Romany

Honeylodge Beauty

Haltcliffe Hercules

Honeylodge Rosa Et

Star Rating (Within Limousin breed)	Economic Indexes	€uro value per progeny	Index Reliability	Star rating (across all beef breeds)
★★★	Terminal Index	€123	33% (Low)	★★★★★
★★★	Replacement Index	€83	34% (Low)	★★★★
	Maternal Cow Traits :	-€1	34%	
	Maternal Progeny Traits :	€84	33%	
	Dairy Beef			

Star Rating (Within Limousin breed)	Key profit traits	Index Value	Trait Reliability	Star rating (across all beef breeds)
Expected progeny performance				
	Calving difficulty (% 3 & 4) Breed ave: 4.65%,All breeds ave: 4.49%	+4.1%	35% (Low)	
★★★★★	Docility (1-5 scale) Breed ave: -0.06,All breeds ave: 0.01	-0.03 scale	36% (Low)	★★
★★	Carcass weight (kg) Breed ave: 23.63kg,All breeds ave: 16.19kg	+20kg	37% (Low)	★★★★★
★★★★	Carcass conformation (1-15 scale) Breed ave: 2.14,All breeds ave: 1.38	+2.15 scale	34% (Low)	★★★★★★

Expected daughter breeding performance				
	Daughter calving diff (% 3 & 4) Breed ave: 5.05%,All breeds ave: 5.79%	+5.43%	28% (Low)	
★★★★★	Daughter Milk (kg) Breed ave: -0.67kg,All breeds ave: 2.24kg	+0.1kg	35% (Low)	★★
★	Daughter calving interval (days) Breed ave: 1.26days,All breeds ave: -0.77days	+2.94days	28% (Low)	★

Additional Information:

Animal not scored.

Linear composites	Value	Reliability
Muscle		
Skeletal		
Function		

Herd data quality index

N/A

Lot 21 LOCHANBOY NIGEL

ID: 372214754430859

Breed: Limousin

Sex: Male

DOB: 10-Jul-2018

Owner: John Flanagan - Spaddagh Ballyhaunis Co Mayo

Breeder:

Sire: Tomschoice Imperial
LM2117

Kaprico Eravelle

Wilodge Tonka

Kaprico Ravelle

Tomschoice
Gauche

Homebyres Drummie

Tomschoice Vogue

Dam: Lochanboy Kay 2
IE271849430717

Castleview Gringo
Et

Wilodge Vantastic

Castleview Regina Et

Lochanboy Fiona

Mas Du Clo

Lochanboy Nova

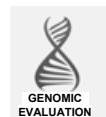

Star Rating (Within Limousin breed)	Economic Indexes	€uro value per progeny	Index Reliability	Star rating (across all beef breeds)
★★	Terminal Index	€117	49% (Average)	★★★★
★★★★	Replacement Index Maternal Cow Traits : Maternal Progeny Traits :	€103 €28 €74	44% (Average) 42% 49%	★★★★
	Dairy Beef			

Star Rating (Within Limousin breed)	Key profit traits	Index Value	Trait Reliability	Star rating (across all beef breeds)
Expected progeny performance				
	Calving difficulty (% 3 & 4) Breed ave: 4.65%,All breeds ave: 4.49%	+6.8%	50% (Average)	
★★★	Docility (1-5 scale) Breed ave: -0.06,All breeds ave: 0.01	-0.05 scale	57% (Average)	★★
★★★	Carcass weight (kg) Breed ave: 23.63kg,All breeds ave: 16.19kg	+22.4kg	52% (Average)	★★★★
★★★★	Carcass conformation (1-15 scale) Breed ave: 2.14,All breeds ave: 1.38	+2.25 scale	48% (Average)	★★★★★

Expected daughter breeding performance				
	Daughter calving diff (% 3 & 4) Breed ave: 5.05%,All breeds ave: 5.79%	+5.24%	40% (Average)	
★★★	Daughter Milk (kg) Breed ave: -0.67kg,All breeds ave: 2.24kg	-0.8kg	42% (Average)	★★
★★★★	Daughter calving interval (days) Breed ave: 1.26days,All breeds ave: -0.77days	+0.17days	37% (Low)	★★

Additional Information:

Linear composites	Value	Reliability
Muscle	116	53%
Skeletal	103	50%
Function	121	19%

Herd data quality index

N/A

Animal scored. Linear scores and weaning weights in evaluations

This report has been prepared by ICBF in good faith on the basis of information provided to it. No representation or warranty expressed or implied is made or given by ICBF as to the accuracy, reliability, completeness of this Report. ICBF shall not be liable for any losses (whether direct or indirect), damages, costs or expenses whatsoever, incurred or arising from any use of or reliance on this Report or the information contained in it by any person

Lot 22 MEELICKADUFF NORWAY**ID:** 372213649660326**Breed:** Limousin**Sex:** Male**DOB:** 18-Jul-2018**Owner:** Michael Hester - Meelickaduff Castlereagh Co Roscommon**Breeder:****Sire:** Kilskeagh Jisop
IE181460760250**Bavardage****On-Dit****Ridelle****Roundhill Gleny
1303****Castleview Darren
Roundhill Gleny 1086****Dam:** Mount Scott Valley
IE131306680317**Gamin****Delta
Digitale****Mount Scott
Snowdrop****Ideal 23
Poulnasherry Hannah**

Star Rating (Within Limousin breed)	Economic Indexes	€uro value per progeny	Index Reliability	Star rating (across all beef breeds)
★★★	Terminal Index	€127	29% (Low)	★★★★★
★★★★★	Replacement Index	€140	28% (Low)	★★★★★
	Maternal Cow Traits :	€55	28%	
	Maternal Progeny Traits :	€85	29%	
	Dairy Beef			

Star Rating (Within Limousin breed)	Key profit traits	Index Value	Trait Reliability	Star rating (across all beef breeds)
Expected progeny performance				
	Calving difficulty (% 3 & 4) Breed ave: 4.65%,All breeds ave: 4.49%	+4.45%	32% (Low)	
★★★	Docility (1-5 scale) Breed ave: -0.06,All breeds ave: 0.01	-0.07 scale	34% (Low)	★
★★★	Carcass weight (kg) Breed ave: 23.63kg,All breeds ave: 16.19kg	+24.5kg	31% (Low)	★★★★★
★★★★★	Carcass conformation (1-15 scale) Breed ave: 2.14,All breeds ave: 1.38	+2.26 scale	28% (Low)	★★★★★

Expected daughter breeding performance				
	Daughter calving diff (% 3 & 4) Breed ave: 5.05%,All breeds ave: 5.79%	+5.53%	25% (Low)	
★★★★★	Daughter Milk (kg) Breed ave: -0.67kg,All breeds ave: 2.24kg	+4.2kg	31% (Low)	★★★★★
★★★★★	Daughter calving interval (days) Breed ave: 1.26days,All breeds ave: -0.77days	-0.52days	22% (Low)	★★★

Additional Information:

Animal not scored.

Linear composites	Value	Reliability
Muscle		
Skeletal		
Function		

Herd data quality index

N/A

Lot 23 SHANNON NEMO

ID: 372217687510731

Breed: Limousin

Sex: Male

DOB: 18-Jul-2018

Owner: Sarah Mcelligott - Kilcolman Asdee Listowel Co Kerry

Breeder:

Sire: Damona
DMM

Neuf

Cassis
Jungle

Sirene

Micmac-Mn
Junon

Dam: Shannon Lady
IE191045120639

Ampertaine
Commander

Glenrock Ventura
Ampertaine Annabella

Shannon Irene

Bavardage
Shannon Abeauty

Star Rating (Within Limousin breed)	Economic Indexes	€uro value per progeny	Index Reliability	Star rating (across all beef breeds)
★★★★★	Terminal Index	€139	26% (Low)	★★★★★
★★★★★	Replacement Index Maternal Cow Traits : Maternal Progeny Traits :	€129 €33 €96	25% (Low) 24% 28%	★★★★★
	Dairy Beef			

Star Rating (Within Limousin breed)	Key profit traits	Index Value	Trait Reliability	Star rating (across all beef breeds)
Expected progeny performance				
	Calving difficulty (% 3 & 4) Breed ave: 4.65%,All breeds ave: 4.49%	+3.4%	35% (Low)	
★★★	Docility (1-5 scale) Breed ave: -0.06,All breeds ave: 0.01	-0.05 scale	35% (Low)	★★
★★★	Carcass weight (kg) Breed ave: 23.63kg,All breeds ave: 16.19kg	+24.3kg	27% (Low)	★★★★★
★★★★★	Carcass conformation (1-15 scale) Breed ave: 2.14,All breeds ave: 1.38	+2.27 scale	25% (Low)	★★★★★

Expected daughter breeding performance				
	Daughter calving diff (% 3 & 4) Breed ave: 5.05%,All breeds ave: 5.79%	+7.12%	16% (V Low)	
★★★★★	Daughter Milk (kg) Breed ave: -0.67kg,All breeds ave: 2.24kg	+5kg	25% (Low)	★★★★★
★★★	Daughter calving interval (days) Breed ave: 1.26days,All breeds ave: -0.77days	+1.31days	23% (Low)	★

Additional Information:

Easy calving, breeding and stars.

Linear composites	Value	Reliability
Muscle		
Skeletal		
Function		

Herd data quality index

N/A

Animal not scored.

Lot 24 NOVINCHRISTIE NICHOLAS**ID:** 372224441150312**Breed:** Limousin**Sex:** Male**DOB:** 14-Aug-2018**Owner:** Noel Barry - Carramore Killasser Swinford Co Mayo**Breeder:****Sire:** Norman Inventor
LM4151

Claragh Franco

Wilodge Vantastic
Haltcliffe Avon

Norman Crystal

Heathmount Trojan
Norman Tandora**Dam:** Novinchristie Isadora
IE271966930243

Ronick Hawk

Broadmeadows Cannon
Ronick Esther

Bovinion Gentile

Goldies Terence
Bovinion Delila

Star Rating (Within Limousin breed)	Economic Indexes	€uro value per progeny	Index Reliability	Star rating (across all beef breeds)
★★★★★	Terminal Index	€164	42% (Average)	★★★★★
★★★★★	Replacement Index	€124	38% (Low)	★★★★★
	Maternal Cow Traits :	€15	37%	
	Maternal Progeny Traits :	€109	42%	
	Dairy Beef			

Star Rating (Within Limousin breed)	Key profit traits	Index Value	Trait Reliability	Star rating (across all beef breeds)
Expected progeny performance				
	Calving difficulty (% 3 & 4) Breed ave: 4.65%, All breeds ave: 4.49%	+4.9%	48% (Average)	
★★	Docility (1-5 scale) Breed ave: -0.06, All breeds ave: 0.01	-0.11 scale	44% (Average)	★
★★★★★	Carcass weight (kg) Breed ave: 23.63kg, All breeds ave: 16.19kg	+34.9kg	42% (Average)	★★★★★
★★★★★	Carcass conformation (1-15 scale) Breed ave: 2.14, All breeds ave: 1.38	+2.61 scale	41% (Average)	★★★★★

Expected daughter breeding performance				
	Daughter calving diff (% 3 & 4) Breed ave: 5.05%, All breeds ave: 5.79%	+4.35%	36% (Low)	
★★★★★	Daughter Milk (kg) Breed ave: -0.67kg, All breeds ave: 2.24kg	+2.1kg	39% (Low)	★★★
★★	Daughter calving interval (days) Breed ave: 1.26days, All breeds ave: -0.77days	+2.14days	36% (Low)	★

Additional Information:

Please take note of this bulls pedigree.

Linear composites	Value	Reliability
Muscle		
Skeletal		
Function		

Herd data quality index

N/A

Animal not scored.

Lot 25 RUTLAND NESTOR

ID: 372216759850367

Breed: Limousin

Sex: Male

DOB: 20-Aug-2018



Owner: Noel Rutledge - Caffoley Lahardane Ballina Co Mayo

Breeder:

Sire: Queenshead Altea
S593

Greensons Gigolo

Titan
Surprise

Ryedale Parfait

Ronick Iceman
Gavotte

Dam: Rutland Lilly
IE271110740318

Mullary Intrepid

Plumtree Fantastic
Bremore Veneer

Rutland Daisy

Mas Du Clo
Elite Upose Et

Star Rating (Within Limousin breed)	Economic Indexes	€uro value per progeny	Index Reliability	Star rating (across all beef breeds)
★★★★	Terminal Index	€132	32% (Low)	★★★★★
★★★	Replacement Index Maternal Cow Traits : Maternal Progeny Traits :	€85 -€6 €91	31% (Low) 30% 33%	★★★★
	Dairy Beef			

Star Rating (Within Limousin breed)	Key profit traits	Index Value	Trait Reliability	Star rating (across all beef breeds)
Expected progeny performance				
	Calving difficulty (% 3 & 4) Breed ave: 4.65%,All breeds ave: 4.49%	+3.2%	36% (Low)	
★★	Docility (1-5 scale) Breed ave: -0.06,All breeds ave: 0.01	-0.11 scale	47% (Average)	★
★★★	Carcass weight (kg) Breed ave: 23.63kg,All breeds ave: 16.19kg	+24.5kg	37% (Low)	★★★★★
★★★★★	Carcass conformation (1-15 scale) Breed ave: 2.14,All breeds ave: 1.38	+2.25 scale	33% (Low)	★★★★★
Expected daughter breeding performance				
	Daughter calving diff (% 3 & 4) Breed ave: 5.05%,All breeds ave: 5.79%	+5.32%	26% (Low)	
★★	Daughter Milk (kg) Breed ave: -0.67kg,All breeds ave: 2.24kg	-1.7kg	32% (Low)	★
★★	Daughter calving interval (days) Breed ave: 1.26days,All breeds ave: -0.77days	+2.08days	23% (Low)	★

Additional Information:

Linear composites	Value	Reliability
Muscle	122	55%
Skeletal	107	53%
Function	106	28%

Herd data quality index

N/A

Animal scored. Linear scores and weaning weights in evaluations

This report has been prepared by ICBF in good faith on the basis of information provided to it. No representation or warranty expressed or implied is made or given by ICBF as to the accuracy, reliability, completeness of this Report. ICBF shall not be liable for any losses (whether direct or indirect), damages, costs or expenses whatsoever, incurred or arising from any use of or reliance on this Report or the information contained in it by any person

Lot 26 MILAN NORMAN**ID:** 372217999920867**Breed:** Limousin**Sex:** Male**DOB:** 02-Sep-2018**Owner:** Donal Mckeon - Carrowcarden Enniscrone Co Sligo**Breeder:****Sire:** Norman Inventor
LM4151

Claragh Franco

Wilodge Vantastic
Haltcliffe Avon

Norman Crystal

Heathmount Trojan
Norman Tandora**Dam:** Milan Kodi
IE321461510791

Cloughhead Umpire

Petunia
Gascogne

Milan Halea

Vagabond
Milan Amelie

Star Rating (Within Limousin breed)	Economic Indexes	€uro value per progeny	Index Reliability	Star rating (across all beef breeds)
★★	Terminal Index	€117	21% (Low)	★★★★★
★★★★★	Replacement Index Maternal Cow Traits : Maternal Progeny Traits :	€95 €19 €76	16% (V Low) 13% 22%	★★★★★
	Dairy Beef			

Star Rating (Within Limousin breed)	Key profit traits	Index Value	Trait Reliability	Star rating (across all beef breeds)
Expected progeny performance				
	Calving difficulty (% 3 & 4) Breed ave: 4.65%,All breeds ave: 4.49%	+5.6%	32% (Low)	
★	Docility (1-5 scale) Breed ave: -0.06,All breeds ave: 0.01	-0.13 scale	30% (Low)	★
★★★★	Carcass weight (kg) Breed ave: 23.63kg,All breeds ave: 16.19kg	+23.1kg	22% (Low)	★★★★★★
★★★★	Carcass conformation (1-15 scale) Breed ave: 2.14,All breeds ave: 1.38	+2.1 scale	20% (Low)	★★★★★★

Expected daughter breeding performance				
	Daughter calving diff (% 3 & 4) Breed ave: 5.05%,All breeds ave: 5.79%	+4.9%	10% (V Low)	
★★★★★★	Daughter Milk (kg) Breed ave: -0.67kg,All breeds ave: 2.24kg	+1.8kg	16% (V Low)	★★★★
★★★★	Daughter calving interval (days) Breed ave: 1.26days,All breeds ave: -0.77days	+0.4days	9% (V Low)	★★

Additional Information:

Extremely well muscled bull. Shown at summer shows twice winning pairs class.

Linear composites	Value	Reliability
Muscle		
Skeletal		
Function		

Herd data quality index

N/A

Animal not scored.

Lot 27 CARROWREAGH NASA

ID: 372219211890503

Breed: Limousin

Sex: Male

DOB: 06-Sep-2018



Owner: Patrick J Bruen - Carrowreagh Elphin Co Roscommon

Breeder:

Sire: Bavardage
AGB

On-Dit

Indecis
Franchon

Ridelle

Dauphin
Mandarine

Dam: Carrowreagh Favourite
IE311411950286

Sympa

Octopus
Operette

Ballynerrin Phoebe

Ferry
Milbrook Enya

Star Rating (Within Limousin breed)	Economic Indexes	€uro value per progeny	Index Reliability	Star rating (across all beef breeds)
★★★★★	Terminal Index	€158	34% (Low)	★★★★★
★★★★★	Replacement Index Maternal Cow Traits : Maternal Progeny Traits :	€60 €105	32% (Low) 31% 34%	★★★★★
	Dairy Beef			

Star Rating (Within Limousin breed)	Key profit traits	Index Value	Trait Reliability	Star rating (across all beef breeds)
Expected progeny performance				
	Calving difficulty (% 3 & 4) Breed ave: 4.65%,All breeds ave: 4.49%	+5.1%	35% (Low)	
★★★★★	Docility (1-5 scale) Breed ave: -0.06,All breeds ave: 0.01	0.05 scale	59% (Average)	★★★★★
★★★★★	Carcass weight (kg) Breed ave: 23.63kg,All breeds ave: 16.19kg	+34.3kg	40% (Average)	★★★★★
★★★★★	Carcass conformation (1-15 scale) Breed ave: 2.14,All breeds ave: 1.38	+2.52 scale	33% (Low)	★★★★★

Expected daughter breeding performance				
	Daughter calving diff (% 3 & 4) Breed ave: 5.05%,All breeds ave: 5.79%	+4.88%	26% (Low)	
★★★★★	Daughter Milk (kg) Breed ave: -0.67kg,All breeds ave: 2.24kg	+6.9kg	34% (Low)	★★★★★
★	Daughter calving interval (days) Breed ave: 1.26days,All breeds ave: -0.77days	+4.04days	21% (Low)	★

Additional Information:

Bull with good muscle, milk on dam side.

Linear composites	Value	Reliability
Muscle	132	55%
Skeletal	126	53%
Function	124	28%

Herd data quality index

N/A

Animal scored. Linear scores and weaning weights in evaluations

This report has been prepared by ICBF in good faith on the basis of information provided to it. No representation or warranty expressed or implied is made or given by ICBF as to the accuracy, reliability, completeness of this Report. ICBF shall not be liable for any losses (whether direct or indirect), damages, costs or expenses whatsoever, incurred or arising from any use of or reliance on this Report or the information contained in it by any person

Lot 28 BROOKLAND NOWLAN

ID: 372213167930348

Breed: Limousin

Sex: Male

DOB: 12-Sep-2018

Owner: John Hickey - Knockbrittas Kilcommon Thurles Co Tipperary

Breeder:

Sire: Haltcliffe Gunner
S1608

Cloughhead Umpire

Petunia

Gascogne

Haltcliffe Ultraviolet

Sympa

Allanfield Parry

Dam: Brookland Janey Mac
IE341424880294

Mas Du Clo

Bambino

Cosette

Melwood Dotty

Neuf

Melwood Una

Star Rating (Within Limousin breed)	Economic Indexes	€uro value per progeny	Index Reliability	Star rating (across all beef breeds)
★★★★★	Terminal Index	€161	33% (Low)	★★★★★
★★★★	Replacement Index	€95	32% (Low)	★★★★
	Maternal Cow Traits :	-€12	31%	
	Maternal Progeny Traits :	€107	33%	
	Dairy Beef			

Star Rating (Within Limousin breed)	Key profit traits	Index Value	Trait Reliability	Star rating (across all beef breeds)
-------------------------------------	-------------------	-------------	-------------------	--------------------------------------

Expected progeny performance

	Calving difficulty (% 3 & 4) Breed ave: 4.65%,All breeds ave: 4.49%	+5.6%	34% (Low)	
★★★★	Docility (1-5 scale) Breed ave: -0.06,All breeds ave: 0.01	-0.03 scale	37% (Low)	★★
★★★★★	Carcass weight (kg) Breed ave: 23.63kg,All breeds ave: 16.19kg	+33.9kg	36% (Low)	★★★★★
★★★★★	Carcass conformation (1-15 scale) Breed ave: 2.14,All breeds ave: 1.38	+2.51 scale	35% (Low)	★★★★★

Expected daughter breeding performance

	Daughter calving diff (% 3 & 4) Breed ave: 5.05%,All breeds ave: 5.79%	+4.37%	20% (Low)	
★	Daughter Milk (kg) Breed ave: -0.67kg,All breeds ave: 2.24kg	-4.1kg	34% (Low)	★
★	Daughter calving interval (days) Breed ave: 1.26days,All breeds ave: -0.77days	+4.15days	25% (Low)	★

Additional Information:

Animal not scored.

Linear composites	Value	Reliability
Muscle		
Skeletal		
Function		

Herd data quality index

N/A

Lot 29 CLEW BAY NEIL

ID: 372225094080865

Breed: Limousin

Sex: Male

DOB: 14-Sep-2018

Owner: Padraic Golden - Carrowholly Westport Co Mayo

Breeder:

Sire: Ampertaine Foreman
S1421

Wilodge Cerberus

Wilodge Tonka
Wilodge Priceless

Ampertaine
Bathsheba

Sympa
Kype Sharon

Dam: Clew Bay Fiona
IE272335360497

Goldies Terence

Ideal 23
Emue

Clew Bay Rose

Lys
Carrowholly Helga



Star Rating (Within Limousin breed)	Economic Indexes	€uro value per progeny	Index Reliability	Star rating (across all beef breeds)
★★★★★	Terminal Index	€163	49% (Average)	★★★★★
★★★★★	Replacement Index Maternal Cow Traits : Maternal Progeny Traits :	€143 €34 €109	48% (Average) 47% 49%	★★★★★
	Dairy Beef			

Star Rating (Within Limousin breed)	Key profit traits	Index Value	Trait Reliability	Star rating (across all beef breeds)
Expected progeny performance				
	Calving difficulty (% 3 & 4) Breed ave: 4.65%,All breeds ave: 4.49%	+5.5%	50% (Average)	
★★★★★	Docility (1-5 scale) Breed ave: -0.06,All breeds ave: 0.01	0 scale	57% (Average)	★★★
★★★★★	Carcass weight (kg) Breed ave: 23.63kg,All breeds ave: 16.19kg	+34.3kg	53% (Average)	★★★★★
★★★★★	Carcass conformation (1-15 scale) Breed ave: 2.14,All breeds ave: 1.38	+2.47 scale	49% (Average)	★★★★★

Expected daughter breeding performance				
	Daughter calving diff (% 3 & 4) Breed ave: 5.05%,All breeds ave: 5.79%	+4.16%	45% (Average)	
★★★★★	Daughter Milk (kg) Breed ave: -0.67kg,All breeds ave: 2.24kg	+2.5kg	49% (Average)	★★★
★★★	Daughter calving interval (days) Breed ave: 1.26days,All breeds ave: -0.77days	+0.87days	41% (Average)	★★

Additional Information:

Linear composites	Value	Reliability
Muscle	129	55%
Skeletal	124	53%
Function	119	29%

Herd data quality index

N/A

Animal scored. Linear scores and weaning weights in evaluations

Lot 30 OVAUN NOTORIOUS ET

ID: 372212262610316

Breed: Limousin

Sex: Male

DOB: 19-Sep-2018

Owner: Michael Gunn - Ovaun Elphin Co Roscommon

Breeder:

Sire: Attirant
S930

Usty

Neuf

Savane

Superbe

Mas Du Clo

Nitouche

Dam: Ovaun Barbara
IE311410380107Grahams
Unbeatable

Grahams Poncho

Habitude

Bishopland Ulrika

Highlander

Bishopland Penelope



Star Rating (Within Limousin breed)	Economic Indexes	€uro value per progeny	Index Reliability	Star rating (across all beef breeds)
★★★★★	Terminal Index	€140	48% (Average)	★★★★★
★★★	Replacement Index Maternal Cow Traits : Maternal Progeny Traits :	€93 €0 €94	46% (Average) 45% 49%	★★★★★
	Dairy Beef			

Star Rating (Within Limousin breed)	Key profit traits	Index Value	Trait Reliability	Star rating (across all beef breeds)
Expected progeny performance				
	Calving difficulty (% 3 & 4) Breed ave: 4.65%, All breeds ave: 4.49%	+5.1%	49% (Average)	
★★	Docility (1-5 scale) Breed ave: -0.06, All breeds ave: 0.01	-0.09 scale	61% (High)	★
★★★★★	Carcass weight (kg) Breed ave: 23.63kg, All breeds ave: 16.19kg	+29.1kg	53% (Average)	★★★★★
★★★★★	Carcass conformation (1-15 scale) Breed ave: 2.14, All breeds ave: 1.38	+2.28 scale	49% (Average)	★★★★★

Expected daughter breeding performance				
	Daughter calving diff (% 3 & 4) Breed ave: 5.05%, All breeds ave: 5.79%	+3.97%	42% (Average)	
★★	Daughter Milk (kg) Breed ave: -0.67kg, All breeds ave: 2.24kg	-2.6kg	47% (Average)	★
★★	Daughter calving interval (days) Breed ave: 1.26days, All breeds ave: -0.77days	+2.04days	39% (Low)	★

Additional Information:

Nice out cross bull with no Sympa, Ampertaine or Wilodge breeding in ancestry. Quiet and fruitful.

Linear composites	Value	Reliability
Muscle	123	55%
Skeletal	111	53%
Function	126	24%

Herd data quality index

N/A

Animal scored. Linear scores and weaning weights in evaluations

Lot 31 PORTAUNS NIGEL

ID: 372224716630962

Breed: Limousin

Sex: Male

DOB: 24-Sep-2018

Owner: Laurence Lynch - Portauns Kilmallock Co Limerick

Breeder:

Sire: Ampertaine Commander
APM

Glenrock Ventura

Glenrock Spartacus
Glenrock Saspirilla

Ampertaine
Annabella

Sympa
Kype Sharon

Dam: Burren Hero
IE131018240136

Sympa

Octopus
Operette

Burren Una

Gamin
Cooltomin Laura



Star Rating (Within Limousin breed)	Economic Indexes	€uro value per progeny	Index Reliability	Star rating (across all beef breeds)
★★★★★	Terminal Index	€129	46% (Average)	★★★★★
★★★★★	Replacement Index Maternal Cow Traits : Maternal Progeny Traits :	€135 €48 €87	47% (Average) 47% 47%	★★★★★
	Dairy Beef			

Star Rating (Within Limousin breed)	Key profit traits	Index Value	Trait Reliability	Star rating (across all beef breeds)
Expected progeny performance				
	Calving difficulty (% 3 & 4) Breed ave: 4.65%,All breeds ave: 4.49%	+4.2%	50% (Average)	
★★★★★	Docility (1-5 scale) Breed ave: -0.06,All breeds ave: 0.01	0.01 scale	47% (Average)	★★★
★★★	Carcass weight (kg) Breed ave: 23.63kg,All breeds ave: 16.19kg	+23.9kg	47% (Average)	★★★★★
★★★	Carcass conformation (1-15 scale) Breed ave: 2.14,All breeds ave: 1.38	+2.17 scale	46% (Average)	★★★★★

Expected daughter breeding performance				
	Daughter calving diff (% 3 & 4) Breed ave: 5.05%,All breeds ave: 5.79%	+5.3%	46% (Average)	
★★★★★	Daughter Milk (kg) Breed ave: -0.67kg,All breeds ave: 2.24kg	+1.1kg	49% (Average)	★★
★★★★★	Daughter calving interval (days) Breed ave: 1.26days,All breeds ave: -0.77days	-1.27days	44% (Average)	★★★

Additional Information:

Linear composites	Value	Reliability
Muscle		
Skeletal		
Function		

Herd data quality index

N/A

Animal not scored.

Lot 32 BOYANAGH NYLES**ID:** 372219761010869**Breed:** Limousin**Sex:** Male**DOB:** 27-Sep-2018**Owner:** Ms Mary Tarpey - Carrow Elphin Castlereagh Co Roscommon**Breeder:****Sire:** Ampertaine Commander
APM**Glenrock Ventura****Glenrock Spartacus**
Glenrock Saspirilla**Ampertaine**
Annabella**Sympa**
Kype Sharon**Dam:** Boyanagh Kelly
IE311415660753**Achile****Sauvignon**
Liqueur**Boyanagh Gosh****Ulm**
Ansvill Karen

Star Rating (Within Limousin breed)	Economic Indexes	€uro value per progeny	Index Reliability	Star rating (across all beef breeds)
★★★★★	Terminal Index	€130	46% (Average)	★★★★★★
★★★★★	Replacement Index	€106	45% (Average)	★★★★★★
	Maternal Cow Traits :	€17	45%	
	Maternal Progeny Traits :	€89	46%	
	Dairy Beef			

Star Rating (Within Limousin breed)	Key profit traits	Index Value	Trait Reliability	Star rating (across all beef breeds)
Expected progeny performance				
	Calving difficulty (% 3 & 4) Breed ave: 4.65%, All breeds ave: 4.49%	+4.1%	49% (Average)	
★★★	Docility (1-5 scale) Breed ave: -0.06, All breeds ave: 0.01	-0.06 scale	47% (Average)	★★
★★	Carcass weight (kg) Breed ave: 23.63kg, All breeds ave: 16.19kg	+19.6kg	47% (Average)	★★★★★
★★★★★	Carcass conformation (1-15 scale) Breed ave: 2.14, All breeds ave: 1.38	+2.26 scale	46% (Average)	★★★★★★

Expected daughter breeding performance				
	Daughter calving diff (% 3 & 4) Breed ave: 5.05%, All breeds ave: 5.79%	+6.51%	45% (Average)	
★★★	Daughter Milk (kg) Breed ave: -0.67kg, All breeds ave: 2.24kg	-1.1kg	45% (Average)	★
★★★★★	Daughter calving interval (days) Breed ave: 1.26days, All breeds ave: -0.77days	-0.87days	43% (Average)	★★★

Additional Information:

Animal not scored.

Linear composites	Value	Reliability
Muscle		
Skeletal		
Function		

Herd data quality index

N/A

Lot 33 BOYANAGH NEPTUNE

ID: 372219761050880

Breed: Limousin

Sex: Male

DOB: 29-Sep-2018

Owner: Ms Mary Tarpey - Carrow Elphin Castlereagh Co Roscommon

Breeder:

Sire: Lodge Hamlet
LM4058

5331 Saphir

Jacot
Issue

Lodge Violet

Broadmeadows Cannon
Middledale Tangerine

Dam: Boyanagh Kaye
IE311415690756

Achile

Sauvignon
Liqueur

Boyanagh Hazel

Towthorpe Dubai
Ansvill Martina



Star Rating (Within Limousin breed)	Economic Indexes	€uro value per progeny	Index Reliability	Star rating (across all beef breeds)
★★★★★	Terminal Index	€142	45% (Average)	★★★★★
★	Replacement Index Maternal Cow Traits : Maternal Progeny Traits :	€41 -€55 €96	41% (Average) 40% 45%	★
	Dairy Beef			

Star Rating (Within Limousin breed)	Key profit traits	Index Value	Trait Reliability	Star rating (across all beef breeds)
Expected progeny performance				
	Calving difficulty (% 3 & 4) Breed ave: 4.65%,All breeds ave: 4.49%	+4.2%	49% (Average)	
★★★★★	Docility (1-5 scale) Breed ave: -0.06,All breeds ave: 0.01	-0.03 scale	47% (Average)	★★
★★★★★	Carcass weight (kg) Breed ave: 23.63kg,All breeds ave: 16.19kg	+25.1kg	46% (Average)	★★★★★
★★★★★	Carcass conformation (1-15 scale) Breed ave: 2.14,All breeds ave: 1.38	+2.34 scale	45% (Average)	★★★★★
Expected daughter breeding performance				
	Daughter calving diff (% 3 & 4) Breed ave: 5.05%,All breeds ave: 5.79%	+5.38%	39% (Low)	
★	Daughter Milk (kg) Breed ave: -0.67kg,All breeds ave: 2.24kg	-6.5kg	41% (Average)	★
★★	Daughter calving interval (days) Breed ave: 1.26days,All breeds ave: -0.77days	+1.9days	37% (Low)	★

Additional Information:

Linear composites	Value	Reliability
Muscle		
Skeletal		
Function		

Herd data quality index

N/A

Animal not scored.

Lot 34 GROE NAUL

ID: 372222569410438

Breed: Limousin

Sex: Male

DOB: 17-Dec-2018

Owner: Pat J Kenny - Mullaghmore Moylough Ballinasloe Co Galway

Breeder:

Sire: Drummin Kid Et
IE131206331364

Dinmore Goldcrest

Ronick Hawk

Dinmore Elle

Drummin Cliona (Et)

Mas Du Clo

Drummin Peach

Dam: Groe Julia
IE181955420307

Virginia Andy (Et)

Elite Popsi Et

Marhill Naomi

Newtown Dora

Newtown Batty 1 (Et)

Castlevieu Vache

Star Rating (Within Limousin breed)	Economic Indexes	€uro value per progeny	Index Reliability	Star rating (across all beef breeds)
★★★★★	Terminal Index	€134	23% (Low)	★★★★★★
★★★	Replacement Index	€75	23% (Low)	★★★★
	Maternal Cow Traits :	-€12	23%	
	Maternal Progeny Traits :	€86	23%	
	Dairy Beef			

Star Rating (Within Limousin breed)	Key profit traits	Index Value	Trait Reliability	Star rating (across all beef breeds)
Expected progeny performance				
	Calving difficulty (% 3 & 4) Breed ave: 4.65%,All breeds ave: 4.49%	+5.9%	30% (Low)	
★★★★★★	Docility (1-5 scale) Breed ave: -0.06,All breeds ave: 0.01	0 scale	32% (Low)	★★★★
★★★★★	Carcass weight (kg) Breed ave: 23.63kg,All breeds ave: 16.19kg	+28.7kg	28% (Low)	★★★★★★
★★★★★★	Carcass conformation (1-15 scale) Breed ave: 2.14,All breeds ave: 1.38	+2.44 scale	17% (V Low)	★★★★★★

Expected daughter breeding performance				
	Daughter calving diff (% 3 & 4) Breed ave: 5.05%,All breeds ave: 5.79%	+4.98%	14% (V Low)	
★★★	Daughter Milk (kg) Breed ave: -0.67kg,All breeds ave: 2.24kg	-1.7kg	22% (Low)	★
★★★	Daughter calving interval (days) Breed ave: 1.26days,All breeds ave: -0.77days	+2.7days	21% (Low)	★

Additional Information:
Very quiet bull. Easy calving.

Animal not scored.

Linear composites	Value	Reliability
Muscle		
Skeletal		
Function		

Herd data quality index
N/A

Lot 35 CARROWREAGH NINA

ID: 372219211870484

Breed: Limousin

Sex: Female

DOB: 01-Mar-2018



Owner: Patrick J Bruen - Carrowreagh Elphin Co Roscommon

Breeder:

Sire: On-Dit
ONI

Indecis

Volcan

Grise

Franchon

Balzac
Colinette

Dam: Carrowreagh Jewel
IE311411930383

Fieldson Alfy

Gunnerfleet Plunas
Eden Natasha

Carrowreagh
Venture (Et)

Mas Du Clo
222 Ozone

Star Rating (Within Limousin breed)	Economic Indexes	€uro value per progeny	Index Reliability	Star rating (across all beef breeds)
	Terminal Index	€131	36% (Low)	
★★★	Replacement Index Maternal Cow Traits : Maternal Progeny Traits :	€87 €0 €87	34% (Low) 33% 36%	★★★★
	Dairy Beef			

Star Rating (Within Limousin breed)	Key profit traits	Index Value	Trait Reliability	Star rating (across all beef breeds)
Expected progeny performance				
	Calving difficulty (% 3 & 4) Breed ave: 4.65%,All breeds ave: 4.49%	+5.3%	36% (Low)	
★★★★★★	Docity (1-5 scale) Breed ave: -0.06,All breeds ave: 0.01	0.02 scale	34% (Low)	★★★
★★★★★	Carcass weight (kg) Breed ave: 23.63kg,All breeds ave: 16.19kg	+26.5kg	44% (Average)	★★★★★
★★★	Carcass conformation (1-15 scale) Breed ave: 2.14,All breeds ave: 1.38	+2.18 scale	34% (Low)	★★★★★

Expected daughter breeding performance				
	Daughter calving diff (% 3 & 4) Breed ave: 5.05%,All breeds ave: 5.79%	+4.25%	30% (Low)	
★★★★★	Daughter Milk (kg) Breed ave: -0.67kg,All breeds ave: 2.24kg	+0kg	34% (Low)	★★
★	Daughter calving interval (days) Breed ave: 1.26days,All breeds ave: -0.77days	+6.34days	27% (Low)	★

Additional Information:

Nice quiet heifer. Dam and grandam, very good breeders. Served to Usse - details at the sale.

Linear composites	Value	Reliability
Muscle	110	55%
Skeletal	113	53%
Function	141	30%

Herd data quality index

N/A

Animal scored. Linear scores and weaning weights in evaluations

This report has been prepared by ICBF in good faith on the basis of information provided to it. No representation or warranty expressed or implied is made or given by ICBF as to the accuracy, reliability, completeness of this Report. ICBF shall not be liable for any losses (whether direct or indirect), damages, costs or expenses whatsoever, incurred or arising from any use of or reliance on this Report or the information contained in it by any person

Lot 36 SHANNON NIKITA**ID:** 372217687580738**Breed:** Limousin**Sex:** Female**DOB:** 20-Aug-2018**Owner:** Sarah Mcelligott - Kilcolman Asdee Listowel Co Kerry**Breeder:****Sire:** Chatelain
TZC

On-Dit

Indecis

Franchon

Urane

Neuf

Perline

Dam: Shannon Jetta
IE191045160576

Attirant

Usty

Superbe

Shannon Flossie 2

Wilodge Tonka

Shannon Alice



Star Rating (Within Limousin breed)	Economic Indexes	€uro value per progeny	Index Reliability	Star rating (across all beef breeds)
	Terminal Index	€138	43% (Average)	
★★★★★	Replacement Index Maternal Cow Traits : Maternal Progeny Traits :	€125 €33 €92	41% (Average) 40% 44%	★★★★★
	Dairy Beef			

Star Rating (Within Limousin breed)	Key profit traits	Index Value	Trait Reliability	Star rating (across all beef breeds)
Expected progeny performance				
	Calving difficulty (% 3 & 4) Breed ave: 4.65%,All breeds ave: 4.49%	+4.3%	47% (Average)	
★★★★★	Docility (1-5 scale) Breed ave: -0.06,All breeds ave: 0.01	-0.03 scale	39% (Low)	★★
★★★★★	Carcass weight (kg) Breed ave: 23.63kg,All breeds ave: 16.19kg	+27.7kg	44% (Average)	★★★★★
★★★★★	Carcass conformation (1-15 scale) Breed ave: 2.14,All breeds ave: 1.38	+2.38 scale	42% (Average)	★★★★★

Expected daughter breeding performance				
	Daughter calving diff (% 3 & 4) Breed ave: 5.05%,All breeds ave: 5.79%	+5.34%	38% (Low)	
★★★★★	Daughter Milk (kg) Breed ave: -0.67kg,All breeds ave: 2.24kg	+0.2kg	43% (Average)	★★
★★	Daughter calving interval (days) Breed ave: 1.26days,All breeds ave: -0.77days	+1.77days	36% (Low)	★

Additional Information:

French pedigree. Maiden heifer.

Linear composites	Value	Reliability
Muscle		
Skeletal		
Function		

Herd data quality index

N/A

Animal not scored.

Lot 37 SHANNON NORAMAY

ID: 372217687530741 Breed: Limousin
Sex: Female DOB: 12-Sep-2018

Owner: Sarah Mcelligott - Kilcolman Asdee Listowel Co Kerry

Breeder:

Sire: Cavelds Jolly
LM2395

Ionesco

Bambino
Coquette

Cavelds Daisy

Ronick Hawk
Cavelds Reba Et

Dam: Shannon Harriet
IE191045140533

Ultime Ri

Picaro
Meuse

Shannon Bernie

Navarin
Sleedagh Kira



Star Rating (Within Limousin breed)	Economic Indexes	€uro value per progeny	Index Reliability	Star rating (across all beef breeds)
	Terminal Index	€154	46% (Average)	
★★★★★	Replacement Index Maternal Cow Traits : Maternal Progeny Traits :	€97 -€1 €98	43% (Average) 41% 47%	★★★★★
	Dairy Beef			

Star Rating (Within Limousin breed)	Key profit traits	Index Value	Trait Reliability	Star rating (across all beef breeds)
Expected progeny performance				
	Calving difficulty (% 3 & 4) Breed ave: 4.65%,All breeds ave: 4.49%	+6.2%	50% (Average)	
★★★★★	Docility (1-5 scale) Breed ave: -0.06,All breeds ave: 0.01	-0.02 scale	47% (Average)	★★
★★★★★★	Carcass weight (kg) Breed ave: 23.63kg,All breeds ave: 16.19kg	+34.1kg	47% (Average)	★★★★★★
★★★★★★	Carcass conformation (1-15 scale) Breed ave: 2.14,All breeds ave: 1.38	+2.38 scale	46% (Average)	★★★★★★

Expected daughter breeding performance				
	Daughter calving diff (% 3 & 4) Breed ave: 5.05%,All breeds ave: 5.79%	+6.82%	39% (Low)	
★★★★★	Daughter Milk (kg) Breed ave: -0.67kg,All breeds ave: 2.24kg	+1.3kg	42% (Average)	★★★
★★★★★	Daughter calving interval (days) Breed ave: 1.26days,All breeds ave: -0.77days	+0.33days	39% (Low)	★★

Additional Information:

Jolly of a UTL cow.

Linear composites	Value	Reliability
Muscle		
Skeletal		
Function		

Herd data quality index

N/A

Animal not scored.

Lot 38 SHANNON NORRIE**ID:** 372217687510748**Breed:** Limousin**Sex:** Female**DOB:** 08-Nov-2018**Owner:** Sarah Mcelligott - Kilcolman Asdee Listowel Co Kerry**Breeder:****Sire:** Usse
JSS

Popeye

Notaire

Manon

Lotte

Figuier

Cocotte

Dam: Shannon Klassy
IE191045150625

Kaprico Eravelle

Wilodge Tonka

Kaprico Ravelle

Shannon Ivy

Vagabond

Shannon Catherina



Star Rating (Within Limousin breed)	Economic Indexes	€uro value per progeny	Index Reliability	Star rating (across all beef breeds)
	Terminal Index	€155	45% (Average)	
★★★★★	Replacement Index Maternal Cow Traits : Maternal Progeny Traits :	€160 €55 €104	40% (Average) 38% 46%	★★★★★
	Dairy Beef			

Star Rating (Within Limousin breed)	Key profit traits	Index Value	Trait Reliability	Star rating (across all beef breeds)
Expected progeny performance				
	Calving difficulty (% 3 & 4) Breed ave: 4.65%,All breeds ave: 4.49%	+4.4%	50% (Average)	
★★★★★	Docility (1-5 scale) Breed ave: -0.06,All breeds ave: 0.01	0.06 scale	46% (Average)	★★★★★
★★★★★	Carcass weight (kg) Breed ave: 23.63kg,All breeds ave: 16.19kg	+33.7kg	45% (Average)	★★★★★
★★★★★	Carcass conformation (1-15 scale) Breed ave: 2.14,All breeds ave: 1.38	+2.3 scale	44% (Average)	★★★★★

Expected daughter breeding performance				
	Daughter calving diff (% 3 & 4) Breed ave: 5.05%,All breeds ave: 5.79%	+5.93%	37% (Low)	
★★★★★	Daughter Milk (kg) Breed ave: -0.67kg,All breeds ave: 2.24kg	+3.1kg	42% (Average)	★★★★
★★★★★	Daughter calving interval (days) Breed ave: 1.26days,All breeds ave: -0.77days	+0.04days	34% (Low)	★★★

Additional Information:

A Usse off a Kaprico Eravelle cow and loads of stars.

Linear composites	Value	Reliability
Muscle		
Skeletal		
Function		

Herd data quality index

N/A

Animal not scored.

11 females
from the Hanshill Herd
Thomas Hanratty
Carrickleck Kingscourt Co Cavan

Lot 39 HANSHILL MACEY**ID:** 372212446740176**Breed:** Limousin**Sex:** Female**DOB:** 03-Aug-2017**Owner:** Thomas Hanratty - Carrickleck Kingscourt Co Cavan**Breeder:****Sire:** Castlevew Gringo Et
GWO

Wilodge Vantastic

Wilodge Tonka
RavenelleCastlevew Regina
EtFerry
F040 G7**Dam:** Hanshill Helen
IE281015470116Grahams
UnbeatableGrahams Poncho
Habitude

Hanshill Sally

Gamin
Carwin Jade

Star Rating (Within Limousin breed)	Economic Indexes	€uro value per progeny	Index Reliability	Star rating (across all beef breeds)
	Terminal Index	€109	47% (Average)	
★★★★	Replacement Index Maternal Cow Traits : Maternal Progeny Traits :	€106 €36 €70	47% (Average) 47% 48%	★★★★★
	Dairy Beef			

Star Rating (Within Limousin breed)	Key profit traits	Index Value	Trait Reliability	Star rating (across all beef breeds)
Expected progeny performance				
	Calving difficulty (% 3 & 4) Breed ave: 4.65%,All breeds ave: 4.49%	+5.2%	50% (Average)	
★★★	Docility (1-5 scale) Breed ave: -0.06,All breeds ave: 0.01	-0.06 scale	49% (Average)	★★
★★	Carcass weight (kg) Breed ave: 23.63kg,All breeds ave: 16.19kg	+19.4kg	48% (Average)	★★★★★
★★★★	Carcass conformation (1-15 scale) Breed ave: 2.14,All breeds ave: 1.38	+2.11 scale	48% (Average)	★★★★★

Expected daughter breeding performance				
	Daughter calving diff (% 3 & 4) Breed ave: 5.05%,All breeds ave: 5.79%	+5.1%	46% (Average)	
★★	Daughter Milk (kg) Breed ave: -0.67kg,All breeds ave: 2.24kg	-2kg	48% (Average)	★
★★★★★	Daughter calving interval (days) Breed ave: 1.26days,All breeds ave: -0.77days	-1.1days	44% (Average)	★★★★

Additional Information:

Animal not scored.

Linear composites	Value	Reliability
Muscle		
Skeletal		
Function		

Herd data quality index

N/A

Lot 40 HANSHILL MADELYN

ID: 372212446760178

Breed: Limousin

Sex: Female

DOB: 13-Aug-2017

Owner: Thomas Hanratty - Carricleck Kingscourt Co Cavan

Breeder:

Sire: Castleview Gringo Et
GWO

Wilodge Vantastic

Wilodge Tonka
Ravenelle

Castleview Regina
Et

Ferry
F040 G7

Dam: Hanshill Helena
IE281015430120

Grahams
Unbeatable

Grahams Poncho
Habitude

Hanshill Florrie

Vison
Hanshill Alice



Star Rating (Within Limousin breed)	Economic Indexes	€uro value per progeny	Index Reliability	Star rating (across all beef breeds)
	Terminal Index	€139	47% (Average)	
★★★★	Replacement Index Maternal Cow Traits : Maternal Progeny Traits :	€111 €21 €90	46% (Average) 46% 47%	★★★★★
	Dairy Beef			

Star Rating (Within Limousin breed)	Key profit traits	Index Value	Trait Reliability	Star rating (across all beef breeds)
Expected progeny performance				
	Calving difficulty (% 3 & 4) Breed ave: 4.65%,All breeds ave: 4.49%	+5.7%	50% (Average)	
★★★	Dociity (1-5 scale) Breed ave: -0.06,All breeds ave: 0.01	-0.05 scale	48% (Average)	★★
★★★★★	Carcass weight (kg) Breed ave: 23.63kg,All breeds ave: 16.19kg	+28.8kg	47% (Average)	★★★★★
★★★★★	Carcass conformation (1-15 scale) Breed ave: 2.14,All breeds ave: 1.38	+2.38 scale	47% (Average)	★★★★★

Expected daughter breeding performance				
	Daughter calving diff (% 3 & 4) Breed ave: 5.05%,All breeds ave: 5.79%	+4.1%	46% (Average)	
★★	Daughter Milk (kg) Breed ave: -0.67kg,All breeds ave: 2.24kg	-1.7kg	48% (Average)	★
★★★★★	Daughter calving interval (days) Breed ave: 1.26days,All breeds ave: -0.77days	+0.15days	44% (Average)	★★

Additional Information:

Linear composites	Value	Reliability
Muscle		
Skeletal		
Function		

Herd data quality index

N/A

Animal not scored.

Lot 41 HANSHILL MABEL

ID: 372212446730175

Breed: Limousin

Sex: Female

DOB: 02-Aug-2017

Owner: Thomas Hanratty - Carrickleck Kingscourt Co Cavan

Breeder:

Sire: Queenshead Altea
S593

Greensons Gigolo

Titan
Surprise

Ryedale Parfait

Ronick Iceman
Gavotte

Dam: Hanshill Kate
IE281015490150

Haltcliffe Dancer

Sympa
Cloughhead Romany

Hanshill Vera

Ferry
Hanshill Prisilla

Star Rating (Within Limousin breed)	Economic Indexes	€uro value per progeny	Index Reliability	Star rating (across all beef breeds)
	Terminal Index	€137	29% (Low)	
★★	Replacement Index Maternal Cow Traits : Maternal Progeny Traits :	€77 -€14 €91	30% (Low) 30% 30%	★★★
	Dairy Beef			

Star Rating (Within Limousin breed)	Key profit traits	Index Value	Trait Reliability	Star rating (across all beef breeds)
Expected progeny performance				
	Calving difficulty (% 3 & 4) Breed ave: 4.65%,All breeds ave: 4.49%	+4.4%	35% (Low)	
★★	Docility (1-5 scale) Breed ave: -0.06,All breeds ave: 0.01	-0.08 scale	39% (Low)	★
★★★★★	Carcass weight (kg) Breed ave: 23.63kg,All breeds ave: 16.19kg	+26.3kg	31% (Low)	★★★★★
★★★★★	Carcass conformation (1-15 scale) Breed ave: 2.14,All breeds ave: 1.38	+2.3 scale	31% (Low)	★★★★★

Expected daughter breeding performance				
	Daughter calving diff (% 3 & 4) Breed ave: 5.05%,All breeds ave: 5.79%	+6.01%	28% (Low)	
★★★	Daughter Milk (kg) Breed ave: -0.67kg,All breeds ave: 2.24kg	-1.3kg	36% (Low)	★
★	Daughter calving interval (days) Breed ave: 1.26days,All breeds ave: -0.77days	+3.13days	24% (Low)	★

Additional Information:

Animal not scored.

Linear composites	Value	Reliability
Muscle		
Skeletal		
Function		

Herd data quality index

N/A

Lot 42 HANSHILL MITZY

ID: 372212446790172

Breed: Limousin

Sex: Female

DOB: 06-May-2017

Owner: Thomas Hanratty - Carricleck Kingscourt Co Cavan

Breeder:

Sire: Hanshill Kent
IE281015460148

Haltcliffe Dancer

Sympa
Cloughhead Romany

Hanshill Florance

Vison
Hanshill Cherrie

Dam: Hanshill Kathryn
IE281015470149

Roundhill Saturn Et

Ideal 23
Roundhill Meridian Et

Hanshill Heather

Wilodge Cerberus
Hanshill Angie



Star Rating (Within Limousin breed)	Economic Indexes	€uro value per progeny	Index Reliability	Star rating (across all beef breeds)
	Terminal Index	€135	40% (Average)	
★★★	Replacement Index Maternal Cow Traits : Maternal Progeny Traits :	€83 -€6 €89	40% (Average) 39% 41%	★★★
	Dairy Beef			

Star Rating (Within Limousin breed)	Key profit traits	Index Value	Trait Reliability	Star rating (across all beef breeds)
Expected progeny performance				
	Calving difficulty (% 3 & 4) Breed ave: 4.65%,All breeds ave: 4.49%	+5.3%	45% (Average)	
★★★★★	Docility (1-5 scale) Breed ave: -0.06,All breeds ave: 0.01	-0.04 scale	43% (Average)	★★
★★★	Carcass weight (kg) Breed ave: 23.63kg,All breeds ave: 16.19kg	+24.6kg	41% (Average)	★★★★★
★★★★★★	Carcass conformation (1-15 scale) Breed ave: 2.14,All breeds ave: 1.38	+2.47 scale	40% (Average)	★★★★★★

Expected daughter breeding performance				
	Daughter calving diff (% 3 & 4) Breed ave: 5.05%,All breeds ave: 5.79%	+5.38%	38% (Low)	
★★	Daughter Milk (kg) Breed ave: -0.67kg,All breeds ave: 2.24kg	-1.4kg	40% (Average)	★
★	Daughter calving interval (days) Breed ave: 1.26days,All breeds ave: -0.77days	+3.69days	37% (Low)	★

Additional Information:

Linear composites	Value	Reliability
Muscle		
Skeletal		
Function		

Herd data quality index

N/A

Animal not scored.

Lot 43 HANSHILL MANDY

ID: 372212446710173

Breed: Limousin

Sex: Female

DOB: 12-May-2017

Owner: Thomas Hanratty - Carrickleck Kingscourt Co Cavan

Breeder:

Sire: Hanshill Kent
IE281015460148

Haltcliffe Dancer

Sympa
Cloughhead Romany

Hanshill Florance

Vision
Hanshill Cherrie

Dam: Hanshill Jenny 2
IE281015410143

Elite Erasmus Et

Elite Abel Et
Usabel-Ben

Hanshill Sally

Gamin
Carwin Jade

Star Rating (Within Limousin breed)	Economic Indexes	€uro value per progeny	Index Reliability	Star rating (across all beef breeds)
	Terminal Index	€108	21% (Low)	
★	Replacement Index Maternal Cow Traits : Maternal Progeny Traits :	€29 -€36 €65	21% (Low) 21% 22%	★
	Dairy Beef			

Star Rating (Within Limousin breed)	Key profit traits	Index Value	Trait Reliability	Star rating (across all beef breeds)
Expected progeny performance				
	Calving difficulty (% 3 & 4) Breed ave: 4.65%,All breeds ave: 4.49%	+7%	28% (Low)	
★★★★★	Docility (1-5 scale) Breed ave: -0.06,All breeds ave: 0.01	-0.02 scale	31% (Low)	★★
★★★	Carcass weight (kg) Breed ave: 23.63kg,All breeds ave: 16.19kg	+21.1kg	23% (Low)	★★★★★
★★★★	Carcass conformation (1-15 scale) Breed ave: 2.14,All breeds ave: 1.38	+2.15 scale	20% (Low)	★★★★★★
Expected daughter breeding performance				
	Daughter calving diff (% 3 & 4) Breed ave: 5.05%,All breeds ave: 5.79%	+5.47%	15% (V Low)	
★★★	Daughter Milk (kg) Breed ave: -0.67kg,All breeds ave: 2.24kg	-2kg	25% (Low)	★
★	Daughter calving interval (days) Breed ave: 1.26days,All breeds ave: -0.77days	+3.67days	14% (V Low)	★

Additional Information:

Animal not scored.

Linear composites	Value	Reliability
Muscle		
Skeletal		
Function		

Herd data quality index

N/A

Lot 44 HANSHILL MEGA

ID: 372212446720166

Breed: Limousin

Sex: Female

DOB: 09-Mar-2017

Owner: Thomas Hanratty - Carricleck Kingscourt Co Cavan

Breeder:

Sire: On-Dit
ONI

Indecis

Volcan
Grise

Franchon

Balzac
Colinette

Dam: Hanhill Dawn
IE281015450080

Tarot 6057

Prince B
Majeste

Hanshill Alma

Ronick Iceman
Hanshill Sally

Star Rating (Within Limousin breed)	Economic Indexes	€uro value per progeny	Index Reliability	Star rating (across all beef breeds)
	Terminal Index	€126	32% (Low)	
★★★	Replacement Index Maternal Cow Traits : Maternal Progeny Traits :	€81 €0 €81	34% (Low) 35% 32%	★★★
	Dairy Beef			

Star Rating (Within Limousin breed)	Key profit traits	Index Value	Trait Reliability	Star rating (across all beef breeds)
Expected progeny performance				
	Calving difficulty (% 3 & 4) Breed ave: 4.65%,All breeds ave: 4.49%	+5.9%	37% (Low)	
★	Docility (1-5 scale) Breed ave: -0.06,All breeds ave: 0.01	-0.14 scale	40% (Average)	★
★★★★★	Carcass weight (kg) Breed ave: 23.63kg,All breeds ave: 16.19kg	+28kg	33% (Low)	★★★★★
★★★★	Carcass conformation (1-15 scale) Breed ave: 2.14,All breeds ave: 1.38	+2.11 scale	34% (Low)	★★★★★

Expected daughter breeding performance				
	Daughter calving diff (% 3 & 4) Breed ave: 5.05%,All breeds ave: 5.79%	+3.49%	30% (Low)	
★★★★★	Daughter Milk (kg) Breed ave: -0.67kg,All breeds ave: 2.24kg	+0.4kg	43% (Average)	★★
★	Daughter calving interval (days) Breed ave: 1.26days,All breeds ave: -0.77days	+3.62days	28% (Low)	★

Additional Information:

Linear composites	Value	Reliability
Muscle		
Skeletal		
Function		

Herd data quality index

N/A

Animal not scored.

Lot 45 HANSHILL NANNY

ID: 372212446750185

Breed: Limousin

Sex: Female

DOB: 10-Apr-2018

Owner: Thomas Hanratty - Carrickleck Kingscourt Co Cavan

Breeder:

Sire: Castlevieu Gazelle
ZAG

Ampertaine
Commander

Castlevieu Camelia

Glenrock Ventura
Ampertaine Annabella

Ronick Hawk
F040 G7

Dam: Hanshill Ita
IE281015480125

Fieldson Alfy

Hanshill Angie

Gunnerfleet Plunas
Eden Natasha

Cloughhead Lord
Hanshill Rose

Star Rating (Within Limousin breed)	Economic Indexes	€uro value per progeny	Index Reliability	Star rating (across all beef breeds)
	Terminal Index	€114	31% (Low)	
★★★	Replacement Index Maternal Cow Traits : Maternal Progeny Traits :	€83 €7 €76	32% (Low) 32% 32%	★★★
	Dairy Beef			

Star Rating (Within Limousin breed)	Key profit traits	Index Value	Trait Reliability	Star rating (across all beef breeds)
Expected progeny performance				
	Calving difficulty (% 3 & 4) Breed ave: 4.65%,All breeds ave: 4.49%	+4.8%	36% (Low)	
★★★★★	Docility (1-5 scale) Breed ave: -0.06,All breeds ave: 0.01	0.02 scale	39% (Low)	★★★
★	Carcass weight (kg) Breed ave: 23.63kg,All breeds ave: 16.19kg	+17.9kg	32% (Low)	★★★
★★★★★	Carcass conformation (1-15 scale) Breed ave: 2.14,All breeds ave: 1.38	+2.22 scale	31% (Low)	★★★★★
Expected daughter breeding performance				
	Daughter calving diff (% 3 & 4) Breed ave: 5.05%,All breeds ave: 5.79%	+8.19%	30% (Low)	
★	Daughter Milk (kg) Breed ave: -0.67kg,All breeds ave: 2.24kg	-3.3kg	37% (Low)	★
★★★★★	Daughter calving interval (days) Breed ave: 1.26days,All breeds ave: -0.77days	-1.4days	25% (Low)	★★★★★

Additional Information:

Animal not scored.

Linear composites	Value	Reliability
Muscle		
Skeletal		
Function		

Herd data quality index

N/A

Lot 46 HANSHILL NADIA

ID: 372212446720190

Breed: Limousin

Sex: Female

DOB: 28-Sep-2018

Owner: Thomas Hanratty - Carricleck Kingscourt Co Cavan

Breeder:

Sire: Castleview Gazelle
ZAG

Ampertaine
Commander
Castleview Camelia

Glenrock Ventura
Ampertaine Annabella
Ronick Hawk
F040 G7



Dam: Hanshill Helena
IE281015430120

Grahams
Unbeatable
Hanshill Florrie

Grahams Poncho
Habitude
Vison
Hanshill Alice

Star Rating (Within Limousin breed)	Economic Indexes	€uro value per progeny	Index Reliability	Star rating (across all beef breeds)
	Terminal Index	€121	47% (Average)	
★★★★★	Replacement Index Maternal Cow Traits : Maternal Progeny Traits :	€104 €25 €79	46% (Average) 46% 47%	★★★★★
	Dairy Beef			

Star Rating (Within Limousin breed)	Key profit traits	Index Value	Trait Reliability	Star rating (across all beef breeds)
Expected progeny performance				
	Calving difficulty (% 3 & 4) Breed ave: 4.65%,All breeds ave: 4.49%	+5%	50% (Average)	
★★★★★	Docility (1-5 scale) Breed ave: -0.06,All breeds ave: 0.01	-0.03 scale	48% (Average)	★★
★★★	Carcass weight (kg) Breed ave: 23.63kg,All breeds ave: 16.19kg	+22.7kg	47% (Average)	★★★★★
★★★	Carcass conformation (1-15 scale) Breed ave: 2.14,All breeds ave: 1.38	+2.17 scale	46% (Average)	★★★★★

Expected daughter breeding performance				
	Daughter calving diff (% 3 & 4) Breed ave: 5.05%,All breeds ave: 5.79%	+5.93%	46% (Average)	
★★★	Daughter Milk (kg) Breed ave: -0.67kg,All breeds ave: 2.24kg	-1kg	48% (Average)	★
★★★★★	Daughter calving interval (days) Breed ave: 1.26days,All breeds ave: -0.77days	-1.12days	44% (Average)	★★★

Additional Information:

Linear composites	Value	Reliability
Muscle		
Skeletal		
Function		

Herd data quality index

N/A

Animal not scored.

Lot 47 HANSHILL NELLIE**ID:** 372212446790189**Breed:** Limousin**Sex:** Female**DOB:** 05-Sep-2018**Owner:** Thomas Hanratty - Carrickleck Kingscourt Co Cavan**Breeder:****Sire:** Castlevue Gazelle
ZAGAmpertaine
CommanderGlenrock Ventura
Ampertaine Annabella

Castlevue Camelia

Ronick Hawk
F040 G7**Dam:** Hanshill Katherina
IE281015410151

Roundhill Saturn Et

Ideal 23
Roundhill Meridian Et

Hanshill Fawn

Sympa
Hanshill Alma

Star Rating (Within Limousin breed)	Economic Indexes	€uro value per progeny	Index Reliability	Star rating (across all beef breeds)
	Terminal Index	€120	47% (Average)	
★★★★★	Replacement Index Maternal Cow Traits : Maternal Progeny Traits :	€131 €50 €81	46% (Average) 46% 47%	★★★★★
	Dairy Beef			

Star Rating (Within Limousin breed)	Key profit traits	Index Value	Trait Reliability	Star rating (across all beef breeds)
Expected progeny performance				
	Calving difficulty (% 3 & 4) Breed ave: 4.65%,All breeds ave: 4.49%	+4.2%	50% (Average)	
★★★	Docility (1-5 scale) Breed ave: -0.06,All breeds ave: 0.01	-0.05 scale	48% (Average)	★★
★★	Carcass weight (kg) Breed ave: 23.63kg,All breeds ave: 16.19kg	+20.8kg	47% (Average)	★★★★★
★★★★★	Carcass conformation (1-15 scale) Breed ave: 2.14,All breeds ave: 1.38	+2.22 scale	46% (Average)	★★★★★

Expected daughter breeding performance				
	Daughter calving diff (% 3 & 4) Breed ave: 5.05%,All breeds ave: 5.79%	+5.97%	46% (Average)	
★★★	Daughter Milk (kg) Breed ave: -0.67kg,All breeds ave: 2.24kg	-0.6kg	47% (Average)	★★
★★★★★	Daughter calving interval (days) Breed ave: 1.26days,All breeds ave: -0.77days	-2.76days	43% (Average)	★★★★★

Additional Information:

Animal not scored.

Linear composites	Value	Reliability
Muscle		
Skeletal		
Function		

Herd data quality index

N/A

Lot 48 HANSHILL NICOLE

ID: 372212446770187

Breed: Limousin

Sex: Female

DOB: 04-Jun-2018

Owner: Thomas Hanratty - Carricleck Kingscourt Co Cavan

Breeder:

Sire: Kaprico Eravelle
S2106

Wilodge Tonka

Oxygene

Wilodge Meclaira

Kaprico Ravelle

Greensons Gigolo

Kaprico Natelle

Dam: Hanshill Jenny 2
IE281015410143

Elite Erasmus Et

Elite Abel Et

Usabel-Ben

Hanshill Sally

Gamin

Carwin Jade



Star Rating (Within Limousin breed)	Economic Indexes	€uro value per progeny	Index Reliability	Star rating (across all beef breeds)
	Terminal Index	€141	45% (Average)	
★★★	Replacement Index Maternal Cow Traits : Maternal Progeny Traits :	€88 €1 €86	45% (Average) 44% 46%	★★★★
	Dairy Beef			

Star Rating (Within Limousin breed)	Key profit traits	Index Value	Trait Reliability	Star rating (across all beef breeds)
Expected progeny performance				
	Calving difficulty (% 3 & 4) Breed ave: 4.65%,All breeds ave: 4.49%	+8.4%	46% (Average)	
★★★★★★	Docity (1-5 scale) Breed ave: -0.06,All breeds ave: 0.01	0.02 scale	48% (Average)	★★★
★★★★★★	Carcass weight (kg) Breed ave: 23.63kg,All breeds ave: 16.19kg	+33.4kg	47% (Average)	★★★★★★
★★★★★★	Carcass conformation (1-15 scale) Breed ave: 2.14,All breeds ave: 1.38	+2.35 scale	47% (Average)	★★★★★★

Expected daughter breeding performance				
	Daughter calving diff (% 3 & 4) Breed ave: 5.05%,All breeds ave: 5.79%	+5.3%	42% (Average)	
★★★★★★	Daughter Milk (kg) Breed ave: -0.67kg,All breeds ave: 2.24kg	+2.1kg	45% (Average)	★★★
★★	Daughter calving interval (days) Breed ave: 1.26days,All breeds ave: -0.77days	+2.57days	39% (Low)	★

Additional Information:

Linear composites	Value	Reliability
Muscle		
Skeletal		
Function		

Herd data quality index

N/A

Animal not scored.

Lot 49 HANSHILL NICKIE

ID: 372212446780188

Breed: Limousin

Sex: Female

DOB: 21-Aug-2018

Owner: Thomas Hanratty - Carrickleck Kingscourt Co Cavan

Breeder:

Sire: Castleview Gringo Et
GWO

Wilodge Vantastic

Wilodge Tonka
Ravenelle

Castleview Regina
Et

Ferry
F040 G7

Dam: Hanshill Kate
IE281015490150

Haltcliffe Dancer

Sympa
Cloughhead Romany

Hanshill Vera

Ferry
Hanshill Prisilla

Star Rating (Within Limousin breed)	Economic Indexes	€uro value per progeny	Index Reliability	Star rating (across all beef breeds)
	Terminal Index	€136	33% (Low)	
★★★★	Replacement Index Maternal Cow Traits : Maternal Progeny Traits :	€98 €10 €88	32% (Low) 32% 33%	★★★★
	Dairy Beef			

Star Rating (Within Limousin breed)	Key profit traits	Index Value	Trait Reliability	Star rating (across all beef breeds)
Expected progeny performance				
	Calving difficulty (% 3 & 4) Breed ave: 4.65%,All breeds ave: 4.49%	+5.7%	35% (Low)	
★★	Docility (1-5 scale) Breed ave: -0.06,All breeds ave: 0.01	-0.09 scale	39% (Low)	★
★★★★★	Carcass weight (kg) Breed ave: 23.63kg,All breeds ave: 16.19kg	+26.8kg	36% (Low)	★★★★★
★★★★★	Carcass conformation (1-15 scale) Breed ave: 2.14,All breeds ave: 1.38	+2.27 scale	34% (Low)	★★★★★

Expected daughter breeding performance				
	Daughter calving diff (% 3 & 4) Breed ave: 5.05%,All breeds ave: 5.79%	+5.2%	29% (Low)	
★	Daughter Milk (kg) Breed ave: -0.67kg,All breeds ave: 2.24kg	-3.8kg	37% (Low)	★
★★★★★	Daughter calving interval (days) Breed ave: 1.26days,All breeds ave: -0.77days	-1.09days	27% (Low)	★★★★

Additional Information:

Animal not scored.

Linear composites	Value	Reliability
Muscle		
Skeletal		
Function		

Herd data quality index

N/A

16 females
Logrea Herd
of Mr. Michael L Rattigan
Milltown Road Irishtown
Claremorris Co Mayo

Lot 50 LOGREA NIKI**ID:** 372213696490843**Breed:** Limousin**Sex:** Female**DOB:** 30-Mar-2018**Owner:** Mr. Michael L Rattigan - Milltown Road Irishtown Claremorris Co Mayo**Breeder:****Sire:** Lodge Hamlet
LM4058

5331 Saphir

Jacot
Issue

Lodge Violet

Broadmeadows Cannon
Middledale Tangerine**Dam:** Logrea Kate
IE271930310748

Lowerfrydd Empire

Objat
Dentox Valium

Logrea Inagh Et

Haltcliffe Dancer
Elite Fantago (Et)

Star Rating (Within Limousin breed)	Economic Indexes	€uro value per progeny	Index Reliability	Star rating (across all beef breeds)
	Terminal Index	€139	45% (Average)	
★	Replacement Index Maternal Cow Traits : Maternal Progeny Traits :	€52 -€42 €93	41% (Average) 40% 45%	★★
	Dairy Beef			

Star Rating (Within Limousin breed)	Key profit traits	Index Value	Trait Reliability	Star rating (across all beef breeds)
Expected progeny performance				
	Calving difficulty (% 3 & 4) Breed ave: 4.65%, All breeds ave: 4.49%	+4.5%	49% (Average)	
★★★★★	Docility (1-5 scale) Breed ave: -0.06, All breeds ave: 0.01	0.05 scale	46% (Average)	★★★★★
★★★★	Carcass weight (kg) Breed ave: 23.63kg, All breeds ave: 16.19kg	+23.4kg	46% (Average)	★★★★★
★★★★★	Carcass conformation (1-15 scale) Breed ave: 2.14, All breeds ave: 1.38	+2.47 scale	46% (Average)	★★★★★

Expected daughter breeding performance				
	Daughter calving diff (% 3 & 4) Breed ave: 5.05%, All breeds ave: 5.79%	+6.08%	39% (Low)	
★	Daughter Milk (kg) Breed ave: -0.67kg, All breeds ave: 2.24kg	-5.2kg	43% (Average)	★
★★	Daughter calving interval (days) Breed ave: 1.26days, All breeds ave: -0.77days	+2.62days	36% (Low)	★

Additional Information:

Smashing Lodge Hamlet heifer. Regular cycle ready to breed.

Linear composites	Value	Reliability
Muscle		
Skeletal		
Function		

Herd data quality index

N/A

Animal not scored.

Lot 51 LOGREA MIMI

ID: 372213696450831 Breed: Limousin
Sex: Female DOB: 03-Dec-2017

Owner: Mr. Michael L Rattigan - Milltown Road Irishtown Claremorris Co Mayo

Breeder:

Sire: Gamin
ZGM

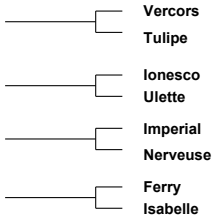
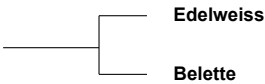

Dam: Elite Fantago (Et)
IE221062710730

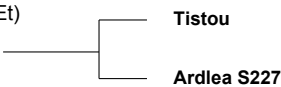

Star Rating (Within Limousin breed)	Economic Indexes	€uro value per progeny	Index Reliability	Star rating (across all beef breeds)
	Terminal Index	€149	47% (Average)	
★★★★	Replacement Index Maternal Cow Traits : Maternal Progeny Traits :	€108 €11 €97	46% (Average) 45% 47%	★★★★★
	Dairy Beef			

Star Rating (Within Limousin breed)	Key profit traits	Index Value	Trait Reliability	Star rating (across all beef breeds)
Expected progeny performance				
	Calving difficulty (% 3 & 4) Breed ave: 4.65%,All breeds ave: 4.49%	+5.9%	50% (Average)	
★★★	Docility (1-5 scale) Breed ave: -0.06,All breeds ave: 0.01	-0.06 scale	49% (Average)	★★
★★★★★	Carcass weight (kg) Breed ave: 23.63kg,All breeds ave: 16.19kg	+30.6kg	49% (Average)	★★★★★
★★★★★	Carcass conformation (1-15 scale) Breed ave: 2.14,All breeds ave: 1.38	+2.46 scale	48% (Average)	★★★★★

Expected daughter breeding performance				
	Daughter calving diff (% 3 & 4) Breed ave: 5.05%,All breeds ave: 5.79%	+6.12%	44% (Average)	
★★★★★	Daughter Milk (kg) Breed ave: -0.67kg,All breeds ave: 2.24kg	+0.7kg	47% (Average)	★★
★★★	Daughter calving interval (days) Breed ave: 1.26days,All breeds ave: -0.77days	+0.83days	41% (Average)	★★

Additional Information:

Gamin heifer with regular cycle. Dam had loads of milk.

Linear composites	Value	Reliability
Muscle		
Skeletal		
Function		

Herd data quality index

N/A

Animal not scored.

Lot 52 LOGREA NOLEGE**ID:** 372213696410836**Breed:** Limousin**Sex:** Female**DOB:** 19-Mar-2018**Owner:** Mr. Michael L Rattigan - Milltown Road Irishtown Claremorris Co Mayo**Breeder:****Sire:** Gerrygullinane Glen
LM4044Marchermore
AugustusDerrygullinane
Daisy**Dam:** Logrea Jacinta (Et)
IE271930380705

Wilodge Vantastic

Newtown Trixie

Ronick Hawk
Greenbank PatsyMas Du Clo
Ballina TerrificWilodge Tonka
RavenelleDauphin
Newtown Polly

Star Rating (Within Limousin breed)	Economic Indexes	€uro value per progeny	Index Reliability	Star rating (across all beef breeds)
	Terminal Index	€151	43% (Average)	
★	Replacement Index Maternal Cow Traits : Maternal Progeny Traits :	€47 -€45 €92	41% (Average) 40% 44%	★
	Dairy Beef			

Star Rating (Within Limousin breed)	Key profit traits	Index Value	Trait Reliability	Star rating (across all beef breeds)
Expected progeny performance				
	Calving difficulty (% 3 & 4) Breed ave: 4.65%, All breeds ave: 4.49%	+8.6%	48% (Average)	
★★★★★	Docility (1-5 scale) Breed ave: -0.06, All breeds ave: 0.01	0.02 scale	46% (Average)	★★★★
★★★★★	Carcass weight (kg) Breed ave: 23.63kg, All breeds ave: 16.19kg	+38.5kg	44% (Average)	★★★★★
★★★★★	Carcass conformation (1-15 scale) Breed ave: 2.14, All breeds ave: 1.38	+2.66 scale	42% (Average)	★★★★★

Expected daughter breeding performance				
	Daughter calving diff (% 3 & 4) Breed ave: 5.05%, All breeds ave: 5.79%	+5.38%	39% (Low)	
★★	Daughter Milk (kg) Breed ave: -0.67kg, All breeds ave: 2.24kg	-1.9kg	41% (Average)	★
★	Daughter calving interval (days) Breed ave: 1.26days, All breeds ave: -0.77days	+3.69days	37% (Low)	★

Additional Information:

Great Glen heifer off a super Vantastic cow. Dam is sister to 3 Roscrea Champions selling to a top price of 16,000 euros.

Linear composites	Value	Reliability
Muscle		
Skeletal		
Function		

Herd data quality index

N/A

Animal not scored.

Lot 53 LOGREA NOVA

ID: 372213696430854

Breed: Limousin

Sex: Female

DOB: 23-Oct-2018

Owner: Mr. Michael L Rattigan - Milltown Road Irishtown Claremorris Co Mayo

Breeder:

Sire: Lodge Hamlet
LM4058

5331 Saphir

Jacot
Issue

Lodge Violet

Broadmeadows Cannon
Middledale Tangerine

Dam: Logrea Jamelia Et
IE271930370704

Wilodge Vantastic

Wilodge Tonka
Ravenelle

Newtown Trixie

Dauphin
Newtown Polly

Star Rating (Within Limousin breed)	Economic Indexes	€uro value per progeny	Index Reliability	Star rating (across all beef breeds)
	Terminal Index	€161	32% (Low)	
★★★	Replacement Index Maternal Cow Traits : Maternal Progeny Traits :	€84 -€26 €111	30% (Low) 29% 31%	★★★
	Dairy Beef			

Star Rating (Within Limousin breed)	Key profit traits	Index Value	Trait Reliability	Star rating (across all beef breeds)
Expected progeny performance				
	Calving difficulty (% 3 & 4) Breed ave: 4.65%,All breeds ave: 4.49%	+3.9%	24% (Low)	
★★★★★★	Docility (1-5 scale) Breed ave: -0.06,All breeds ave: 0.01	0.01 scale	40% (Average)	★★★
★★★★★★	Carcass weight (kg) Breed ave: 23.63kg,All breeds ave: 16.19kg	+31.1kg	39% (Low)	★★★★★★
★★★★★★	Carcass conformation (1-15 scale) Breed ave: 2.14,All breeds ave: 1.38	+2.55 scale	37% (Low)	★★★★★★

Expected daughter breeding performance				
	Daughter calving diff (% 3 & 4) Breed ave: 5.05%,All breeds ave: 5.79%	+5.32%	12% (V Low)	
★	Daughter Milk (kg) Breed ave: -0.67kg,All breeds ave: 2.24kg	-4.4kg	31% (Low)	★
★★★	Daughter calving interval (days) Breed ave: 1.26days,All breeds ave: -0.77days	+1.44days	24% (Low)	★

Additional Information:

Super Hamlet heifer. Full sister to May 15 Senior Roscrea Champion selling for 6750 euros.

Linear composites	Value	Reliability
Muscle		
Skeletal		
Function		

Herd data quality index

N/A

Animal not scored.

Lot 54 LOGREA NADIA ET

ID: 372213696420853 Breed: Limousin
Sex: Female DOB: 22-Oct-2018

Owner: Mr. Michael L Rattigan - Milltown Road Irishtown Claremorris Co Mayo

Breeder:



Star Rating (Within Limousin breed)	Economic Indexes	€uro value per progeny	Index Reliability	Star rating (across all beef breeds)
	Terminal Index	€161	30% (Low)	
★★	Replacement Index Maternal Cow Traits : Maternal Progeny Traits :	€72 -€35 €107	27% (Low) 25% 31%	★★★
	Dairy Beef			

Star Rating (Within Limousin breed)	Key profit traits	Index Value	Trait Reliability	Star rating (across all beef breeds)
Expected progeny performance				
	Calving difficulty (% 3 & 4) Breed ave: 4.65%,All breeds ave: 4.49%	+4.8%	37% (Low)	
★★★★★	Docility (1-5 scale) Breed ave: -0.06,All breeds ave: 0.01	0.01 scale	40% (Average)	★★★
★★★★★	Carcass weight (kg) Breed ave: 23.63kg,All breeds ave: 16.19kg	+32.4kg	31% (Low)	★★★★★
★★★★★	Carcass conformation (1-15 scale) Breed ave: 2.14,All breeds ave: 1.38	+2.68 scale	31% (Low)	★★★★★
Expected daughter breeding performance				
	Daughter calving diff (% 3 & 4) Breed ave: 5.05%,All breeds ave: 5.79%	+4.59%	26% (Low)	
★	Daughter Milk (kg) Breed ave: -0.67kg,All breeds ave: 2.24kg	-4.4kg	31% (Low)	★
★★	Daughter calving interval (days) Breed ave: 1.26days,All breeds ave: -0.77days	+1.98days	14% (V Low)	★

Additional Information:
Same breeding as the previous heifer.

Animal not scored.

Linear composites	Value	Reliability
Muscle		
Skeletal		
Function		

Herd data quality index
N/A

Lot 55 LOGREA NICE 1

ID: 372213696410860

Breed: Limousin

Sex: Female

DOB: 10-Dec-2018

Owner: Mr. Michael L Rattigan - Milltown Road Irishtown Claremorris Co Mayo

Breeder:

Sire: Laurel
LM4185

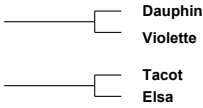
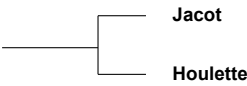

Dam: Logrea Inagh Et
IE271930330659



Star Rating (Within Limousin breed)	Economic Indexes	€uro value per progeny	Index Reliability	Star rating (across all beef breeds)
	Terminal Index	€155	42% (Average)	
★	Replacement Index Maternal Cow Traits : Maternal Progeny Traits :	€57 -€43 €100	39% (Low) 38% 42%	★★
	Dairy Beef			

Star Rating (Within Limousin breed)	Key profit traits	Index Value	Trait Reliability	Star rating (across all beef breeds)
Expected progeny performance				
	Calving difficulty (% 3 & 4) Breed ave: 4.65%,All breeds ave: 4.49%	+6.4%	48% (Average)	
★★★★★★	Docility (1-5 scale) Breed ave: -0.06,All breeds ave: 0.01	0.02 scale	46% (Average)	★★★
★★★★★★	Carcass weight (kg) Breed ave: 23.63kg,All breeds ave: 16.19kg	+33.5kg	42% (Average)	★★★★★★
★★★★★★	Carcass conformation (1-15 scale) Breed ave: 2.14,All breeds ave: 1.38	+2.53 scale	40% (Average)	★★★★★★

Expected daughter breeding performance				
	Daughter calving diff (% 3 & 4) Breed ave: 5.05%,All breeds ave: 5.79%	+5.84%	37% (Low)	
★★	Daughter Milk (kg) Breed ave: -0.67kg,All breeds ave: 2.24kg	-1.5kg	38% (Low)	★
★	Daughter calving interval (days) Breed ave: 1.26days,All breeds ave: -0.77days	+3.59days	36% (Low)	★

Additional Information:

Stylish laurel heifer, off a tank of a Dancer cow that has loads of milk.

Linear composites	Value	Reliability
Muscle		
Skeletal		
Function		

Herd data quality index

N/A

Animal not scored.

Lot 56 LOGREA JAMELIA ET**ID:** IE271930370704**Breed:** Limousin**Sex:** Female**DOB:** 10-Sep-2014**Owner:** Mr. Michael L Rattigan - Milltown Road Irishtown Claremorris Co Mayo**Breeder:****Sire:** Wilodge Vantastic
VTI

Wilodge Tonka

Oxygene

Wilodge Meclairé

Ravenelle

Jersey

Isabelle

Dam: Newtown Trixie
IE231230920103

Dauphin

Romeo

Ombrette

Newtown Polly

Castleboy Monti

Reask Mona



Star Rating (Within Limousin breed)	Economic Indexes	€uro value per progeny	Index Reliability	Star rating (across all beef breeds)
	Terminal Index	€157	54% (Average)	
★★★	Replacement Index Maternal Cow Traits : Maternal Progeny Traits :	€93 -€10 €103	55% (Average) 55% 54%	★★★★★
	Dairy Beef			

Star Rating (Within Limousin breed)	Key profit traits	Index Value	Trait Reliability	Star rating (across all beef breeds)
Expected progeny performance				
	Calving difficulty (% 3 & 4) Breed ave: 4.65%,All breeds ave: 4.49%	+5.1%	51% (Average)	
★★★★★	Docility (1-5 scale) Breed ave: -0.06,All breeds ave: 0.01	0 scale	65% (High)	★★★★
★★★★★	Carcass weight (kg) Breed ave: 23.63kg,All breeds ave: 16.19kg	+36.1kg	60% (High)	★★★★★
★★★★★	Carcass conformation (1-15 scale) Breed ave: 2.14,All breeds ave: 1.38	+2.31 scale	54% (Average)	★★★★★

Expected daughter breeding performance				
	Daughter calving diff (% 3 & 4) Breed ave: 5.05%,All breeds ave: 5.79%	+4.06%	49% (Average)	
★★★	Daughter Milk (kg) Breed ave: -0.67kg,All breeds ave: 2.24kg	-0.5kg	50% (Average)	★★
★★★	Daughter calving interval (days) Breed ave: 1.26days,All breeds ave: -0.77days	+1.68days	46% (Average)	★

Additional Information:

Super Vantastic cow off the prolific Newtown Trixie. She is full sister to 3 Roscrea Champions and her own first calf was May 18 Roscrea Senior Champion selling to 6750 euros. She will be offered with a Foreman bull calf at foot.

Linear composites	Value	Reliability
Muscle	135	59%
Skeletal	146	57%
Function	126	34%

Herd data quality index

N/A

Animal scored. Linear scores and weaning weights in evaluations

Lot 57 LOGREA JACINTA (ET)

ID: IE271930380705

Breed: Limousin

Sex: Female

DOB: 16-Sep-2014

Owner: Mr. Michael L Rattigan - Milltown Road Irishtown Claremorris Co Mayo

Breeder:

Sire: Wilodge Vantastic
VTI

Wilodge Tonka

Oxygene

Wilodge Meclaira

Ravenelle

Jersey

Isabelle

Dam: Newtown Trixie
IE231230920103

Dauphin

Romeo

Ombrette

Newtown Polly

Castleboy Monti

Reask Mona



Star Rating (Within Limousin breed)	Economic Indexes	€uro value per progeny	Index Reliability	Star rating (across all beef breeds)
	Terminal Index	€151	53% (Average)	
★★	Replacement Index Maternal Cow Traits : Maternal Progeny Traits :	€64 -€33 €97	56% (Average) 57% 53%	★★
	Dairy Beef			

Star Rating (Within Limousin breed)	Key profit traits	Index Value	Trait Reliability	Star rating (across all beef breeds)
Expected progeny performance				
	Calving difficulty (% 3 & 4) Breed ave: 4.65%,All breeds ave: 4.49%	+6.2%	51% (Average)	
★★★	Docility (1-5 scale) Breed ave: -0.06,All breeds ave: 0.01	-0.05 scale	66% (High)	★★
★★★★★	Carcass weight (kg) Breed ave: 23.63kg,All breeds ave: 16.19kg	+36.1kg	59% (Average)	★★★★★
★★★★★	Carcass conformation (1-15 scale) Breed ave: 2.14,All breeds ave: 1.38	+2.35 scale	52% (Average)	★★★★★

Expected daughter breeding performance				
	Daughter calving diff (% 3 & 4) Breed ave: 5.05%,All breeds ave: 5.79%	+4.31%	50% (Average)	
★★	Daughter Milk (kg) Breed ave: -0.67kg,All breeds ave: 2.24kg	-1.6kg	57% (Average)	★
★	Daughter calving interval (days) Breed ave: 1.26days,All breeds ave: -0.77days	+3.15days	46% (Average)	★

Additional Information:

Another super Newtown Trixie daughter. Will be sold with her heifer calf at foot

Linear composites	Value	Reliability
Muscle	127	59%
Skeletal	138	57%
Function	124	34%

Herd data quality index

N/A

Animal scored. Linear scores and weaning weights in evaluations

Lot 58 LOGREA LUCINDA**ID:** IE271930330790**Breed:** Limousin**Sex:** Female**DOB:** 21-Oct-2016**Owner:** Mr. Michael L Rattigan - Milltown Road Irishtown Claremorris Co Mayo**Breeder:****Sire:** Queenshead Altea
S593

Greensons Gigolo

Titan
Surprise

Ryedale Parfait

Ronick Iceman
Gavotte**Dam:** Logrea Jessica Et
IE271930380696Loosebeare
FantasticWilodge Vantastic
Loosebeare Sacha

Patinette

Iowa
Legende

Star Rating (Within Limousin breed)	Economic Indexes	€uro value per progeny	Index Reliability	Star rating (across all beef breeds)
	Terminal Index	€124	49% (Average)	
★★★★	Replacement Index Maternal Cow Traits : Maternal Progeny Traits :	€103 €20 €83	46% (Average) 45% 49%	★★★★
	Dairy Beef			

Star Rating (Within Limousin breed)	Key profit traits	Index Value	Trait Reliability	Star rating (across all beef breeds)
Expected progeny performance				
	Calving difficulty (% 3 & 4) Breed ave: 4.65%, All breeds ave: 4.49%	+4.4%	49% (Average)	
★★★★	Docility (1-5 scale) Breed ave: -0.06, All breeds ave: 0.01	-0.05 scale	46% (Average)	★★
★★★★	Carcass weight (kg) Breed ave: 23.63kg, All breeds ave: 16.19kg	+25kg	54% (Average)	★★★★★★
★★★★★	Carcass conformation (1-15 scale) Breed ave: 2.14, All breeds ave: 1.38	+2.23 scale	48% (Average)	★★★★★★

Expected daughter breeding performance				
	Daughter calving diff (% 3 & 4) Breed ave: 5.05%, All breeds ave: 5.79%	+4.66%	45% (Average)	
★★★★★	Daughter Milk (kg) Breed ave: -0.67kg, All breeds ave: 2.24kg	+0.2kg	45% (Average)	★★
★★	Daughter calving interval (days) Breed ave: 1.26days, All breeds ave: -0.77days	+2.16days	42% (Average)	★

Additional Information:

Altea first calver with a smashing Commander bull calf at foot.

Linear composites	Value	Reliability
Muscle	116	53%
Skeletal	113	51%
Function	92	27%

Herd data quality index

N/A

Animal scored. Linear scores and weaning weights in evaluations

Lot 59 LOGREA INAGH ET

ID: IE271930330659

Breed: Limousin

Sex: Female

DOB: 29-Aug-2013

Owner: Mr. Michael L Rattigan - Milltown Road Irishtown Claremorris Co Mayo

Breeder:

Sire: Haltcliffe Dancer
HCF

Sympa

Octopus

Operette

Cloughhead
Romany

Oasis
Cloughhead Novelty

Dam: Elite Fantago (Et)
IE221062710730

Tistou

Imperial
Nerveuse

Ardlea S227

Ferry
Isabelle



Star Rating (Within Limousin breed)	Economic Indexes	€uro value per progeny	Index Reliability	Star rating (across all beef breeds)
	Terminal Index	€169	51% (Average)	
★★★	Replacement Index Maternal Cow Traits : Maternal Progeny Traits :	€87 -€23 €110	54% (Average) 55% 51%	★★★★
	Dairy Beef			

Star Rating (Within Limousin breed)	Key profit traits	Index Value	Trait Reliability	Star rating (across all beef breeds)
Expected progeny performance				
	Calving difficulty (% 3 & 4) Breed ave: 4.65%,All breeds ave: 4.49%	+6%	49% (Average)	
★★★★★★	Docility (1-5 scale) Breed ave: -0.06,All breeds ave: 0.01	0.12 scale	66% (High)	★★★★★★
★★★★★★	Carcass weight (kg) Breed ave: 23.63kg,All breeds ave: 16.19kg	+36.5kg	58% (Average)	★★★★★★
★★★★★★	Carcass conformation (1-15 scale) Breed ave: 2.14,All breeds ave: 1.38	+2.43 scale	50% (Average)	★★★★★★

Expected daughter breeding performance				
	Daughter calving diff (% 3 & 4) Breed ave: 5.05%,All breeds ave: 5.79%	+6.47%	49% (Average)	
★★★★	Daughter Milk (kg) Breed ave: -0.67kg,All breeds ave: 2.24kg	+0.9kg	54% (Average)	★★
★	Daughter calving interval (days) Breed ave: 1.26days,All breeds ave: -0.77days	+4.37days	45% (Average)	★

Additional Information:

Tank of a dancer cow.

Linear composites	Value	Reliability
Muscle	127	57%
Skeletal	128	55%
Function	124	30%

Herd data quality index

N/A

Animal scored. Linear scores and weaning weights in evaluations

Lot 60 LOGREA KATE**ID:** IE271930310748**Breed:** Limousin**Sex:** Female**DOB:** 17-Nov-2015**Owner:** Mr. Michael L Rattigan - Milltown Road Irishtown Claremorris Co Mayo**Breeder:****Sire:** Lowerffrydd Empire
S1148**Objat**

Dauphin

Melodie

Dentox Valium

Nenuphar

Dentox Sue

Dam: Logrea Inagh Et
IE271930330659**Haltcliffe Dancer**

Sympa

Cloughhead Romany

Elite Fantago (Et)

Tistou

Ardlea S227



Star Rating (Within Limousin breed)	Economic Indexes	€uro value per progeny	Index Reliability	Star rating (across all beef breeds)
	Terminal Index	€147	47% (Average)	
★	Replacement Index Maternal Cow Traits : Maternal Progeny Traits :	€29 -€71 €100	46% (Average) 45% 47%	★
	Dairy Beef			

Star Rating (Within Limousin breed)	Key profit traits	Index Value	Trait Reliability	Star rating (across all beef breeds)
Expected progeny performance				
	Calving difficulty (% 3 & 4) Breed ave: 4.65%,All breeds ave: 4.49%	+3.6%	49% (Average)	
★★★★★	Docility (1-5 scale) Breed ave: -0.06,All breeds ave: 0.01	0.02 scale	49% (Average)	★★★★
★★★★★	Carcass weight (kg) Breed ave: 23.63kg,All breeds ave: 16.19kg	+26.4kg	51% (Average)	★★★★★★
★★★★★	Carcass conformation (1-15 scale) Breed ave: 2.14,All breeds ave: 1.38	+2.38 scale	47% (Average)	★★★★★★

Expected daughter breeding performance				
	Daughter calving diff (% 3 & 4) Breed ave: 5.05%,All breeds ave: 5.79%	+7.48%	44% (Average)	
★	Daughter Milk (kg) Breed ave: -0.67kg,All breeds ave: 2.24kg	-5kg	53% (Average)	★
★	Daughter calving interval (days) Breed ave: 1.26days,All breeds ave: -0.77days	+3.94days	39% (Low)	★

Additional Information:

Scanned in calf to Haltcliffe Gunner.

Linear composites	Value	Reliability
Muscle	128	54%
Skeletal	113	52%
Function	122	23%

Herd data quality index

N/A

Animal scored. Linear scores and weaning weights in evaluations

Lot 61 LOGREA LILLY

ID: IE271930380762 Breed: Limousin
Sex: Female DOB: 23-Jan-2016

Owner: Mr. Michael L Rattigan - Milltown Road Irishtown Claremorris Co Mayo

Breeder:

Sire: Ampertaine Commander
APM

Glenrock Ventura

Glenrock Spartacus
Glenrock Saspirilla

Ampertaine
Annabella

Sympa
Kype Sharon

Dam: Logrea Imogen Et
IE271930360661

Haltcliffe Dancer

Sympa
Cloughhead Romany

Elite Fantago (Et)

Tistou
Ardlea S227



Star Rating (Within Limousin breed)	Economic Indexes	€uro value per progeny	Index Reliability	Star rating (across all beef breeds)
	Terminal Index	€133	48% (Average)	
★★★	Replacement Index Maternal Cow Traits : Maternal Progeny Traits :	€84 -€3 €87	47% (Average) 46% 48%	★★★
	Dairy Beef			

Star Rating (Within Limousin breed)	Key profit traits	Index Value	Trait Reliability	Star rating (across all beef breeds)
Expected progeny performance				
	Calving difficulty (% 3 & 4) Breed ave: 4.65%,All breeds ave: 4.49%	+5.5%	49% (Average)	
★★★★★★	Docility (1-5 scale) Breed ave: -0.06,All breeds ave: 0.01	0.04 scale	48% (Average)	★★★★★
★★★	Carcass weight (kg) Breed ave: 23.63kg,All breeds ave: 16.19kg	+24kg	51% (Average)	★★★★★★
★★★★★★	Carcass conformation (1-15 scale) Breed ave: 2.14,All breeds ave: 1.38	+2.35 scale	46% (Average)	★★★★★★

Expected daughter breeding performance				
	Daughter calving diff (% 3 & 4) Breed ave: 5.05%,All breeds ave: 5.79%	+6.6%	45% (Average)	
★★★★★	Daughter Milk (kg) Breed ave: -0.67kg,All breeds ave: 2.24kg	+0.5kg	47% (Average)	★★
★★	Daughter calving interval (days) Breed ave: 1.26days,All breeds ave: -0.77days	+2.04days	43% (Average)	★

Additional Information:

Smashing Commander cow. Due to calf in January to Laurel.

Linear composites	Value	Reliability
Muscle		
Skeletal		
Function		

Herd data quality index

N/A

Animal not scored.

Lot 62 LOGREA LAURA ET**ID:** IE271930340791**Breed:** Limousin**Sex:** Female**DOB:** 10-Oct-2016**Owner:** Mr. Michael L Rattigan - Milltown Road Irishtown Claremorris Co Mayo**Breeder:****Sire:** Wilodge Joskins
LM2188

Wilodge Vantastic

Wilodge Tonka
Ravenelle

Hazelhead Annie

Sympa
Hazelhead Sarah**Dam:** Newtown Trixie
IE231230920103

Dauphin

Romeo
Ombrette

Newtown Polly

Castleboy Monti
Reask Mona

Star Rating (Within Limousin breed)	Economic Indexes	€uro value per progeny	Index Reliability	Star rating (across all beef breeds)
	Terminal Index	€140	52% (Average)	
★	Replacement Index Maternal Cow Traits : Maternal Progeny Traits :	€46 -€41 €87	47% (Average) 45% 52%	★
	Dairy Beef			

Star Rating (Within Limousin breed)	Key profit traits	Index Value	Trait Reliability	Star rating (across all beef breeds)
Expected progeny performance				
	Calving difficulty (% 3 & 4) Breed ave: 4.65%, All breeds ave: 4.49%	+6.8%	50% (Average)	
★★★★★	Docility (1-5 scale) Breed ave: -0.06, All breeds ave: 0.01	-0.03 scale	58% (Average)	★★
★★★★★★	Carcass weight (kg) Breed ave: 23.63kg, All breeds ave: 16.19kg	+32.3kg	57% (Average)	★★★★★★
★★★★★★	Carcass conformation (1-15 scale) Breed ave: 2.14, All breeds ave: 1.38	+2.42 scale	52% (Average)	★★★★★★

Expected daughter breeding performance				
	Daughter calving diff (% 3 & 4) Breed ave: 5.05%, All breeds ave: 5.79%	+4.06%	43% (Average)	
★	Daughter Milk (kg) Breed ave: -0.67kg, All breeds ave: 2.24kg	-4.5kg	45% (Average)	★
★★	Daughter calving interval (days) Breed ave: 1.26days, All breeds ave: -0.77days	+2.45days	41% (Average)	★

Additional Information:

Out of the prolific Newtown Trixie. Due in April to Mereside Godolphin.

Linear composites	Value	Reliability
Muscle	126	56%
Skeletal	124	54%
Function	128	28%

Herd data quality index

N/A

Animal scored. Linear scores and weaning weights in evaluations

Lot 63 LOGREA INFINITY (ET)

ID: IE271930310649

Breed: Limousin

Sex: Female

DOB: 25-Jan-2013

Owner: Mr. Michael L Rattigan - Milltown Road Irishtown Claremorris Co Mayo

Breeder:

Sire: Wilodge Vantastic
VTI

Wilodge Tonka

Oxygene

Wilodge Meclaira

Ravenelle

Jersey

Isabelle

Dam: Newtown Trixie
IE231230920103

Dauphin

Romeo

Ombrette

Newtown Polly

Castleboy Monti

Reask Mona



Star Rating (Within Limousin breed)	Economic Indexes	€uro value per progeny	Index Reliability	Star rating (across all beef breeds)
	Terminal Index	€151	53% (Average)	
★★	Replacement Index Maternal Cow Traits : Maternal Progeny Traits :	€65 -€33 €98	55% (Average) 56% 53%	★★
	Dairy Beef			

Star Rating (Within Limousin breed)	Key profit traits	Index Value	Trait Reliability	Star rating (across all beef breeds)
Expected progeny performance				
	Calving difficulty (% 3 & 4) Breed ave: 4.65%,All breeds ave: 4.49%	+5.7%	53% (Average)	
★★★★★	Dociity (1-5 scale) Breed ave: -0.06,All breeds ave: 0.01	-0.02 scale	60% (High)	★★
★★★★★★	Carcass weight (kg) Breed ave: 23.63kg,All breeds ave: 16.19kg	+35.1kg	59% (Average)	★★★★★★
★★★★★	Carcass conformation (1-15 scale) Breed ave: 2.14,All breeds ave: 1.38	+2.3 scale	52% (Average)	★★★★★★

Expected daughter breeding performance				
	Daughter calving diff (% 3 & 4) Breed ave: 5.05%,All breeds ave: 5.79%	+4.17%	50% (Average)	
★★★	Daughter Milk (kg) Breed ave: -0.67kg,All breeds ave: 2.24kg	-1.1kg	57% (Average)	★
★	Daughter calving interval (days) Breed ave: 1.26days,All breeds ave: -0.77days	+3.23days	47% (Average)	★

Additional Information:

Out of the prolific Newtown Trixie. Full sister sold for 7,100 in Roscrea. Brothers sold to a high of 16000 euros. Super looking cow.

Linear composites	Value	Reliability
Muscle	129	57%
Skeletal	134	55%
Function	123	33%

Herd data quality index

N/A

Animal scored. Linear scores and weaning weights in evaluations

Lot 64 LOGREA LITTLETRIXIE ET**ID:** IE271930310780**Breed:** Limousin**Sex:** Female**DOB:** 01-Sep-2016**Owner:** Mr. Michael L Rattigan - Milltown Road Irishtown Claremorris Co Mayo**Breeder:****Sire:** Wilodge Vantastic
VTI

Wilodge Tonka

Oxygene

Wilodge Meclairé

Ravenelle

Jersey

Isabelle

Dam: Newtown Trixie
IE231230920103

Dauphin

Romeo

Ombrette

Newtown Polly

Castleboy Monti

Reask Mona



Star Rating (Within Limousin breed)	Economic Indexes	€uro value per progeny	Index Reliability	Star rating (across all beef breeds)
	Terminal Index	€149	52% (Average)	
★	Replacement Index Maternal Cow Traits : Maternal Progeny Traits :	€58 -€35 €94	51% (Average) 50% 52%	★★
	Dairy Beef			

Star Rating (Within Limousin breed)	Key profit traits	Index Value	Trait Reliability	Star rating (across all beef breeds)
Expected progeny performance				
	Calving difficulty (% 3 & 4) Breed ave: 4.65%, All breeds ave: 4.49%	+7.3%	50% (Average)	
★★	Docility (1-5 scale) Breed ave: -0.06, All breeds ave: 0.01	-0.09 scale	58% (Average)	★
★★★★★★	Carcass weight (kg) Breed ave: 23.63kg, All breeds ave: 16.19kg	+36.1kg	57% (Average)	★★★★★★
★★★★★★	Carcass conformation (1-15 scale) Breed ave: 2.14, All breeds ave: 1.38	+2.49 scale	52% (Average)	★★★★★★

Expected daughter breeding performance				
	Daughter calving diff (% 3 & 4) Breed ave: 5.05%, All breeds ave: 5.79%	+4.14%	48% (Average)	
★★★	Daughter Milk (kg) Breed ave: -0.67kg, All breeds ave: 2.24kg	-0.6kg	50% (Average)	★★
★	Daughter calving interval (days) Breed ave: 1.26days, All breeds ave: -0.77days	+3.36days	46% (Average)	★

Additional Information:

Out of the prolific Newtown Trixie. Full sister sold for 7,100 in Roscrea.
Brothers sold to a high of 16000 euros. Super looking cow.

Linear composites	Value	Reliability
Muscle	131	57%
Skeletal	137	55%
Function	122	33%

Herd data quality index

N/A

Animal scored. Linear scores and weaning weights in evaluations

Lot 65 LOGREA JESSICA ET

ID: IE271930380696

Breed: Limousin

Sex: Female

DOB: 10-Mar-2014

Owner: Mr. Michael L Rattigan - Milltown Road Irishtown Claremorris Co Mayo

Breeder:

Sire: Loosebeare Fantastic
S1497

Wilodge Vantastic

Wilodge Tonka
Ravenelle

Loosebeare Sacha

Broadmeadows Cannon
Loosebeare Neauty

Dam: Patinette
2300228129

Iowa

Goliath
Alouette

Legende

Farfelu
Coquette



Star Rating (Within Limousin breed)	Economic Indexes	€uro value per progeny	Index Reliability	Star rating (across all beef breeds)
	Terminal Index	€118	49% (Average)	
★★	Replacement Index Maternal Cow Traits : Maternal Progeny Traits :	€70 -€7 €76	50% (Average) 51% 49%	★★★
	Dairy Beef			

Star Rating (Within Limousin breed)	Key profit traits	Index Value	Trait Reliability	Star rating (across all beef breeds)
Expected progeny performance				
	Calving difficulty (% 3 & 4) Breed ave: 4.65%,All breeds ave: 4.49%	+5.9%	49% (Average)	
★★	Docility (1-5 scale) Breed ave: -0.06,All breeds ave: 0.01	-0.09 scale	51% (Average)	★
★★★★★	Carcass weight (kg) Breed ave: 23.63kg,All breeds ave: 16.19kg	+26.6kg	55% (Average)	★★★★★
★★★★★	Carcass conformation (1-15 scale) Breed ave: 2.14,All breeds ave: 1.38	+2.21 scale	47% (Average)	★★★★★

Expected daughter breeding performance				
	Daughter calving diff (% 3 & 4) Breed ave: 5.05%,All breeds ave: 5.79%	+3.63%	46% (Average)	
★★★	Daughter Milk (kg) Breed ave: -0.67kg,All breeds ave: 2.24kg	-0.8kg	46% (Average)	★★
★★	Daughter calving interval (days) Breed ave: 1.26days,All breeds ave: -0.77days	+2.12days	40% (Average)	★

Additional Information:

Due in April to Mereside Godolphin.

Linear composites	Value	Reliability
Muscle	113	35%
Skeletal	114	34%
Function	96	18%

Herd data quality index

N/A

Linear scored progeny in evaluation

Handwriting practice lines consisting of 20 horizontal dotted lines.



IRISH LIMOUSIN
CATTLE SOCIETY

www.irishlimousin.com

Show Classes

	1st	2nd	3rd	4th
Class 1 (Lots 1-9)				
Class 2 (Lots 10-18)				
Class 3 (Lots 19-26)				
Class 4 (Lots 27- 34)				
Male Championship (Classes 1 - 4)			Champion	Reserve
Class 5 (Lots 35 -38)				
Female Championship (Class 5)			Champion	Reserve



IRISH LIMOUSIN
CATTLE SOCIETY
www.irishlimousin.com