



€2

# IRISH LIMOUSIN

## CATTLE SOCIETY

### Roscrea Sale

Tel: +353 (0)505 21687 Fax: +353 (0)505 22460

53 Males | 7 Females

Including 7 heifers from the Baltracey herd of Frank Daly and 8 embryos



**Online — Martbids**

Show 10am / Sale 12.30 pm

**Monday 25th October 2021**

All cattle in today's sale are from herds participating in a  
CHeCS accredited Johnes herd testing programme

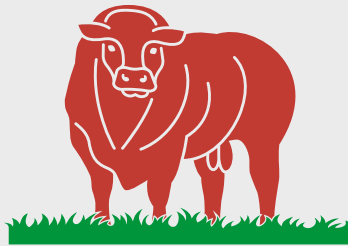

**IRISH LIMOUSIN**  
CATTLE SOCIETY

# Show & Sale Arrangements

**Stewards:** Philip Crowe and Donal Moloney

**Judge:** William Smith

**Auctioneer:** George Candler

Stock to arrive before 8.30am on Monday October 25th. Animals may also arrive on Sunday evening between 6pm and 8pm.

**Inspection of stock will take place between 7.30am and 9am on sale morning.**

The **show of males** will take place on **Monday morning starting at 10am followed by the show of females. Sale will commence at 12.30.** All stock being sold must be shown in the show classes or they will not be allowed in the ring.

The first three unsold lots of males/females may be re run at the end of the male/female sale. The Male Champion & Reserve will be sold after **lot 21**. The Female Champion & Reserve will be sold in catalogue order.

**A minimum bid of €1,800 applies to this sale.**

All animals must be trained to a halter and bulls must have a ring in their nose. Adequate halter must be left with the sold animal. Any cattle sold outside the ring must be put through the books. This rule will be strictly enforced.

Vendors must also present to the steward their Blue Card, Pedigree Certificate & completed Veterinary Bull Fertility Examination Form. Animals without these documents will not be allowed for sale. No iron halters allowed. Please bring a white coat for showing. **Straw is provided by Roscrea Mart.**

**NOTE:** As a pre-requisite to entry for all ILCS sales, herds consigning cattle must be actively participating in a CHecs accredited Johnes herd testing programme. This means all animals in the herd that are 24 months and over, whether pedigree Limousin or

otherwise, are to be tested annually in accordance with the rules of CHecs.

All bulls are sold under a **Bull Fertility Insurance Scheme in conjunction with FBD Insurance Ltd**, this applies to the Republic of Ireland only. North Ireland and Mainland UK are excluded from the policy cover. This scheme is mandatory.

A deduction of 4.5% will be deducted for all bulls sold within Ireland (26 Counties). There is no reduction for bulls sold to the UK or Northern Ireland.

This deduction will cover all bulls that are sold to customers in the Republic of Ireland (26 counties only) for fertility insurance for three months from date of sale. If the purchaser wants to delay running the bull with his females this cover may be deferred. Deferrals must be notified in writing to the insurance company. Please contact FBD for further information.

Bulls must undergo a 'Veterinary Bull Fertility Examination' and an evaluation of mouth and eyes, etc. This must be conducted by a vet who will provide the breeder with a recognised health certificate to be presented to Society officials at the relevant sale.

**ALL BULLS MUST BE 570KGS OR MORE ON SALE DAY**

**Disclaimer:** We have taken every precaution to ensure that all the information provided is correct. We have relied on information provided by ICBF and Vendors. The Irish Limousin Cattle Society accepts no liability for any errors or omissions, nor for the consequences of any actions taken on the basis of the information included in this sales catalogue or provided during the show and sale.

# Irish Limousin Cattle Society

## Notice to Purchasers

### Conditions of Sale

These Conditions of Sale apply to all pedigree registered Irish Limousin cattle exposed for sale, by or under the auspices of the Irish Limousin Cattle Society, by public auction or private treaty, and form the basis of the contract between the vendor and the purchaser, and from the contract all conditions and warranties implied under the Sale of Goods Act 1893 and the Sale of Goods and Supply of Services Act 1980 or any other statutory enactment or implied by any law or custom or usage are expressly excluded.

### Title

All animals exposed for sale must be the bona fide property of the Vendor/s at the time of sale and free of all liens, charges and encumbrances.

### Pedigree

The pedigree of each animal is guaranteed to be correct by the Vendor. The Vendor is responsible for the accuracy of all information concerning the pedigree description and health of an animal.

Should any dispute arise as to the pedigree of any animal exposed for sale, such dispute shall be referred to the Council of the Society or to such sub-Committee as the Council may appoint as Arbiters or Arbitrators and their decision shall be final.

### Veterinary

The Society reserves the absolute right to take blood samples, hair samples and/or tissue samples from any animal presented at shows and sales and to have the sample/s independently analysed at a certified Laboratory. A sample will also be given to the Vendor for his/her own use if requested.

The Society may, prior to any Sale appoint an Inspector/s to inspect animals brought forward at the Sale in order to ascertain that such animals are fit for inclusion in the Sale. The Inspector/s so appointed shall be the sole judge/s as to whether or not an animal may be included in the Sale and shall have the power to debar from the Sale any animal which they consider is not of a fit standard. No Vendor will have any claim for damages in respect of any animal, which is rejected pursuant to this rule.

Animals affected with any disease of an infectious nature are prohibited from being brought to any sale held under the auspices of the Society, and should any such animal be knowingly or negligently brought, the Vendor will be held responsible for all damage or loss occasioned thereby. Affected animals which have been treated may be accepted provided they are accompanied by a Vet's certificate, certifying that treatment has been given and the condition is no longer contagious.

## Sale

All animals are sold as they stand and the purchaser is deemed to have examined each animal and fully satisfied himself about the animal prior to sale.

No liability whatsoever is undertaken by the Society or the Auctioneers for the accuracy or otherwise of the statements appearing in a catalogue or made at / during a sale. The vendor is responsible for such statements and for any error, omission or miss-statement.

All sales will be in Euro. At auction a % commission of the purchase price is payable by the Purchaser. The commission is payable by the Purchaser on all animals purchased including those purchased privately after being exposed for Auction on the day of Sale and within the sale premises. The vendor or (failing him) the purchaser shall notify a private sale to the Auctioneers and the Society immediately and the purchase money shall be payable to them in full.

Immediately after the sale of an animal, the purchaser of that animal shall:

- (i) Sign the form of Purchase Confirmation supplied by the Irish Limousin Society or Auctioneer/Mart
- (ii) Give his name, address and proof of identity to the Irish Limousin Society if so required,
- (iii) Pay the full price (including the commission), and VAT if applicable, to the Auctioneer/ Mart/ Society.
- (iv) On the full price (including the commission) being paid, the Purchaser shall receive from the Auctioneer / Mart / Society a written removal order and shall at his/her own expense

remove the animal on the day of the sale or within such a period as may be laid down by the Auctioneers at the commencement of the Sale. No animal shall be removed without a written removal order and the animal so removed shall be recovered summarily without further warrant.

The right of property of each animal shall not pass to the purchaser until the full purchase price is paid and the conditions outlined above are met by the purchaser.

## Warranty

Save as hereinafter provided, no warranty whatever is given as to the performance or fertility of any bull.

## Bull Fertility Guarantee

The vendor shall and hereby does provide the following guarantee as to the fertility of each bull sold, through the ring at this sale.

## GUARANTEE

The Vendor guarantees that each bull is capable of getting stock (females), by natural service, from fourteen months of age which shall be deemed to be fulfilled as soon as five females or fifty per cent, whichever is the lesser number of animals put to the bull are in calf to the bull by natural service subsequent to the Sale.

While all bulls are sold as potential breeding stock, due to their age at the time of Sale, their fertility cannot be proven. The guarantee and indemnity provided is for the purchase price of the bull only (as submitted by the society). Any cost associated with the validation of a claim and/or any other loss, damage or expenses incurred, whether direct or indirect, are excluded.

The Insurers for the purposes of this guarantee is FBD Insurance plc. Registered office FBD House, Bluebell, Dublin 12. Telephone 01 409 3200. FBD Insurance plc is regulated by the Central Bank of Ireland.

## CONDITIONS

1. That incapacity or infertility as a result of injury from whatever cause, or by illness or disease suffered or contracted after the date of sale is not covered by the Guarantee.
  2. Should an animal be re-sold during the period of the guarantee the new Purchaser will not be entitled to the benefit of the guarantee.
  3. Under no circumstances will the insurers be liable for more than the purchase price of the animal.
  4. Every bull presented for sale has had a fertility test completed by a veterinary surgeon within 60 days of the sale date.
  5. FBD Policy applies to the Republic of Ireland only. North Ireland and mainland UK are excluded from policy cover.
- (b) If, upon purchase of the bull, it is found impracticable for the Purchaser to fairly try the bull within the period stated at (a), due to the Purchaser's normal calving programme, the Insurers must be informed in writing immediately after the Sale. At the discretion of the Insurers the date of commencement of the three month guarantee trial period may be deferred for a further month beyond the date of purchase provided in which the Purchaser has notified them as aforesaid that he proposes to commence using the bull. The Insurers shall not unreasonably refuse to extend the time and in any event shall communicate its decision in writing to the Purchaser within seven days of receipt of the said notice from the Purchaser
- (c) The Purchaser shall give notice to the Insurers of an inability of the bull to put a female in a state of pregnancy by natural service, or a suspected inability in this respect not before the expiration of one month nor after the expiration of three months from the date of sale or of the bull attaining fourteen months, or any extension of the commencement of the trial period granted pursuant to (b) above, whichever is the later.

## The foregoing guarantee is subject to the following conditions: –

- (a) The bull shall be fairly tried with a view to him putting a female in a state of pregnancy by natural service within three months of the date of sale, or within three months of attaining the age of fourteen months, whichever is the later. For the purposes of this guarantee a bull shall not be deemed to be "fairly tried" when less than three female animals in heat have been properly presented to or run with the bull.
- (d) On receipt of the notice referred to in (c) and in order to validate the fertility of the bull, the Insurers may request at their discretion that any of the following must be submitted to the Insurers, at the purchasers own expense, within 30 days of the date of notification:
- (i) A Bull fertility test and associated report;

- (ii) A certificate and report by a qualified veterinary surgeon declaring that the inability to put a female in a state of pregnancy by natural service is not the result of injury, accident, disease or neglect happening after the sale, and that he has examined the females on which the bull has been tried and has found them in a normal breeding condition and that they are not responsible for the bull's inability to put a female in a state of pregnancy by natural service;
- iii) A Scanning report
- (e) The Purchaser shall (if required) allow a Veterinary Surgeon appointed by the Insurers to examine and try the bull.
- (f) The insurer assumes salvage of any bull subject to a claim or deducts the salvage value from any claim settlement.
- (g) In the event of the Insurers and the Purchaser failing to agree on whether or not the bull is capable of fulfilling the guarantee in accordance with the forgoing provisions, or in the event of any other dispute arising between the parties concerning the implementation or interpretation of this guarantee, the said dispute shall be referred to the decision of a single arbitrator, to be appointed by agreement of the Insurers and the Purchaser, (Or in default of agreement to be nominated by the President for the time being of the Incorporated Law Society of Ireland). The aforementioned referral to arbitration shall be a condition precedent to the commencement of any other legal action. Claims not referred to arbitration from the date of disclaimer of liability shall be deemed to be abandoned.
- (h) All claims will be between the Purchaser and the Insurer subject to the terms and conditions of the guarantee.
- (i) All veterinary regulations under the Guarantee must be strictly adhered to and the rules of good pedigree animal husbandry must apply at all times.
- (j) The Society, the Auctioneer or the Mart Management/Owners will not be under any liability whatever to the Purchaser in respect of any loss sustained by the Purchaser howsoever arising, whether it be consequential or otherwise.

## Female Fertility Guarantee

Any cow or heifer realising 500 gns, or more that is stated by vendor as having been served or artificially inseminated not less than 12 weeks before the date of the sale shall be guaranteed in calf to the service date or date of artificial insemination and to the bull stated, unless any alteration to the service particulars is announced from the rostrum or by the vendor at the time the animal is sold. The term "running with the Bull" implies no guarantee of pregnancy unless specifically stated by the vendor at the time of sale, neither shall the provision by the vendor of a certificate of positive pregnancy diagnosis imply any such guarantee this being merely an expression of opinion.

Every heifer sold as unserved shall be so guaranteed and all such heifers (unless sold suckling their dams) shall carry a guarantee that they are capable of breeding. Calves sold suckling their dams are given to the purchaser free and no guarantees apply unless specifically stated by the vendor at the time of sale.

No claim under these Rules will be effective

unless made to the Auctioneers or to the vendor within the following time limits, as applicable, viz:

- (a) In the case of a cow or heifer sold as being in calf which proved NOT to be in calf, within 49 days of the date of sale.
- (b) In the case of a cow or heifer which, although in calf, does not calve to the stated service or insemination date, within TWO CALENDAR MONTHS of the date that the animal should have calved according to the particulars of service or insemination stated in the catalogue of sale, in all such cases, no claim will be admissible unless there is an interval of more than four weeks between the presumed due date (according to the stated particulars of service or insemination) and the actual calving date.
- (c) Where a cow or heifer calves at a later date than the due date the onus of proving the identity of the service bull shall be upon the vendor.
- (d) Where a heifer is sold as unserved and which subsequently proves to have been in calf at the time, within SIX CALENDAR MONTHS of the date of sale.
- (e) In the case of a maiden heifer which proves incapable of breeding because of malformation or abnormality of the genital system, not before the animal attains the age of TWENTY SEVEN MONTHS and no claim under this rule be admissible after the animal has attained the age of THIRTY SIX MONTHS.

**NOTE:** Any female (cow or heifer) that has been flushed for embryo transplant will be

EXCLUDED from the terms of this guarantee but individual vendors of such animals shall have the option of giving their personal guarantee to be announced at the time of sale. No claims will be admitted under these rules where it can be proved that a cow or heifer is carrying a mummified calf, or has aborted or re-absorbed a foetus and no guarantee is given or implied that any cow or heifer will carry a calf full term. All claims must be submitted to the vendor and the Secretary of the Society and shall be resolved in accordance with the provisions of clauses (f) and (g) below.

- (f) In the event of the vendor and the purchaser failing to agree on whether or not the heifer is incapable of breeding in accordance with the foregoing provisions, or in the event of any other dispute arising between the parties concerning the implementation or interpretation of this agreement, the said dispute shall be and is hereby referred to arbitration by a single arbitrator, to be agreed between the vendor and the purchaser (or in default of agreement to be nominated by the President for the time being of the Incorporated Law Society of Ireland), such arbitration to be conducted in accordance with the Arbitration Acts 1954 and 1980. The aforementioned referral to arbitration shall be a condition precedent to the commencement of any other legal action.

In the event of the vendor and purchaser (or in default the Arbitrator) concluding that a heifer is incapable of breeding in accordance with the foregoing provisions of this Agreement, then the Vendor shall

- (1) Be bound to accept the return of



the heifer and on delivery of it to his premises (Unless some other arrangements shall be mutually agreed upon) to refund to the purchaser the whole of the purchase price of the heifer together with the expenses of the purchaser's veterinary surgeons, the cost of carriage from the purchaser's premises to the Vendor's premises, the carriage and keep of the heifer from the date of notification of the claim, provided however that such expenses and costs shall not exceed an amount equal to ten percent of the sale price of the heifer.

- (2) Pay the costs of the arbitration and the arbitrator in accordance with any direction given by the arbitrator in this regard. Save as aforesaid the vendor shall not be under any liability whatever to the purchaser in respect of loss sustained by the purchaser however this loss arises and whether it be consequential or otherwise.
- (g) Where it is determined by agreement, arbitration or otherwise that a heifer is incapable of breeding, the vendor must re-take possession of the heifer and refund the purchaser the sale price of the heifer together with agreed expenses up to an amount not to exceed ten percent of the sale price of the heifer. The vendor shall not be under any liability whatsoever to the purchaser in respect of any other loss sustained by the purchaser however this loss arises and whether it be consequential or otherwise.

## General

In the event of Sale by Auction and there arising conflict between these condition and

the General Conditions of the Auction, these conditions shall prevail.

Neither the Society, the Auctioneers or the Marts shall be responsible for any injury, damage, or loss sustained by any person or animal on the premises of the Auctioneers or the Mart whether as a result of the negligence of the Auctioneers, the Marts or the Society or of their respective servants, or Agents or otherwise, nor for any damages by animals prior to, during or after the sale. Any dispute as to any matter for which no provision is made in these Rules shall be referred to an Arbiter or Arbiters to be appointed, failing agreement between or amongst the parties, by the Auctioneers or by the Society. The decision of the Arbiters so appointed shall be final and binding on all parties to the dispute. Any Arbitration under this Clause shall be subject to the provision of the Arbitration Act for the time being in force in the Republic of Ireland and shall be deemed to be a reference to Arbitration there under.

The Auctioneers act as Agents for the Vendors and any action taken by a Purchaser must be against the Vendor and not against the Auctioneers, the Mart or the Society. No responsibility whatever rests with the Society, the Mart or the auctioneers in regard to the qualifications of the animals sold by Auction or being sold privately and all purchases must be made on this distinct understanding.

These Conditions of Sale shall be interpreted in accordance with the law of the Republic of Ireland.

ILCSST&C0217

# Irish Limousin Cattle Society

## Notice to Purchasers

### Conditions of Sale at Auction of Pedigree Cattle

Every Seller, Bidder, Purchaser and the General Public on the Auctioneers premises shall be deemed to have full knowledge of these Conditions and agree to be bound by them. In the event of a Sale by Auction and there arising conflict between these conditions and the General Conditions of the Sale of the Irish Limousin Cattle Society, the General Conditions will prevail.

The highest bidder shall be declared the Purchaser. In the event of any dispute the Auctioneer shall have absolute discretion either to settle the dispute or re-offer the animal immediately.

No person shall advance at any bidding less than a sum to be named by the auctioneer and no bidding shall be retracted

No seller or seller's representative shall bid for seller's own livestock

The Auctioneers and/or the Society reserve the right to refuse any bid without giving a reason for doing so.

The Auctioneers and/or Society may withdraw any animal for which the bidding is considered insufficient.

The Auctioneers / Society reserve the right to fix a reserve price, or to rearrange, consolidate or withdraw any lots to vary the order of sale.

Each animal forward at the Sale must be offered for sale by auction before any private sale shall be permitted or recognised by the

Auctioneers and/or the Society. The usual commission will be charged in respect of every animal offered for auction and not sold in the ring and subsequently sold by the owner or his agent. The vendor or (failing him) the purchaser shall notify a private sale to the Auctioneers and the Society immediately and the purchase money shall be payable to them in full.

Each lot shall be at the Sellers risk from the time it enters the Mart / Auctioneers premises, until sold.

Each animal shall be at the purchaser's absolute risk from the fall of the hammer, and shall be removed from the sales premises at the purchaser's expense.

Each lot shall be at the Purchasers risk from the time of purchase. Purchasers must give their names and addresses when required and pay for all animals in full immediately or if paying by cheque must be in a position to produce a letter of credit from their bankers.

No animal shall be removed from the premises until paid for in full and a Sale Confirmation slip and written removal Order obtained from the Auctioneer / Mart. The right of property of each animal shall not pass to the Purchaser until the full purchase price is paid and the contract of sale is signed by the purchaser.

The Auctioneers/ Society act in all respects only as agents for the seller and it shall be deemed that no condition or warranty expressed or implied has in any circumstances been given by

the Auctioneers or any servant of the Auctioneers, whether as title, description, the quality or merchantability of any lot sold or otherwise.

The Auctioneers & the Society accepts no responsibility for any error in description or weight of any lot exhibited in the ring or pens, or advertised in a catalogue, and shall be under no liability whatsoever, whether direct or consequential, to Sellers, Bidders, Purchasers for same howsoever arising.

Purchasers not complying with any or all of these Conditions of Sale will be subject, without further notice, to have their lot or lots re-sold either by Public auction or

Private contract at the discretion of the Auctioneers / Society and the defaulter shall be held liable for any loss and charges that may accrue upon such re-sale after taking into account the deposit, if any, paid.

The Auctioneers act as Agents for the Vendors and any action taken by a Purchaser must be against the Vendor and not against the Auctioneers the Mart or the Society and vice versa. No responsibility whatever rests with the Society, the Mart or the Auctioneers in regard to the qualifications of the animals sold by Auction and all purchases must be made on this distinct understanding.

ILCSST&C0217

# Irish Limousin Cattle Society

## Notice

### Health & Safety

- Be aware of Safety at all times
- If Children are present they must be constantly supervised by an adult. Children present should be largely confined to the viewing area or the canteen.
- There is no situation where older children up to and including the term "minors" should be involved with any work activity involving cattle in either marts or auctions.
- Please avoid bringing infants to auctions / sales
- Please refrain from entering the ring and keep behind the rope / barrier at all times

- Make yourself aware of Health & Safety instructions

**SAFETY IS A PRIORITY** and Health & Safety Information is available from the Mart, Show or Society Office.

### Security

While The Irish Limousin Society makes every effort to provide security with regard to member's property, those people attending Auctions and sales are asked to be extra vigilant in this respect.

The Irish Limousin Society cannot accept any responsibility for loss or damage to cars, trailers, lorries, or any other property.

<b>Lot</b>	<b>Vendor</b>
1, 5	John Buckley - Gortdromakerry Muckcross Killarney Co Kerry
18	Thomas Doherty Jnr - Clooneen Kilfenora Ennis Co Clare
50	Noel Fennessy - Woodroad Castleconnell Co Limerick
40	Owen Flannery - Clouny Mountshannon Co Clare
4	Sean Garrett - Annaghmore Ballycastle Co Mayo
29	Bernard Garrett - Killaragh Ballyconnell Co Cavan
26, 31	Mark Hagan - Rhine Killoe Longford Co Longford
7, 34	Brendan Hanley - Keelogue Edgeworthstown Co Longford
49	James Hannon - Clonmoney Bunratty Co Clare
6, 8	P J Hegarty - Gaggin Bandon Co Cork
53	Michael Hickey - Knockbrittas Kilcommon Thurles Co Tipperary
60	Joseph Kelly - Mount Ballynacally Co Clare
11, 13, 16, 20, 22, 25, 27, 41	Gearoid & Padraic Kennedy - Derryduff Coolrain Portlaoise Co Laois
39, 54, 58	Laurence Lynch - Portauns Kilmallock Co Limerick
12, 14	Mr Joe Maher - Kilkieran Ballyfoyle Co Kilkenny
9	John Meehan - Moohane Newmarket On Fergus Co Clare
28, 56	Michael Molloy - Hillfield House Castletown Dunleer Co Louth

<b>Lot</b>	<b>Vendor</b>
23, 24	Sean O'Sullivan Mrcvs - Tobermaing Castleisland Co Kerry
44	John Murphy - Fahy Eyrecourt Ballinasloe Co Galway
17, 21, 32	Ms. Teleri Thomas - Clonguiffen Longwood Co Meath A83 V673
43, 45, 46	James O Connor - Knockeenacurrig West Kiskeam Mallow Co Cork
2	Richard O'Beirne - Ardour Cloghans Hill Tuam Co Galway
10, 36, 38	Thomas M O'Leary - Fernmoor Coolroe North Killorglin Co Kerry
35, 52	Thomas O'Shea - Templequain Rathdowney Portlaoise Co Laois
3, 48, 55	Vincent O'Sullivan - Inchintaglin Adrigole Beara Co Cork
57, 59	Nigel Peavoy - Monnagh Coolrain Portlaoise Co Laois
19	Frank Philbin - Townlaheen Pontoon Road Castlebar Co Mayo
37, 42	Stanley Richardson - Newtowngore Leitrim Co Leitrim
51	Michael Roche - Knockcoolkeare Mount Collins Co Limerick
15, 30, 33	Derek Russell - Townley Hall Drogheda Co Louth
47	Gerry Shaughnessy - Derry Gort Co Galway

# Lot 1 INNISFALLEN ROCKO

ID: 372219405330640

Breed: Limousin

Sex: Male

DOB: 10-Feb-2020

Owner: John Buckley - Gortdromakerry Muckross Killarney Co Kerry

## Breeder:

Sire: Ampertaine Commander  
APM

Glenrock Ventura

Glenrock Spartacus  
Glenrock Saspirilla

Ampertaine Annabella

Sympa  
Kype Sharon

Dam: Birchpark Jade  
IE131902520093

Elite Forever Brill Et

Wilodge Vantastic  
Ardlea Coillte

Maghramore B-146

Doonan Vj  
Maghramore Uluru

Evaluation Date: Sep 2021 Next Evaluation Date: 23-Nov-2021

Star Rating (Within Limousin breed)	Economic Indexes	€uro value per progeny	Index Reliability	Star rating (across all beef breeds)
-------------------------------------	------------------	------------------------	-------------------	--------------------------------------

★★	<b>Replacement</b>	€84	32% (Low)	★★★
★★★★	<b>Terminal</b>	€131	33% (Low)	★★★★★

Calving Difficulty (births requiring considerable assistance; % 3 & 4)

When Mated With:	Value	Reliability
<b>Beef cows</b> Breed avg: 3.8%, All breeds avg: 3.89%	+5.7%	30% (Low)
Beef heifers Breed avg: 8.33%, All breeds avg: 8.16%	+10.8%	28% (Low)

Star Rating (Within Limousin breed)	Key Replacement Profit Traits	Value	Reliability	Star rating (across all beef breeds)
-------------------------------------	-------------------------------	-------	-------------	--------------------------------------

Expected Progeny Performance				
★★★★	Docility (1-5 scale) Breed avg: -0.06, All breeds avg: 0.02	-0.07 scale	36% (Low)	★
★★★★	Carcass weight (kg) Breed avg: 23.45kg, All breeds avg: 16.78kg	+24.8kg	37% (Low)	★★★★★
★★★★★	Carcass conformation (1-15 scale) Breed avg: 2.15, All breeds avg: 1.42	+2.38 scale	36% (Low)	★★★★★

Expected Daughter Breeding Performance				
	Daughter calving diff (% 3 & 4) Breed avg: 4.8%, All breeds avg: 5.36%	+4.1%	28%	
★★★★★	Daughter Milk (kg) Breed avg: -0.52kg, All breeds avg: 2.39kg	+0.2kg	34% (Low)	★★
★	Daughter calving interval (days) Breed avg: 1.18days, All breeds avg: -0.85days	+4.21days	27% (Low)	★

## Additional Information:

Exceptional muscle.

Linear composites	Value	Reliability
Muscle		
Skeletal		
Function		

## Herd data quality index

N/A

Animal not scored.

Copyright, Irish Cattle Breeding Federation ICBF

14

This report has been prepared by ICBF in good faith on the basis of information provided to it. No representation or warranty expressed or implied is made or given by ICBF as to the accuracy, reliability, completeness of this Report. ICBF shall not be liable for any losses (whether direct or indirect), damages, costs or expenses whatsoever, incurred or arising from any use of or reliance on this Report or the information contained in it by any person.

# Lot 2 MILLBURN ROWER

ID: 372218078491029

Breed: Limousin

Sex: Male

DOB: 11-Feb-2020

Owner: Richard O'Beirne - Ardour Cloghans Hill Tuam Co Galway

## Breeder:

Sire: Cavelands Jolly  
LM2395

Sire Verified (SNP)

Ionesco

Cavelands Daisy

Bambino  
Coquette

Ronick Hawk  
Cavelands Reba Et

Dam: Millburn Kitty  
IE181698360860

Dam Verified (SNP)

Towthorpe Dubai

Millburn Bobby  
Dazzler (Et)

Objat  
Ronick Nestle

Mas Du Clo  
0133 Olympe



Evaluation Date: Sep 2021 Next Evaluation Date: 23-Nov-2021

Star Rating (Within Limousin breed)	Economic Indexes	€uro value per progeny	Index Reliability	Star rating (across all beef breeds)
-------------------------------------	------------------	------------------------	-------------------	--------------------------------------

★★★★★	<b>Replacement</b>	<b>€109</b>	<b>48%</b> (Average)	★★★★★
★★★★★	<b>Terminal</b>	<b>€136</b>	<b>50%</b> (Average)	★★★★★★

Calving Difficulty (births requiring considerable assistance; % 3 & 4)

When Mated With:	Value	Reliability
<b>Beef cows</b> Breed avg: 3.8%, All breeds avg: 3.89%	<b>+5%</b>	<b>76%</b> (High)
Beef heifers Breed avg: 8.33%, All breeds avg: 8.16%	+9.4%	54% (Average)

Star Rating (Within Limousin breed)	Key Replacement Profit Traits	Value	Reliability	Star rating (across all beef breeds)
-------------------------------------	-------------------------------	-------	-------------	--------------------------------------

Expected Progeny Performance				
★★★★★★	Docility (1-5 scale) Breed avg: -0.06, All breeds avg: 0.02	0.01 scale	48% (Average)	★★★
★★★★★	Carcass weight (kg) Breed avg: 23.45kg, All breeds avg: 16.78kg	+26.4kg	47% (Average)	★★★★★★
★★★★★★	Carcass conformation (1-15 scale) Breed avg: 2.15, All breeds avg: 1.42	+2.4 scale	46% (Average)	★★★★★★

### Expected Daughter Breeding Performance

	Daughter calving diff (% 3 & 4) Breed avg: 4.8%, All breeds avg: 5.36%	+6.2%	62%	
★★	Daughter Milk (kg) Breed avg: -0.52kg, All breeds avg: 2.39kg	-1.4kg	45% (Average)	★
★★★★★★	Daughter calving interval (days) Breed avg: 1.18days, All breeds avg: -0.85days	-1.53days	42% (Average)	★★★★★

### Additional Information:

Animal not scored.

Linear composites	Value	Reliability
Muscle		
Skeletal		
Function		

### Herd data quality index

N/A

# Lot 3 INCHINTAGLIN RALPH

ID: 372222158680295

Breed: Limousin

Sex: Male

DOB: 15-Feb-2020

Owner: Vincent O'Sullivan - Inchintaglin Adrigole Beara Co Cork

## Breeder:

Sire: Keltic Handsome  
OKH

Sire Verified (SNP)

Ampertaine  
Commander

Cwmpedran Beauty

Glenrock Ventura  
Ampertaine Annabella

Greenwell Major  
Cwmpedran Perwinkle

Dam: Meelickaduff Henrietta  
IE311703560217

Dam Verified (SNP)

Grahams Apache

Meelickaduff Beauty

Waindale Prime  
Lisette

Ronick Hawk  
Coolebawn Veronica

Evaluation Date: Sep 2021 Next Evaluation Date: 23-Nov-2021

Star Rating (Within Limousin breed)	Economic Indexes	€uro value per progeny	Index Reliability	Star rating (across all beef breeds)
★★★★★	<b>Replacement</b>	€135	32% (Low)	★★★★★
★★	<b>Terminal</b>	€117	30% (Low)	★★★★

Calving Difficulty (births requiring considerable assistance; % 3 & 4)

When Mated With:	Value	Reliability
<b>Beef cows</b> Breed avg: 3.8%, All breeds avg: 3.89%	+3.3%	39% (Low)
Beef heifers Breed avg: 8.33%, All breeds avg: 8.16%	+8.2%	28% (Low)

Star Rating (Within Limousin breed)	Key Replacement Profit Traits	Value	Reliability	Star rating (across all beef breeds)
<b>Expected Progeny Performance</b>				
★	Docility (1-5 scale) Breed avg: -0.06, All breeds avg: 0.02	-0.13 scale	41% (Average)	★
★★	Carcass weight (kg) Breed avg: 23.45kg, All breeds avg: 16.78kg	+19kg	32% (Low)	★★★★★
★★★	Carcass conformation (1-15 scale) Breed avg: 2.15, All breeds avg: 1.42	+2.17 scale	32% (Low)	★★★★★

<b>Expected Daughter Breeding Performance</b>				
	Daughter calving diff (% 3 & 4) Breed avg: 4.8%, All breeds avg: 5.36%	+4.7%	29%	
★★★★★	Daughter Milk (kg) Breed avg: -0.52kg, All breeds avg: 2.39kg	+1.3kg	42% (Average)	★★
★★★★★	Daughter calving interval (days) Breed avg: 1.18days, All breeds avg: -0.85days	-1.54days	27% (Low)	★★★★★

## Additional Information:

Lovely docile bull going back to Grahams Apache.

Linear composites	Value	Reliability
Muscle		
Skeletal		
Function		

## Herd data quality index

N/A

Animal not scored.

Copyright, Irish Cattle Breeding Federation ICBF

16

This report has been prepared by ICBF in good faith on the basis of information provided to it. No representation or warranty expressed or implied is made or given by ICBF as to the accuracy, reliability, completeness of this Report. ICBF shall not be liable for any losses (whether direct or indirect), damages, costs or expenses whatsoever, incurred or arising from any use of or reliance on this Report or the information contained in it by any person.



# Lot 4 AMMAGHMORE RUPERT

ID: 372222244550275

Breed: Limousin

Sex: Male

DOB: 09-Mar-2020

Owner: Sean Garrett - Annaghmore Ballycastle Co Mayo

## Breeder:

Sire: Tomschoice Lexicon  
LM4471

Sire Verified (SNP)

Kaprico Eravelle

Tomschoice Icon

Wilodge Tonka

Kaprico Ravelle

Haltcliffe Vermont

Tomschoice Artist

Dam: Ammaghmore Jewel  
IE271233740201

Dam Verified (SNP)

Wilodge Cerberus

Ammaghmore Holly

Wilodge Tonka

Wilodge Priceless

Sympa

Ammaghmore Edel



Evaluation Date: Sep 2021 Next Evaluation Date: 23-Nov-2021

Star Rating (Within Limousin breed)	Economic Indexes	€uro value per progeny	Index Reliability	Star rating (across all beef breeds)
★★★★★	<b>Replacement</b>	<b>€136</b>	<b>45%</b> (Average)	★★★★★
★★★★★	<b>Terminal</b>	<b>€147</b>	<b>49%</b> (Average)	★★★★★

Calving Difficulty (births requiring considerable assistance; % 3 & 4)

When Mated With:	Value	Reliability
<b>Beef cows</b> Breed avg: 3.8%, All breeds avg: 3.89%	<b>+3.2%</b>	<b>74%</b> (High)
Beef heifers Breed avg: 8.33%, All breeds avg: 8.16%	+5.7%	49% (Average)

Star Rating (Within Limousin breed)	Key Replacement Profit Traits	Value	Reliability	Star rating (across all beef breeds)
<b>Expected Progeny Performance</b>				
★★★★★	Docility (1-5 scale) Breed avg: -0.06, All breeds avg: 0.02	0 scale	46% (Average)	★★★
★★★★★	Carcass weight (kg) Breed avg: 23.45kg, All breeds avg: 16.78kg	+25.2kg	49% (Average)	★★★★★
★★★★★	Carcass conformation (1-15 scale) Breed avg: 2.15, All breeds avg: 1.42	+2.53 scale	40% (Average)	★★★★★

<b>Expected Daughter Breeding Performance</b>				
	Daughter calving diff (% 3 & 4) Breed avg: 4.8%, All breeds avg: 5.36%	+4%	56%	
★★★★★	Daughter Milk (kg) Breed avg: -0.52kg, All breeds avg: 2.39kg	+3.9kg	40% (Average)	★★★★★
★	Daughter calving interval (days) Breed avg: 1.18days, All breeds avg: -0.85days	+3.11days	37% (Low)	★

## Additional Information:

Good stars for short gestation, easy calving, and milk.

Linear composites	Value	Reliability
<b>Muscle</b>		
<b>Skeletal</b>		
<b>Function</b>		

## Herd data quality index

N/A

Animal not scored.

Copyright, Irish Cattle Breeding Federation ICBF

This report has been prepared by ICBF in good faith on the basis of information provided to it. No representation or warranty expressed or implied is made or given by ICBF as to the accuracy, reliability, completeness of this Report. ICBF shall not be liable for any losses (whether direct or indirect), damages, costs or expenses whatsoever, incurred or arising from any use of or reliance on this Report or the information contained in it by any person.

# Lot 5 INNISFALLEN ROYAL

ID: 372219405340641

Breed: Limousin

Sex: Male

DOB: 11-Mar-2020

Owner: John Buckley - Gortdromakerry Muckross Killarney Co Kerry

## Breeder:

Sire: Queenshead Altea  
S593

Greensons Gigolo

Titan

Surprise

Ryedale Parfait

Ronick Iceman

Gavotte

Dam: Finboy Mya  
372213489980291

Kaprico Eravelle

Wilodge Tonka

Kaprico Ravelle

Finboy Krystal

Ampertaine Elgin

Finboy Daria

Evaluation Date: Sep 2021 Next Evaluation Date: 23-Nov-2021

Star Rating (Within Limousin breed)	Economic Indexes	€uro value per progeny	Index Reliability	Star rating (across all beef breeds)
★★★★★	<b>Replacement</b>	<b>€140</b>	<b>33%</b> (Low)	★★★★★
★★★★★	<b>Terminal</b>	<b>€148</b>	<b>34%</b> (Low)	★★★★★

Calving Difficulty (births requiring considerable assistance; % 3 & 4)

When Mated With:	Value	Reliability
<b>Beef cows</b> Breed avg: 3.8%, All breeds avg: 3.89%	<b>+3%</b>	<b>29%</b> (Low)
Beef heifers Breed avg: 8.33%, All breeds avg: 8.16%	<b>+7.2%</b>	<b>28%</b> (Low)

Star Rating (Within Limousin breed)	Key Replacement Profit Traits	Value	Reliability	Star rating (across all beef breeds)
<b>Expected Progeny Performance</b>				
★★★★★	Docility (1-5 scale) Breed avg: -0.06, All breeds avg: 0.02	-0.02 scale	39% (Low)	★★★
★★★★★	Carcass weight (kg) Breed avg: 23.45kg, All breeds avg: 16.78kg	+29kg	38% (Low)	★★★★★
★★★★★	Carcass conformation (1-15 scale) Breed avg: 2.15, All breeds avg: 1.42	+2.31 scale	37% (Low)	★★★★★

<b>Expected Daughter Breeding Performance</b>				
	Daughter calving diff (% 3 & 4) Breed avg: 4.8%, All breeds avg: 5.36%	+4.6%	27%	
★★★★★	Daughter Milk (kg) Breed avg: -0.52kg, All breeds avg: 2.39kg	+1.9kg	36% (Low)	★★★
★★	Daughter calving interval (days) Breed avg: 1.18days, All breeds avg: -0.85days	+2.21days	25% (Low)	★

## Additional Information:

A heifers calf with excellent muscle and great length.

Linear composites	Value	Reliability
<b>Muscle</b>		
<b>Skeletal</b>		
<b>Function</b>		

## Herd data quality index

N/A

Animal not scored.

Copyright, Irish Cattle Breeding Federation ICBF

18

This report has been prepared by ICBF in good faith on the basis of information provided to it. No representation or warranty expressed or implied is made or given by ICBF as to the accuracy, reliability, completeness of this Report. ICBF shall not be liable for any losses (whether direct or indirect), damages, costs or expenses whatsoever, incurred or arising from any use of or reliance on this Report or the information contained in it by any person.

# Lot 6 GAGGIN RIVERDAGE ET

ID: 372214866150147

Breed: Limousin

Sex: Male

DOB: 12-Mar-2020



Owner: P J Hegarty - Gaggin Bandon Co Cork

## Breeder:

Sire: Bavardage

AGB

Sire Verified (SNP)

On-Dit

Ridelle

Indecis

Franchon

Dauphin

Mandarine

Wilodge Vantastic

Castleview Regina Et

Roundhill Nero

Bunratty Hazel



Dam: Gaggin Impress

IE141912490073

Dam Verified (SNP)

Castleview Gringo Et

Bunratty Uvilinis

Evaluation Date: Sep 2021 Next Evaluation Date: 23-Nov-2021

Star Rating (Within Limousin breed)	Economic Indexes	€uro value per progeny	Index Reliability	Star rating (across all beef breeds)
★★★★★	<b>Replacement</b>	<b>€183</b>	<b>50%</b> (Average)	★★★★★
★★★★★	<b>Terminal</b>	<b>€158</b>	<b>53%</b> (Average)	★★★★★

Calving Difficulty (births requiring considerable assistance; % 3 & 4)

When Mated With:	Value	Reliability
<b>Beef cows</b> Breed avg: 3.8%, All breeds avg: 3.89%	<b>+4%</b>	<b>73%</b> (High)
Beef heifers Breed avg: 8.33%, All breeds avg: 8.16%	+9.2%	53% (Average)

Star Rating (Within Limousin breed)	Key Replacement Profit Traits	Value	Reliability	Star rating (across all beef breeds)
<b>Expected Progeny Performance</b>				
★★★★★	Docility (1-5 scale) Breed avg: -0.06, All breeds avg: 0.02	0.03 scale	61% (High)	★★★
★★★★★	Carcass weight (kg) Breed avg: 23.45kg, All breeds avg: 16.78kg	+34.2kg	51% (Average)	★★★★★
★★★★★	Carcass conformation (1-15 scale) Breed avg: 2.15, All breeds avg: 1.42	+2.29 scale	49% (Average)	★★★★★

<b>Expected Daughter Breeding Performance</b>				
	Daughter calving diff (% 3 & 4) Breed avg: 4.8%, All breeds avg: 5.36%	+3.7%	62%	
★★★★★	Daughter Milk (kg) Breed avg: -0.52kg, All breeds avg: 2.39kg	+5.1kg	49% (Average)	★★★★★
★★★★★	Daughter calving interval (days) Breed avg: 1.18days, All breeds avg: -0.85days	-0.22days	42% (Average)	★★

## Additional Information:

Exceptional quiet 5 star bull. Great length and power. Easy calving dam line. Half brother to Gaggin Power LM7404 - Eurogene. Cows served.

Linear composites	Value	Reliability
<b>Muscle</b>	111	56%
<b>Skeletal</b>	118	54%
<b>Function</b>	131	29%

## Herd data quality index

N/A

Animal scored. Linear scores and weaning weights in evaluations

Copyright, Irish Cattle Breeding Federation ICBF

This report has been prepared by ICBF in good faith on the basis of information provided to it. No representation or warranty expressed or implied is made or given by ICBF as to the accuracy, reliability, completeness of this Report. ICBF shall not be liable for any losses (whether direct or indirect), damages, costs or expenses whatsoever, incurred or arising from any use of or reliance on this Report or the information contained in it by any person.

# Lot 7 KEELTOWN RORY

ID: 372215981420328

Breed: Limousin

Sex: Male

DOB: 17-Mar-2020



Owner: Brendan Hanley - Keelagues Edgeworthstown Co Longford

## Breeder:

Sire: Tomschoice Lexicon  
LM4471

Kaprico Eravelle

Wilodge Tonka  
Kaprico Ravelle

Sire Verified (SNP)

Tomschoice Icon

Haltcliffe Vermont  
Tomschoice Artiste

Dam: Keeltown Laura  
IE251079830266

Cloughhead Umpire

Petunia  
Gascoigne

Dam Verified (SNP)

Rahoney Flossy

Homebyres Visitor  
Rahoney Abigail



Evaluation Date: Sep 2021 Next Evaluation Date: 23-Nov-2021

Star Rating (Within Limousin breed)	Economic Indexes	€uro value per progeny	Index Reliability	Star rating (across all beef breeds)
-------------------------------------	------------------	------------------------	-------------------	--------------------------------------

★★★★★	<b>Replacement</b>	€160	46% (Average)	★★★★★
★★★★★	<b>Terminal</b>	€150	50% (Average)	★★★★★

Calving Difficulty (births requiring considerable assistance; % 3 & 4)

When Mated With:	Value	Reliability
<b>Beef cows</b> Breed avg: 3.8%, All breeds avg: 3.89%	+3.1%	72% (High)
Beef heifers Breed avg: 8.33%, All breeds avg: 8.16%	+7.7%	45% (Average)

Star Rating (Within Limousin breed)	Key Replacement Profit Traits	Value	Reliability	Star rating (across all beef breeds)
-------------------------------------	-------------------------------	-------	-------------	--------------------------------------

Expected Progeny Performance				
★★	Docility (1-5 scale) Breed avg: -0.06, All breeds avg: 0.02	-0.09 scale	59% (Average)	★
★★★★★	Carcass weight (kg) Breed avg: 23.45kg, All breeds avg: 16.78kg	+28kg	50% (Average)	★★★★★
★★★★★	Carcass conformation (1-15 scale) Breed avg: 2.15, All breeds avg: 1.42	+2.41 scale	42% (Average)	★★★★★

### Expected Daughter Breeding Performance

	Daughter calving diff (% 3 & 4) Breed avg: 4.8%, All breeds avg: 5.36%	+4.1%	55%	
★★★★★	Daughter Milk (kg) Breed avg: -0.52kg, All breeds avg: 2.39kg	+3.7kg	41% (Average)	★★★★★
★★★★★	Daughter calving interval (days) Breed avg: 1.18days, All breeds avg: -0.85days	-0.29days	36% (Low)	★★★

### Additional Information:

Very balanced bull sire Lexicon x Umpire dam, grandam Rahony Flossy x Homebyres visitor. Great breeding cow. Short gestational bull.

Linear composites	Value	Reliability
Muscle	127	53%
Skeletal	110	51%
Function	104	20%

### Herd data quality index

N/A

Animal scored. Linear scores and weaning weights in evaluations

Copyright, Irish Cattle Breeding Federation ICBF

20 This report has been prepared by ICBF in good faith on the basis of information provided to it. No representation or warranty expressed or implied is made or given by ICBF as to the accuracy, reliability, completeness of this Report. ICBF shall not be liable for any losses (whether direct or indirect), damages, costs or expenses whatsoever, incurred or arising from any use of or reliance on this Report or the information contained in it by any person.

# Lot 8 GAGGIN REXICON

ID: 372214866170149

Breed: Limousin

Sex: Male

DOB: 23-Mar-2020

Owner: P J Hegarty - Gaggin Bandon Co Cork

Breeder:

Sire: Tomschoice Lexicon  
LM4471

Sire Verified (SNP)

Kaprico Eravelle

Tomschoice Icon

Wilodge Tonka  
Kaprico Ravelle

Haltcliffe Vermont  
Tomschoice Artiste

Dam: Gaggin Lady Et  
IE141912450094

Dam Verified (SNP)

Gaggin Junction

Bunratty Uvilinis

Emerson  
Moneygold Binnie

Roundhill Nero  
Bunratty Hazel



Evaluation Date: Sep 2021 Next Evaluation Date: 23-Nov-2021

Star Rating (Within Limousin breed)	Economic Indexes	€uro value per progeny	Index Reliability	Star rating (across all beef breeds)
★★★★★	<b>Replacement</b>	<b>€158</b>	<b>43%</b> (Average)	★★★★★
★★★★★	<b>Terminal</b>	<b>€146</b>	<b>47%</b> (Average)	★★★★★

Calving Difficulty (births requiring considerable assistance; % 3 & 4)

When Mated With:	Value	Reliability
<b>Beef cows</b> Breed avg: 3.8%, All breeds avg: 3.89%	<b>+2.8%</b>	<b>68%</b> (High)
Beef heifers Breed avg: 8.33%, All breeds avg: 8.16%	+6.2%	42% (Average)

Star Rating (Within Limousin breed)	Key Replacement Profit Traits	Value	Reliability	Star rating (across all beef breeds)
<b>Expected Progeny Performance</b>				
★★★★★	Docility (1-5 scale) Breed avg: -0.06, All breeds avg: 0.02	-0.03 scale	51% (Average)	★★★
★★★★★	Carcass weight (kg) Breed avg: 23.45kg, All breeds avg: 16.78kg	+26.6kg	46% (Average)	★★★★★
★★★★★	Carcass conformation (1-15 scale) Breed avg: 2.15, All breeds avg: 1.42	+2.36 scale	41% (Average)	★★★★★

<b>Expected Daughter Breeding Performance</b>				
	Daughter calving diff (% 3 & 4) Breed avg: 4.8%, All breeds avg: 5.36%	+4.5%	53%	
★★★★★	Daughter Milk (kg) Breed avg: -0.52kg, All breeds avg: 2.39kg	+5.2kg	38% (Low)	★★★★★
★★★	Daughter calving interval (days) Breed avg: 1.18days, All breeds avg: -0.85days	+1.13days	35% (Low)	★

## Additional Information:

Outstanding 5 star bull, with size, shape and temperament. Extremely easy calving on AI panel. Recent Cork Club Championship Bull 2020. Dams line includes twice Paris Champion cow Eclipse. Cows served.

Animal scored. Linear scores and weaning weights in evaluations

Linear composites	Value	Reliability
<b>Muscle</b>	<b>109</b>	<b>53%</b>
<b>Skeletal</b>	<b>104</b>	<b>50%</b>
<b>Function</b>	<b>116</b>	<b>18%</b>

## Herd data quality index

N/A

Copyright, Irish Cattle Breeding Federation ICBF

This report has been prepared by ICBF in good faith on the basis of information provided to it. No representation or warranty expressed or implied is made or given by ICBF as to the accuracy, reliability, completeness of this Report. ICBF shall not be liable for any losses (whether direct or indirect), damages, costs or expenses whatsoever, incurred or arising from any use of or reliance on this Report or the information contained in it by any person.

# Lot 9 MOOHANE ROMAN

ID: 372217939750489

Breed: Limousin

Sex: Male

DOB: 26-Mar-2020

Owner: John Meehan - Moohane Newmarket On Fergus Co Clare

## Breeder:

Sire: Gorrycam Notorious  
LM5151

Sire Verified (SNP)

Cloughhead Lord

Gorrycam Hazel

Fieldson Alfy

Moohane D-086

Heros

Favourite

Nenuphar  
Gorrycam Dolly

Gunnerfleet Plunas

Eden Natasha

Rocky

Moohane Ultra



Evaluation Date: Sep 2021 Next Evaluation Date: 23-Nov-2021

Star Rating (Within Limousin breed)	Economic Indexes	€uro value per progeny	Index Reliability	Star rating (across all beef breeds)
-------------------------------------	------------------	------------------------	-------------------	--------------------------------------

★	<b>Replacement</b>	€44	43% (Average)	★
★★★★★	<b>Terminal</b>	€131	45% (Average)	★★★★★

Calving Difficulty (births requiring considerable assistance; % 3 & 4)

When Mated With:	Value	Reliability
<b>Beef cows</b> Breed avg: 3.8%, All breeds avg: 3.89%	+3.2%	74% (High)
Beef heifers Breed avg: 8.33%, All breeds avg: 8.16%	+8.5%	44% (Average)

Star Rating (Within Limousin breed)	Key Replacement Profit Traits	Value	Reliability	Star rating (across all beef breeds)
-------------------------------------	-------------------------------	-------	-------------	--------------------------------------

Expected Progeny Performance				
★★★★	Docility (1-5 scale) Breed avg: -0.06, All breeds avg: 0.02	-0.05 scale	41% (Average)	★★★
★★★★	Carcass weight (kg) Breed avg: 23.45kg, All breeds avg: 16.78kg	+24.1kg	41% (Average)	★★★★★
★★★★★	Carcass conformation (1-15 scale) Breed avg: 2.15, All breeds avg: 1.42	+2.38 scale	39% (Low)	★★★★★

### Expected Daughter Breeding Performance

	Daughter calving diff (% 3 & 4) Breed avg: 4.8%, All breeds avg: 5.36%	+4.5%	57%	
★	Daughter Milk (kg) Breed avg: -0.52kg, All breeds avg: 2.39kg	-8kg	42% (Average)	★
★★	Daughter calving interval (days) Breed avg: 1.18days, All breeds avg: -0.85days	+2days	38% (Low)	★

### Additional Information:

Myostatin:F94L Carrier; NT821 Carrier

Linear composites	Value	Reliability
Muscle		
Skeletal		
Function		

### Herd data quality index

N/A

Animal not scored.

Copyright, Irish Cattle Breeding Federation ICBF

22

This report has been prepared by ICBF in good faith on the basis of information provided to it. No representation or warranty expressed or implied is made or given by ICBF as to the accuracy, reliability, completeness of this Report. ICBF shall not be liable for any losses (whether direct or indirect), damages, costs or expenses whatsoever, incurred or arising from any use of or reliance on this Report or the information contained in it by any person.

# Lot 10 COOLFERN RAYNARD

ID: 372223927750116

Breed: Limousin

Sex: Male

DOB: 26-Mar-2020



Owner: Thomas M O'Leary - Fernmoor Coolroe North Killorglin Co Kerry

## Breeder:

Sire: Coolfern Nycho  
372223927730089

Sire Verified (SNP)

Tomschoice Iceberg

Kaprico Eravelle

Tomschoice Chanel

Coolfern Dian

Omar

Ashmere Siobhan

Dam: Coolfern Maybell  
372223927760083

Dam Verified (SNP)

Cavelands Jolly

Ionesco

Cavelands Daisy

Coolfern Irene

Sauvignon

Ashmere V-415



Evaluation Date: Sep 2021 Next Evaluation Date: 23-Nov-2021

Star Rating (Within

Limousin breed)

Economic Indexes

€uro value  
per progeny

Index  
Reliability

Star rating (across  
all beef breeds)

★★★	<b>Replacement</b>	€103	42% (Average)	★★★★★
★★★★★	<b>Terminal</b>	€132	44% (Average)	★★★★★

Calving Difficulty (births requiring considerable assistance; % 3 & 4)

When Mated With:	Value	Reliability
<b>Beef cows</b> Breed avg: 3.8%, All breeds avg: 3.89%	+2.6%	67% (High)
Beef heifers Breed avg: 8.33%, All breeds avg: 8.16%	+4.5%	46% (Average)

Star Rating (Within  
Limousin breed)

Key Replacement Profit Traits

Value

Reliability

Star rating (across  
all beef breeds)

Expected Progeny Performance				
★★★	Docility (1-5 scale) Breed avg: -0.06, All breeds avg: 0.02	-0.07 scale	43% (Average)	★
★★	Carcass weight (kg) Breed avg: 23.45kg, All breeds avg: 16.78kg	+19.6kg	41% (Average)	★★★★★
★★★★★	Carcass conformation (1-15 scale) Breed avg: 2.15, All breeds avg: 1.42	+2.31 scale	38% (Low)	★★★★★

Expected Daughter Breeding Performance

	Daughter calving diff (% 3 & 4) Breed avg: 4.8%, All breeds avg: 5.36%	+6.1%	55%	
★★	Daughter Milk (kg) Breed avg: -0.52kg, All breeds avg: 2.39kg	-1.7kg	40% (Average)	★
★★★★★	Daughter calving interval (days) Breed avg: 1.18days, All breeds avg: -0.85days	-1.44days	36% (Low)	★★★★★

## Additional Information:

Calf off a Caveland Jolly heifer with ZXT as grand sire. Has 2 copies of the F94I gene.

Animal not scored.

Linear composites	Value	Reliability
Muscle		
Skeletal		
Function		

Herd data quality index

N/A

Copyright, Irish Cattle Breeding Federation ICBF

This report has been prepared by ICBF in good faith on the basis of information provided to it. No representation or warranty expressed or implied is made or given by ICBF as to the accuracy, reliability, completeness of this Report. ICBF shall not be liable for any losses (whether direct or indirect), damages, costs or expenses whatsoever, incurred or arising from any use of or reliance on this Report or the information contained in it by any person.

# Lot 11 COOLRAIN RAMBO

ID: 372223888330756

Breed: Limousin

Sex: Male

DOB: 27-Mar-2020

Owner: Gearoid & Padraic Kennedy - Derryduff Coolrain Portlaoise Co Laois

## Breeder:

Sire: Tomschoice Iceberg  
ZXT

Sire Verified (SNP)

Kaprico Eravelle

Tomschoice Chanel

Wilodge Tonka

Kaprico Ravelle

Sarkley Topknot

Tomschoice Virtual

Dam: Coolrain Marion  
372223888310622

Dam Verified (SNP)

Drummin Goliath

Coolrain Helena

Wilodge Vantastic

Drummin Tara

Ballyfin Engine Et

Coolrain Buttercup

Evaluation Date: Sep 2021 Next Evaluation Date: 23-Nov-2021

Star Rating (Within

Limousin breed)

Economic Indexes

€uro value  
per progeny

Index  
Reliability

Star rating (across  
all beef breeds)

★★★★★	<b>Replacement</b>	€144	30% (Low)	★★★★★
★★★★★	<b>Terminal</b>	€145	33% (Low)	★★★★★

Calving Difficulty (births requiring considerable assistance; % 3 & 4)

When Mated With:	Value	Reliability
<b>Beef cows</b> Breed avg: 3.8%,All breeds avg: 3.89%	+4%	29% (Low)
Beef heifers Breed avg: 8.33%,All breeds avg: 8.16%	+7.9%	27% (Low)

Star Rating (Within  
Limousin breed)

Key Replacement Profit Traits

Value

Reliability

Star rating (across  
all beef breeds)

Expected Progeny Performance

★★★★★	Docility (1-5 scale) Breed avg: -0.06,All breeds avg: 0.02	0.02 scale	36% (Low)	★★★
★★★★★	Carcass weight (kg) Breed avg: 23.45kg,All breeds avg: 16.78kg	+25.5kg	37% (Low)	★★★★★
★★★★★	Carcass conformation (1-15 scale) Breed avg: 2.15,All breeds avg: 1.42	+2.41 scale	36% (Low)	★★★★★

Expected Daughter Breeding Performance

	Daughter calving diff (% 3 & 4) Breed avg: 4.8%,All breeds avg: 5.36%	+5.2%	22%	
★★★★★	Daughter Milk (kg) Breed avg: -0.52kg,All breeds avg: 2.39kg	+2.8kg	34% (Low)	★★★
★★★	Daughter calving interval (days) Breed avg: 1.18days,All breeds avg: -0.85days	+0.75days	20% (Low)	★★

## Additional Information:

Out of an easy calving short gestation sire ZXT. 283 days gestation. A heifers calf with stars. Myostatin tested.

Animal not scored.

Linear composites	Value	Reliability
Muscle		
Skeletal		
Function		

Herd data quality index

N/A

Copyright, Irish Cattle Breeding Federation ICBF

24

This report has been prepared by ICBF in good faith on the basis of information provided to it. No representation or warranty expressed or implied is made or given by ICBF as to the accuracy, reliability, completeness of this Report. ICBF shall not be liable for any losses (whether direct or indirect), damages, costs or expenses whatsoever, incurred or arising from any use of or reliance on this Report or the information contained in it by any person.



# Lot 12 PARKHILL RISING STAR

ID: 372212242870701

Breed: Limousin

Sex: Male

DOB: 05-Apr-2020

Owner: Mr Joe Maher - Kilkieran Ballyfoyle Co Kilkenny

## Breeder:

Sire: Derrygullinane Kingbull  
LM4381

Sire Verified (SNP)

Gerrygullinane Glen

Derrygullinane Elsia  
Et

Rocky

Mineare Renda

Marchermore Augustus  
Derrygullinane Daisy

Nenuphar  
Meenoghane Rice Et

Jacot

Gloire

Ideal 19

Mineare Lizzie



Evaluation Date: Sep 2021 Next Evaluation Date: 23-Nov-2021

Star Rating (Within Limousin breed)	Economic Indexes	€uro value per progeny	Index Reliability	Star rating (across all beef breeds)
★★★	<b>Replacement</b>	<b>€102</b>	<b>45%</b> (Average)	★★★★★
★★★★★	<b>Terminal</b>	<b>€146</b>	<b>49%</b> (Average)	★★★★★

Calving Difficulty (births requiring considerable assistance; % 3 & 4)

When Mated With:	Value	Reliability
<b>Beef cows</b> Breed avg: 3.8%, All breeds avg: 3.89%	<b>+5.2%</b>	<b>75%</b> (High)
Beef heifers Breed avg: 8.33%, All breeds avg: 8.16%	+9.1%	47% (Average)

Star Rating (Within Limousin breed)	Key Replacement Profit Traits	Value	Reliability	Star rating (across all beef breeds)
<b>Expected Progeny Performance</b>				
★★★★★	Docility (1-5 scale) Breed avg: -0.06, All breeds avg: 0.02	-0.02 scale	46% (Average)	★★★
★★★★★	Carcass weight (kg) Breed avg: 23.45kg, All breeds avg: 16.78kg	+32.7kg	46% (Average)	★★★★★
★★★★★	Carcass conformation (1-15 scale) Breed avg: 2.15, All breeds avg: 1.42	+2.54 scale	45% (Average)	★★★★★

<b>Expected Daughter Breeding Performance</b>				
	Daughter calving diff (% 3 & 4) Breed avg: 4.8%, All breeds avg: 5.36%	+5.7%	59%	
★★★	Daughter Milk (kg) Breed avg: -0.52kg, All breeds avg: 2.39kg	-0.3kg	43% (Average)	★★★
★★★★★	Daughter calving interval (days) Breed avg: 1.18days, All breeds avg: -0.85days	+0.47days	39% (Low)	★★★

## Additional Information:

Powerful square bull with excellent terminal figures.

Linear composites	Value	Reliability
<b>Muscle</b>		
<b>Skeletal</b>		
<b>Function</b>		

## Herd data quality index

N/A

Animal not scored.

Copyright, Irish Cattle Breeding Federation ICBF

This report has been prepared by ICBF in good faith on the basis of information provided to it. No representation or warranty expressed or implied is made or given by ICBF as to the accuracy, reliability, completeness of this Report. ICBF shall not be liable for any losses (whether direct or indirect), damages, costs or expenses whatsoever, incurred or arising from any use of or reliance on this Report or the information contained in it by any person.

# Lot 13 COOLRAIN RALPH

ID: 372223888360759

Breed: Limousin

Sex: Male

DOB: 05-Apr-2020

Owner: Gearoid & Padraic Kennedy - Derryduff Coolrain Portlaoise Co Laois

## Breeder:

Sire: Tomschoice Iceberg  
ZXT

Sire Verified (SNP)

Kaprico Eravelle

Tomschoice Chanel

Wilodge Tonka

Kaprico Ravelle

Sarkley Topknot

Tomschoice Virtual

Dam: Coolrain Maple

372223888380604

Dam Verified (SNP)

Drummin Goliath

Coolrain Hannah Et

Wilodge Vantastic

Drummin Tara

Samy

Ballyfin Virgo (Et)

Evaluation Date: Sep 2021 Next Evaluation Date: 23-Nov-2021

Star Rating (Within

Limousin breed)

Economic Indexes

€uro value  
per progeny

Index  
Reliability

Star rating (across  
all beef breeds)

★★★★★	<b>Replacement</b>	€128	30% (Low)	★★★★★
★★★★★	<b>Terminal</b>	€141	34% (Low)	★★★★★

Calving Difficulty (births requiring considerable assistance; % 3 & 4)

When Mated With:	Value	Reliability
<b>Beef cows</b> Breed avg: 3.8%,All breeds avg: 3.89%	+3.7%	30% (Low)
Beef heifers Breed avg: 8.33%,All breeds avg: 8.16%	+7.8%	36% (Low)

Star Rating (Within  
Limousin breed)

Key Replacement Profit Traits

Value

Reliability

Star rating (across  
all beef breeds)

Expected Progeny Performance				
★★★★★	Docility (1-5 scale) Breed avg: -0.06,All breeds avg: 0.02	0 scale	37% (Low)	★★★
★★★★★	Carcass weight (kg) Breed avg: 23.45kg,All breeds avg: 16.78kg	+25.8kg	37% (Low)	★★★★★
★★★★★	Carcass conformation (1-15 scale) Breed avg: 2.15,All breeds avg: 1.42	+2.24 scale	36% (Low)	★★★★★

Expected Daughter Breeding Performance

	Daughter calving diff (% 3 & 4) Breed avg: 4.8%,All breeds avg: 5.36%	+5%	22%	
★★★	Daughter Milk (kg) Breed avg: -0.52kg,All breeds avg: 2.39kg	-0.2kg	34% (Low)	★★
★★★★★	Daughter calving interval (days) Breed avg: 1.18days,All breeds avg: -0.85days	+0.33days	20% (Low)	★★

## Additional Information:

Out of an easy calving short gestation sire ZXT. A heifers calf with stars.  
Myostatin tested.

Animal not scored.

Linear composites	Value	Reliability
Muscle		
Skeletal		
Function		

Herd data quality index

N/A

# Lot 14 PARKHILL ROCKY

ID: 372212242880702

Breed: Limousin

Sex: Male

DOB: 06-Apr-2020

Owner: Mr Joe Maher - Kilkieran Ballyfoyle Co Kilkenny

## Breeder:

Sire: Derrygullinane Kingbull  
LM4381

Sire Verified (SNP)

Gerrygullinane Glen

Derrygullinane Elsa  
Et

Ampertaine  
Commander

Parkhill Izzy

Marchermore Augustus  
Derrygullinane Daisy

Nenuphar  
Meenoghane Rice Et

Glenrock Ventura  
Ampertaine Annabella

Louxor  
Parkhill Biddy



Evaluation Date: Sep 2021 Next Evaluation Date: 23-Nov-2021

Star Rating (Within Limousin breed) Economic Indexes Euro value per progeny Index Reliability Star rating (across all beef breeds)

★★★★★	<b>Replacement</b>	€109	43% (Average)	★★★★★
★★★★★	<b>Terminal</b>	€131	46% (Average)	★★★★★★

Calving Difficulty (births requiring considerable assistance; % 3 & 4)

When Mated With:	Value	Reliability
<b>Beef cows</b> Breed avg: 3.8%, All breeds avg: 3.89%	+3.5%	73% (High)
Beef heifers Breed avg: 8.33%, All breeds avg: 8.16%	+9.1%	45% (Average)

Star Rating (Within Limousin breed) Key Replacement Profit Traits Value Reliability Star rating (across all beef breeds)

Expected Progeny Performance				
★★★★	Docility (1-5 scale) Breed avg: -0.06, All breeds avg: 0.02	-0.07 scale	45% (Average)	★
★★★★★	Carcass weight (kg) Breed avg: 23.45kg, All breeds avg: 16.78kg	+25.7kg	43% (Average)	★★★★★★
★★★★	Carcass conformation (1-15 scale) Breed avg: 2.15, All breeds avg: 1.42	+2.12 scale	42% (Average)	★★★★★★

### Expected Daughter Breeding Performance

	Daughter calving diff (% 3 & 4) Breed avg: 4.8%, All breeds avg: 5.36%	+5.3%	56%	
★★★★★	Daughter Milk (kg) Breed avg: -0.52kg, All breeds avg: 2.39kg	+0.5kg	40% (Average)	★★
★★	Daughter calving interval (days) Breed avg: 1.18days, All breeds avg: -0.85days	+1.91days	37% (Low)	★

### Additional Information:

Long, clean, well muscled bull by the highly desirable, Derryguillane Kingbull.

Animal not scored.

Linear composites	Value	Reliability
Muscle		
Skeletal		
Function		

### Herd data quality index

N/A

Copyright, Irish Cattle Breeding Federation ICBF

This report has been prepared by ICBF in good faith on the basis of information provided to it. No representation or warranty expressed or implied is made or given by ICBF as to the accuracy, reliability, completeness of this Report. ICBF shall not be liable for any losses (whether direct or indirect), damages, costs or expenses whatsoever, incurred or arising from any use of or reliance on this Report or the information contained in it by any person.

# Lot 15 TOWNLEYHALL RUDOLF

ID: 37222458880645

Breed: Limousin

Sex: Male

DOB: 09-Apr-2020

Owner: Derek Russell - Townley Hall Drogheda Co Louth

## Breeder:

Sire: Tomschoice Lexicon  
LM4471

Sire Verified (SNP)

Kaprico Eravelle

Tomschoice Icon

Wilodge Tonka

Kaprico Ravelle

Haltcliffe Vermont

Tomschoice Artiste

Dam: Townleyhall Kirsty  
IE281229240482

Dam Verified (SNP)

Mullary Intrepid

Townleyhall Agnes

Plumtree Fantastic

Bremore Veneer

Lino

Townleyhall Tess



Evaluation Date: Sep 2021 Next Evaluation Date: 23-Nov-2021

Star Rating (Within Limousin breed)	Economic Indexes	€uro value per progeny	Index Reliability	Star rating (across all beef breeds)
★★★★★	<b>Replacement</b>	<b>€158</b>	<b>44%</b> (Average)	★★★★★
★★★★★	<b>Terminal</b>	<b>€130</b>	<b>48%</b> (Average)	★★★★★

Calving Difficulty (births requiring considerable assistance; % 3 & 4)

When Mated With:	Value	Reliability
<b>Beef cows</b> Breed avg: 3.8%, All breeds avg: 3.89%	<b>+3.7%</b>	<b>71%</b> (High)
Beef heifers Breed avg: 8.33%, All breeds avg: 8.16%	+9.3%	46% (Average)

Star Rating (Within Limousin breed)	Key Replacement Profit Traits	Value	Reliability	Star rating (across all beef breeds)
<b>Expected Progeny Performance</b>				
★★★★★	Docility (1-5 scale) Breed avg: -0.06, All breeds avg: 0.02	0.01 scale	45% (Average)	★★★
★★★★★	Carcass weight (kg) Breed avg: 23.45kg, All breeds avg: 16.78kg	+25kg	46% (Average)	★★★★★
★★★★★	Carcass conformation (1-15 scale) Breed avg: 2.15, All breeds avg: 1.42	+2.26 scale	40% (Average)	★★★★★

<b>Expected Daughter Breeding Performance</b>				
	Daughter calving diff (% 3 & 4) Breed avg: 4.8%, All breeds avg: 5.36%	+3.9%	55%	
★★★★★	Daughter Milk (kg) Breed avg: -0.52kg, All breeds avg: 2.39kg	+3.9kg	39% (Low)	★★★★★
★★★★★	Daughter calving interval (days) Breed avg: 1.18days, All breeds avg: -0.85days	-0.2days	36% (Low)	★★★

## Additional Information:

Rudolf has power, shape, with easy calving, short gestation, milk and docility. Very correct bull. Herd is level 1 in Limo Leader Herd Health Scheme.

Animal not scored.

Linear composites	Value	Reliability
<b>Muscle</b>		
<b>Skeletal</b>		
<b>Function</b>		
<b>Herd data quality index</b>		
N/A		

# Lot 16 COOLRAIN RANGER

ID: 372223888380760

Breed: Limousin

Sex: Male

DOB: 11-Apr-2020

Owner: Gearoid & Padraic Kennedy - Derryduff Coolrain Portlaoise Co Laois

## Breeder:

Sire: Elderberry Galahad  
EBY

Sire Verified (SNP)

Milbrook Alistair

Diabliesse

Domino

Milbrook Toya

Highlander

Brenda

Dam: Coolrain Maggie  
372223888360610

Dam Verified (SNP)

Drummin Goliath

Coolrain Haiti Mchawk

Wilodge Vantastic

Drummin Tara

Moloskey C Hawk

Ruan Rose

Evaluation Date: Sep 2021 Next Evaluation Date: 23-Nov-2021

Star Rating (Within

Limousin breed)

Economic Indexes

€uro value  
per progeny

Index  
Reliability

Star rating (across  
all beef breeds)

★★★★★	<b>Replacement</b>	€128	34% (Low)	★★★★★
★★★★★	<b>Terminal</b>	€133	35% (Low)	★★★★★

Calving Difficulty (births requiring considerable assistance; % 3 & 4)

When Mated With:	Value	Reliability
<b>Beef cows</b> Breed avg: 3.8%,All breeds avg: 3.89%	+3.8%	30% (Low)
Beef heifers Breed avg: 8.33%,All breeds avg: 8.16%	+8.1%	36% (Low)

Star Rating (Within  
Limousin breed)

Key Replacement Profit Traits

Value

Reliability

Star rating (across  
all beef breeds)

Expected Progeny Performance

★★★★★	Docility (1-5 scale) Breed avg: -0.06,All breeds avg: 0.02	0.01 scale	36% (Low)	★★★
★★★★★	Carcass weight (kg) Breed avg: 23.45kg,All breeds avg: 16.78kg	+25.3kg	37% (Low)	★★★★★
★★★★★	Carcass conformation (1-15 scale) Breed avg: 2.15,All breeds avg: 1.42	+2.3 scale	37% (Low)	★★★★★

Expected Daughter Breeding Performance

	Daughter calving diff (% 3 & 4) Breed avg: 4.8%,All breeds avg: 5.36%	+4.9%	27%	
★★★★★	Daughter Milk (kg) Breed avg: -0.52kg,All breeds avg: 2.39kg	+0.6kg	36% (Low)	★★
★★★★★	Daughter calving interval (days) Breed avg: 1.18days,All breeds avg: -0.85days	-0.32days	27% (Low)	★★★

## Additional Information:

Out of the easy calving short gestation sire EBX. 288 days gestation, a heifers calf with stars. Myostatin tested.

Animal not scored.

Linear composites	Value	Reliability
Muscle		
Skeletal		
Function		

Herd data quality index

N/A

Copyright, Irish Cattle Breeding Federation ICBF

This report has been prepared by ICBF in good faith on the basis of information provided to it. No representation or warranty expressed or implied is made or given by ICBF as to the accuracy, reliability, completeness of this Report. ICBF shall not be liable for any losses (whether direct or indirect), damages, costs or expenses whatsoever, incurred or arising from any use of or reliance on this Report or the information contained in it by any person.

# Lot 17 KELTIC REQUIEM

ID: 372225626440313

Breed: Limousin

Sex: Male

DOB: 11-Apr-2020

Owner: Ms. Teleri Thomas - Clonguiffen Longwood Co Meath A83 V673

## Breeder:

Sire: Keltic Handsome  
OKH

Sire Verified (SNP)

Ampertaine  
Commander

Cwmpedran Beauty

Glenrock Ventura

Ampertaine Annabella

Greenwell Major

Cwmpedran Perwinkle

Wilodge Tonka

Kaprico Ravelle

Ampertaine Foreman

Cwmpedran Copperqueen



Dam: Keltic Mincaroyal  
372225626410244

Dam Verified (SNP)

Kaprico Eravelle

Keltic Incaroyal

Evaluation Date: Sep 2021 Next Evaluation Date: 23-Nov-2021

Star Rating (Within

Limousin breed)

Economic Indexes

€uro value  
per progeny

Index  
Reliability

Star rating (across  
all beef breeds)

★★★★★

Replacement

€168

48%  
(Average)

★★★★★

★★★★★

Terminal

€158

51%  
(Average)

★★★★★

Calving Difficulty (births requiring considerable assistance; % 3 & 4)

When Mated With:

Value

Reliability

Beef cows

Breed avg: 3.8%, All breeds avg: 3.89%

+2.2%

72%  
(High)

Beef heifers

Breed avg: 8.33%, All breeds avg: 8.16%

+4.7%

54%  
(Average)

Star Rating (Within  
Limousin breed)

Key Replacement Profit Traits

Value

Reliability

Star rating (across  
all beef breeds)

Expected Progeny Performance

★★★★★

Docility (1-5 scale)

Breed avg: -0.06, All breeds avg: 0.02

0.01  
scale

47%  
(Average)

★★★

★★★★★

Carcass weight (kg)

Breed avg: 23.45kg, All breeds avg: 16.78kg

+27.6kg

47%  
(Average)

★★★★★

★★★★★

Carcass conformation (1-15 scale)

Breed avg: 2.15, All breeds avg: 1.42

+2.46  
scale

46%  
(Average)

★★★★★

Expected Daughter Breeding Performance

Daughter calving diff (% 3 & 4)

Breed avg: 4.8%, All breeds avg: 5.36%

+3.8%

63%

★★★★★

Daughter Milk (kg)

Breed avg: -0.52kg, All breeds avg: 2.39kg

+1.5kg

47%  
(Average)

★★★

★★★

Daughter calving interval (days)

Breed avg: 1.18days, All breeds avg: -0.85days

+0.87days

44%  
(Average)

★★

## Additional Information:

Myostatin:F94L Carrier; NT821 Non Carrier

Keltic Herd is risk level 1. (accredited free) for Johnes since 2003. Requiem is a heifers calf very small at birth. A bull with exceptional muscling.

Linear composites Value Reliability

Muscle

Skeletal

Function

Herd data quality index

N/A

Animal not scored.

Copyright, Irish Cattle Breeding Federation ICBF

30

This report has been prepared by ICBF in good faith on the basis of information provided to it. No representation or warranty expressed or implied is made or given by ICBF as to the accuracy, reliability, completeness of this Report. ICBF shall not be liable for any losses (whether direct or indirect), damages, costs or expenses whatsoever, incurred or arising from any use of or reliance on this Report or the information contained in it by any person.

# Lot 18 OR RUA ROCKY

ID: 372215223720447

Breed: Limousin

Sex: Male

DOB: 12-Apr-2020

Owner: Thomas Doherty Jnr - Clooneen Kilfenora Ennis Co Clare

## Breeder:

Sire: Ewdenvale Ivor  
LM2014

Sire Verified (SNP)

Ewdenvale Everest

Ewdendale Fiona

Wilodge Tonka  
Withersdale Tara

Ewdenvale Ace  
Ewdenvale Val

Dam: Poulnasherry Eliza  
IE131576450925

Dam Verified (SNP)

Milbrook Tanko

Poulnasherry Cora

Mas Du Clo  
Milbrook Monique Et

Ballindigney Samuel  
Poulnasherry Nuala



Evaluation Date: Sep 2021 Next Evaluation Date: 23-Nov-2021

Star Rating (Within Limousin breed)	Economic Indexes	€uro value per progeny	Index Reliability	Star rating (across all beef breeds)
★★★★★	<b>Replacement</b>	€110	49% (Average)	★★★★★
★★★★★	<b>Terminal</b>	€139	51% (Average)	★★★★★★

Calving Difficulty (births requiring considerable assistance; % 3 & 4)

When Mated With:	Value	Reliability
<b>Beef cows</b> Breed avg: 3.8%, All breeds avg: 3.89%	+2.4%	73% (High)
Beef heifers Breed avg: 8.33%, All breeds avg: 8.16%	+5.5%	56% (Average)

Star Rating (Within Limousin breed)	Key Replacement Profit Traits	Value	Reliability	Star rating (across all beef breeds)
<b>Expected Progeny Performance</b>				
★★	Docility (1-5 scale) Breed avg: -0.06, All breeds avg: 0.02	-0.08 scale	48% (Average)	★
★★★★★	Carcass weight (kg) Breed avg: 23.45kg, All breeds avg: 16.78kg	+25.1kg	48% (Average)	★★★★★★
★★★★★	Carcass conformation (1-15 scale) Breed avg: 2.15, All breeds avg: 1.42	+2.28 scale	48% (Average)	★★★★★★

<b>Expected Daughter Breeding Performance</b>				
	Daughter calving diff (% 3 & 4) Breed avg: 4.8%, All breeds avg: 5.36%	+5.6%	64%	
★★★★	Daughter Milk (kg) Breed avg: -0.52kg, All breeds avg: 2.39kg	-0.8kg	48% (Average)	★
★★★★	Daughter calving interval (days) Breed avg: 1.18days, All breeds avg: -0.85days	+0.82days	43% (Average)	★★

## Additional Information:

2 x copies pf the F94L profit gene. No negative myostatins. Fertile. Proven. Amiable.

Animal not scored.

Linear composites	Value	Reliability
Muscle		
Skeletal		
Function		
<b>Herd data quality index</b>		
N/A		

Copyright, Irish Cattle Breeding Federation ICBF

This report has been prepared by ICBF in good faith on the basis of information provided to it. No representation or warranty expressed or implied is made or given by ICBF as to the accuracy, reliability, completeness of this Report. ICBF shall not be liable for any losses (whether direct or indirect), damages, costs or expenses whatsoever, incurred or arising from any use of or reliance on this Report or the information contained in it by any person.

# Lot 19 CLYDAGH RENOIR

ID: 372218411840132

Breed: Limousin

Sex: Male

DOB: 16-Apr-2020

Owner: Frank Philbin - Townlaheen Pontoon Road Castlebar Co Mayo

## Breeder:

Sire: Ampertaine Foreman  
S1421

Wilodge Cerberus

Wilodge Tonka

Wilodge Priceless

Ampertaine  
Bathsheba

Sympa

Kype Sharon

Dam: Clydagh Donna  
IE271763810053

Ronick Hawk

Broadmeadows Cannon

Ronick Esther

Derrygullinane Berta

Lino

Ansvill Nova

Evaluation Date: Sep 2021 Next Evaluation Date: 23-Nov-2021

Star Rating (Within Limousin breed)	Economic Indexes	€uro value per progeny	Index Reliability	Star rating (across all beef breeds)
★★★★★	<b>Replacement</b>	€120	33% (Low)	★★★★★
★★★★★	<b>Terminal</b>	€148	32% (Low)	★★★★★

Calving Difficulty (births requiring considerable assistance; % 3 & 4)

When Mated With:	Value	Reliability
<b>Beef cows</b> Breed avg: 3.8%, All breeds avg: 3.89%	+3.9%	35% (Low)
Beef heifers Breed avg: 8.33%, All breeds avg: 8.16%	+9%	32% (Low)

Star Rating (Within Limousin breed)	Key Replacement Profit Traits	Value	Reliability	Star rating (across all beef breeds)
<b>Expected Progeny Performance</b>				
★★★★	Docility (1-5 scale) Breed avg: -0.06, All breeds avg: 0.02	-0.06 scale	38% (Low)	★
★★★★★	Carcass weight (kg) Breed avg: 23.45kg, All breeds avg: 16.78kg	+29.3kg	38% (Low)	★★★★★
★★★★★	Carcass conformation (1-15 scale) Breed avg: 2.15, All breeds avg: 1.42	+2.45 scale	31% (Low)	★★★★★

<b>Expected Daughter Breeding Performance</b>				
	Daughter calving diff (% 3 & 4) Breed avg: 4.8%, All breeds avg: 5.36%	+4.6%	33%	
★★★★★	Daughter Milk (kg) Breed avg: -0.52kg, All breeds avg: 2.39kg	+0.7kg	34% (Low)	★★
★★	Daughter calving interval (days) Breed avg: 1.18days, All breeds avg: -0.85days	+1.72days	30% (Low)	★

## Additional Information:

Linear composites	Value	Reliability
Muscle		
Skeletal		
Function		

## Herd data quality index

N/A

Animal not scored.



# Lot 20 COOLRAIN RANDOLPH

ID: 372223888380793

Breed: Limousin

Sex: Male

DOB: 17-Apr-2020

Owner: Gearoid & Padraic Kennedy - Derryduff Coolrain Portlaoise Co Laois

## Breeder:

Sire: Tweeddale Lennox  
LM4407

Goldies Goldmine

Wilodge Vantastic  
Goldies Vitality

Emslie Heledd

Emslies Colossus  
Emslies Elin

Dam: Coolrain Marie Mchawk  
372223888320623

Moloskey C Hawk

Ronick Hawk  
Moloskey A392

Coolrain Julie  
Dgtastic

Drummin Goliath  
Coolrain Clarissa

Evaluation Date: Sep 2021 Next Evaluation Date: 23-Nov-2021

Star Rating (Within Limousin breed)	Economic Indexes	€uro value per progeny	Index Reliability	Star rating (across all beef breeds)
★★★★★	<b>Replacement</b>	<b>€146</b>	<b>21%</b> (Low)	★★★★★
★★★★★	<b>Terminal</b>	<b>€174</b>	<b>24%</b> (Low)	★★★★★

Calving Difficulty (births requiring considerable assistance; % 3 & 4)

When Mated With:	Value	Reliability
<b>Beef cows</b> Breed avg: 3.8%, All breeds avg: 3.89%	<b>+2.8%</b>	<b>19%</b> (V Low)
Beef heifers Breed avg: 8.33%, All breeds avg: 8.16%	<b>+7%</b>	<b>27%</b> (Low)

Star Rating (Within Limousin breed)	Key Replacement Profit Traits	Value	Reliability	Star rating (across all beef breeds)
<b>Expected Progeny Performance</b>				
★★★★★	Docility (1-5 scale) Breed avg: -0.06, All breeds avg: 0.02	-0.02 scale	23% (Low)	★★
★★★★★	Carcass weight (kg) Breed avg: 23.45kg, All breeds avg: 16.78kg	+35.4kg	26% (Low)	★★★★★
★★★★★	Carcass conformation (1-15 scale) Breed avg: 2.15, All breeds avg: 1.42	+2.63 scale	24% (Low)	★★★★★

### Expected Daughter Breeding Performance

	Daughter calving diff (% 3 & 4) Breed avg: 4.8%, All breeds avg: 5.36%	+4.3%	8%	
★★★★★	Daughter Milk (kg) Breed avg: -0.52kg, All breeds avg: 2.39kg	+1.1kg	21% (Low)	★★
★★★	Daughter calving interval (days) Breed avg: 1.18days, All breeds avg: -0.85days	+1.11days	21% (Low)	★

### Additional Information:

A heifers Calf by Tweeddale Lennox ,Very Easy Calving, Growth, Length, Milk, Muscle and a Super Star Rating! For pictures and updates why not follow us on Facebook Gearoid Kennedy (Coolrain Limousin) or Twitter Coolrain Pedigree Limousin (Est.1999) @gearoid\_kennedy.

Animal not scored.

Linear composites	Value	Reliability
<b>Muscle</b>		
<b>Skeletal</b>		
<b>Function</b>		
<b>Herd data quality index</b>		
N/A		

Copyright, Irish Cattle Breeding Federation ICBF

This report has been prepared by ICBF in good faith on the basis of information provided to it. No representation or warranty expressed or implied is made or given by ICBF as to the accuracy, reliability, completeness of this Report. ICBF shall not be liable for any losses (whether direct or indirect), damages, costs or expenses whatsoever, incurred or arising from any use of or reliance on this Report or the information contained in it by any person.

# Lot 21 KELTIC REQUIN

ID: 372225626470316

Breed: Limousin

Sex: Male

DOB: 17-Apr-2020

Owner: Ms. Teleri Thomas - Clonguiffen Longwood Co Meath A83 V673

## Breeder:

Sire: Keltic Handsome  
OKH

Sire Verified (SNP)

Ampertaine  
Commander

Cwmpedran Beauty

Glenrock Ventura

Ampertaine Annabella

Greenwell Major

Cwmpedran Perwinkle

Bavardage

Cwmpedran Telyn

Mas Du Clo

Cwmpedran Muriel



Dam: Keltic Lupin  
IE281673710193

Dam Verified (SNP)

Keltic Isaac

Cwmpedran Esyllt

Evaluation Date: Sep 2021 Next Evaluation Date: 23-Nov-2021

Star Rating (Within Limousin breed)	Economic Indexes	€uro value per progeny	Index Reliability	Star rating (across all beef breeds)
-------------------------------------	------------------	------------------------	-------------------	--------------------------------------

★★★	<b>Replacement</b>	€93	49% (Average)	★★★★★
★★★	<b>Terminal</b>	€121	51% (Average)	★★★★★

Calving Difficulty (births requiring considerable assistance; % 3 & 4)

When Mated With:	Value	Reliability
<b>Beef cows</b> Breed avg: 3.8%, All breeds avg: 3.89%	+4.1%	76% (High)
Beef heifers Breed avg: 8.33%, All breeds avg: 8.16%	+11.8%	52% (Average)

Star Rating (Within Limousin breed)	Key Replacement Profit Traits	Value	Reliability	Star rating (across all beef breeds)
-------------------------------------	-------------------------------	-------	-------------	--------------------------------------

Expected Progeny Performance				
★★★★★★	Docility (1-5 scale) Breed avg: -0.06, All breeds avg: 0.02	0.07 scale	48% (Average)	★★★★★
★★★	Carcass weight (kg) Breed avg: 23.45kg, All breeds avg: 16.78kg	+22.4kg	47% (Average)	★★★★★
★★★	Carcass conformation (1-15 scale) Breed avg: 2.15, All breeds avg: 1.42	+2.2 scale	46% (Average)	★★★★★★

Expected Daughter Breeding Performance				
	Daughter calving diff (% 3 & 4) Breed avg: 4.8%, All breeds avg: 5.36%	+4.9%	62%	
★★	Daughter Milk (kg) Breed avg: -0.52kg, All breeds avg: 2.39kg	-2.4kg	47% (Average)	★
★★★★	Daughter calving interval (days) Breed avg: 1.18days, All breeds avg: -0.85days	+0.05days	44% (Average)	★★

## Additional Information:

Keltic herd is risk level 1 for Johnes (accredited free) since 2003.

Linear composites	Value	Reliability
Muscle		
Skeletal		
Function		

## Herd data quality index

N/A

Animal not scored.

Copyright, Irish Cattle Breeding Federation ICBF

34

This report has been prepared by ICBF in good faith on the basis of information provided to it. No representation or warranty expressed or implied is made or given by ICBF as to the accuracy, reliability, completeness of this Report. ICBF shall not be liable for any losses (whether direct or indirect), damages, costs or expenses whatsoever, incurred or arising from any use of or reliance on this Report or the information contained in it by any person.

# Lot 22 COOLRAIN RAPHAEL

ID: 372223888390794

Breed: Limousin

Sex: Male

DOB: 18-Apr-2020

Owner: Gearoid & Padraic Kennedy - Derryduff Coolrain Portlaoise Co Laois

## Breeder:

Sire: Tweeddale Lennox  
LM4407

Goldies Goldmine

Wilodge Vantastic  
Goldies Vitality

Emslie Heledd

Emslies Colossus  
Emslies Elin

Dam: Coolrain Milly  
372223888380620

Bellingham Jester

Ampertaine Elgin  
Bremore Fiesta

Coolrain Helga Mc  
Hawk

Moloskey C Hawk  
Coolrain B150

Evaluation Date: Sep 2021 Next Evaluation Date: 23-Nov-2021

Star Rating (Within Limousin breed)	Economic Indexes	€uro value per progeny	Index Reliability	Star rating (across all beef breeds)
-------------------------------------	------------------	------------------------	-------------------	--------------------------------------

★★★★★	<b>Replacement</b>	€148	20% (Low)	★★★★★
★★★★★	<b>Terminal</b>	€171	24% (Low)	★★★★★

Calving Difficulty (births requiring considerable assistance; % 3 & 4)

When Mated With:	Value	Reliability
------------------	-------	-------------

<b>Beef cows</b> Breed avg: 3.8%, All breeds avg: 3.89%	+2.6%	19% (V Low)
--	-------	-------------

Beef heifers Breed avg: 8.33%, All breeds avg: 8.16%	+6.9%	24% (Low)
---	-------	-----------

Star Rating (Within Limousin breed)	Key Replacement Profit Traits	Value	Reliability	Star rating (across all beef breeds)
-------------------------------------	-------------------------------	-------	-------------	--------------------------------------

Expected Progeny Performance

★★★	Docility (1-5 scale) Breed avg: -0.06, All breeds avg: 0.02	-0.05 scale	21% (Low)	★★
★★★★★	Carcass weight (kg) Breed avg: 23.45kg, All breeds avg: 16.78kg	+33.8kg	26% (Low)	★★★★★
★★★★★	Carcass conformation (1-15 scale) Breed avg: 2.15, All breeds avg: 1.42	+2.49 scale	23% (Low)	★★★★★

Expected Daughter Breeding Performance

	Daughter calving diff (% 3 & 4) Breed avg: 4.8%, All breeds avg: 5.36%	+4.5%	6%	
★★★★★	Daughter Milk (kg) Breed avg: -0.52kg, All breeds avg: 2.39kg	+2.2kg	20% (Low)	★★★
★★★	Daughter calving interval (days) Breed avg: 1.18days, All breeds avg: -0.85days	+0.96days	20% (Low)	★★

## Additional Information:

A heifers Calf by Tweeddale Lennox, Very Easy Calving, Growth, Length, Milk, Muscle and a Super Star Rating! For pictures and updates why not follow us on Facebook Gearoid Kennedy (Coolrain Limousin) or Twitter Coolrain Pedigree Limousin (Est.1999) @gearoid\_kennedy.

Animal not scored.

Linear composites	Value	Reliability
Muscle		
Skeletal		
Function		

Herd data quality index

N/A

Copyright, Irish Cattle Breeding Federation ICBF

This report has been prepared by ICBF in good faith on the basis of information provided to it. No representation or warranty expressed or implied is made or given by ICBF as to the accuracy, reliability, completeness of this Report. ICBF shall not be liable for any losses (whether direct or indirect), damages, costs or expenses whatsoever, incurred or arising from any use of or reliance on this Report or the information contained in it by any person.

# Lot 23 CASTLEVIEW ROMAN

ID: 372212644441012

Breed: Limousin

Sex: Male

DOB: 20-Apr-2020



Owner: Sean O'Sulliva Mrcvs - Tobermaing Castleisland Co Kerry

## Breeder:

Sire: Hirohito  
S3394

Sire Verified (SNP)

Bavardage

On-Dit

Ridelle

Escrimé

Baroqben

Vampirella

Dam: Castleview Jesse  
IE191567130724

Dam Verified (SNP)

Ronick Hawk

Broadmeadows Cannon

Ronick Esther

Castleview Flossy

Acajou

Castleview Bonjour (Et)



Evaluation Date: Sep 2021 Next Evaluation Date: 23-Nov-2021

Star Rating (Within Limousin breed)	Economic Indexes	€uro value per progeny	Index Reliability	Star rating (across all beef breeds)
★★★★★	<b>Replacement</b>	<b>€109</b>	<b>45%</b> (Average)	★★★★★
★★★★★	<b>Terminal</b>	<b>€136</b>	<b>47%</b> (Average)	★★★★★★

Calving Difficulty (births requiring considerable assistance; % 3 & 4)

When Mated With:	Value	Reliability
<b>Beef cows</b> Breed avg: 3.8%, All breeds avg: 3.89%	<b>+4.1%</b>	<b>74%</b> (High)
Beef heifers Breed avg: 8.33%, All breeds avg: 8.16%	+9.3%	42% (Average)

Star Rating (Within Limousin breed)	Key Replacement Profit Traits	Value	Reliability	Star rating (across all beef breeds)
<b>Expected Progeny Performance</b>				
★★★★	Docility (1-5 scale) Breed avg: -0.06, All breeds avg: 0.02	-0.06 scale	45% (Average)	★
★★★★★★	Carcass weight (kg) Breed avg: 23.45kg, All breeds avg: 16.78kg	+32.5kg	46% (Average)	★★★★★★
★★★★	Carcass conformation (1-15 scale) Breed avg: 2.15, All breeds avg: 1.42	+2.1 scale	43% (Average)	★★★★★★

<b>Expected Daughter Breeding Performance</b>				
	Daughter calving diff (% 3 & 4) Breed avg: 4.8%, All breeds avg: 5.36%	+4.7%	57%	
★★★★★	Daughter Milk (kg) Breed avg: -0.52kg, All breeds avg: 2.39kg	+0.9kg	44% (Average)	★★
★★★	Daughter calving interval (days) Breed avg: 1.18days, All breeds avg: -0.85days	+1.35days	37% (Low)	★

## Additional Information:

Quality bull with a great sire stock of Hirohito, Ronick Hawk, Acajou, and Otan.

Linear composites	Value	Reliability
<b>Muscle</b>	111	52%
<b>Skeletal</b>	119	34%
<b>Function</b>	112	14%

## Herd data quality index

N/A

Animal scored. Linear scores and weaning weights in evaluations

Copyright, Irish Cattle Breeding Federation ICBF

36 This report has been prepared by ICBF in good faith on the basis of information provided to it. No representation or warranty expressed or implied is made or given by ICBF as to the accuracy, reliability, completeness of this Report. ICBF shall not be liable for any losses (whether direct or indirect), damages, costs or expenses whatsoever, incurred or arising from any use of or reliance on this Report or the information contained in it by any person.

# Lot 24 CASTLEVIEW RONAN ET

ID: 372212644471015

Breed: Limousin

Sex: Male

DOB: 27-Apr-2020



Owner: Sean O'Sullivan Mrcvs - Tobermaing Castleisland Co Kerry

## Breeder:

Sire: Hirohito  
S3394

Sire Verified (SNP)

Bavardage

On-Dit

Ridelle

Escrimé

Baroqben

Vampirella

Dam: Delice  
FR8758730579

Dam Verified (SNP)

Ultime Ri

Picaro

Meuse

Union

Pastis

Obscure



Evaluation Date: Sep 2021 Next Evaluation Date: 23-Nov-2021

Star Rating (Within

Limousin breed)

Economic Indexes

€uro value  
per progeny

Index  
Reliability

Star rating (across  
all beef breeds)

★★★	<b>Replacement</b>	€101	44% (Average)	★★★★
★★★★★	<b>Terminal</b>	€137	47% (Average)	★★★★★

Calving Difficulty (births requiring considerable assistance; % 3 & 4)

When Mated With:	Value	Reliability
<b>Beef cows</b> Breed avg: 3.8%, All breeds avg: 3.89%	+4%	69% (High)
Beef heifers Breed avg: 8.33%, All breeds avg: 8.16%	+12.8%	41% (Average)

Star Rating (Within  
Limousin breed)

Key Replacement Profit Traits

Value

Reliability

Star rating (across  
all beef breeds)

Expected Progeny Performance				
★★★★★★	Docility (1-5 scale) Breed avg: -0.06, All breeds avg: 0.02	0.05 scale	58% (Average)	★★★★★
★★★★★★	Carcass weight (kg) Breed avg: 23.45kg, All breeds avg: 16.78kg	+32.3kg	46% (Average)	★★★★★★
★	Carcass conformation (1-15 scale) Breed avg: 2.15, All breeds avg: 1.42	+1.74 scale	43% (Average)	★★★★★

Expected Daughter Breeding Performance

	Daughter calving diff (% 3 & 4) Breed avg: 4.8%, All breeds avg: 5.36%	+6.3%	56%	
★★★★★★	Daughter Milk (kg) Breed avg: -0.52kg, All breeds avg: 2.39kg	+2.5kg	41% (Average)	★★★
★★	Daughter calving interval (days) Breed avg: 1.18days, All breeds avg: -0.85days	+1.93days	35% (Low)	★

## Additional Information:

His dam Delice was imported from France. Hirohito, his sire has produced some great Males and Females in France and in Wales where he stands now.

Linear composites	Value	Reliability
Muscle	106	50%
Skeletal	118	48%
Function	114	15%

Herd data quality index

N/A

Animal scored. Linear scores and weaning weights in evaluations

Copyright, Irish Cattle Breeding Federation ICBF

This report has been prepared by ICBF in good faith on the basis of information provided to it. No representation or warranty expressed or implied is made or given by ICBF as to the accuracy, reliability, completeness of this Report. ICBF shall not be liable for any losses (whether direct or indirect), damages, costs or expenses whatsoever, incurred or arising from any use of or reliance on this Report or the information contained in it by any person.

# Lot 25 COOLRAIN R KINGBULL

ID: 372223888310795

Breed: Limousin

Sex: Male

DOB: 27-Apr-2020

Owner: Gearoid & Padraic Kennedy - Derryduff Coolrain Portlaoise Co Laois

## Breeder:

Sire: Derrygullinane Kingbull  
LM4381

Sire Verified (SNP)

Gerrygullinane Glen

Derrygullinane Elsa  
Et

Ballyfin Engine Et

Coolrain Goldie  
Mchawk

Marchermore Augustus  
Derrygullinane Daisy

Nenuphar  
Meenoghane Rice Et

Sympa  
Ballyfin Croi (Et)

Moloskey C Hawk  
Coolrain Bluebell

Evaluation Date: Sep 2021

Next Evaluation Date: 23-Nov-2021

Star Rating (Within

Limousin breed)

Economic Indexes

€uro value  
per progeny

Index  
Reliability

Star rating (across  
all beef breeds)

★★	<b>Replacement</b>	€90	21% (Low)	★★★
★★★★★	<b>Terminal</b>	€142	26% (Low)	★★★★★

Calving Difficulty (births requiring considerable assistance; % 3 & 4)

When Mated With:	Value	Reliability
<b>Beef cows</b> Breed avg: 3.8%,All breeds avg: 3.89%	+4.5%	29% (Low)
Beef heifers Breed avg: 8.33%,All breeds avg: 8.16%	+10%	23% (Low)

Star Rating (Within  
Limousin breed)

Key Replacement Profit Traits

Value

Reliability

Star rating (across  
all beef breeds)

Expected Progeny Performance

★★★★★	Docility (1-5 scale) Breed avg: -0.06,All breeds avg: 0.02	-0.02 scale	29% (Low)	★★
★★★★★	Carcass weight (kg) Breed avg: 23.45kg,All breeds avg: 16.78kg	+30.1kg	28% (Low)	★★★★★
★★★★★	Carcass conformation (1-15 scale) Breed avg: 2.15,All breeds avg: 1.42	+2.52 scale	24% (Low)	★★★★★

Expected Daughter Breeding Performance

	Daughter calving diff (% 3 & 4) Breed avg: 4.8%,All breeds avg: 5.36%	+4.8%	19%	
★★★	Daughter Milk (kg) Breed avg: -0.52kg,All breeds avg: 2.39kg	-0.7kg	18% (V Low)	★★
★	Daughter calving interval (days) Breed avg: 1.18days,All breeds avg: -0.85days	+2.77days	15% (V Low)	★

## Additional Information:

Born unassisted, this super bull began to show promise from a young age. Super length, width and depth to this one from. A very special and now very scarce Kingbull son! For pictures and updates why not follow us on Facebook Gearoid Kennedy (Coolrain Limousin) or Twitter Coolrain

Animal not scored.

Linear composites	Value	Reliability
Muscle		
Skeletal		
Function		

Herd data quality index

N/A

# Lot 26 RHYNE RONICK

ID: 372216701230142

Breed: Limousin

Sex: Male

DOB: 28-Apr-2020

Owner: Mark Hagan - Rhine Killoe Longford Co Longford

## Breeder:

Sire: Rhyne Noah  
372216701260120  
Sire Verified (SNP)

Wilodge Joskins

Wilodge Vantastic  
Hazelhead Annie

Clonadrum Urselle Et

Festin  
F206 Java

Dam: Rhyne Katherine  
IE251402710095  
Dam Verified (SNP)

Sympa

Octopus  
Operette

Clonadrum Urselle Et

Festin  
F206 Java



Evaluation Date: Sep 2021 Next Evaluation Date: 23-Nov-2021

Star Rating (Within Limousin breed)	Economic Indexes	€uro value per progeny	Index Reliability	Star rating (across all beef breeds)
-------------------------------------	------------------	------------------------	-------------------	--------------------------------------

★★	<b>Replacement</b>	€86	43% (Average)	★★★
★★	<b>Terminal</b>	€118	45% (Average)	★★★★

Calving Difficulty (births requiring considerable assistance; % 3 & 4)

When Mated With:	Value	Reliability
<b>Beef cows</b> Breed avg: 3.8%, All breeds avg: 3.89%	+5.4%	67% (High)
Beef heifers Breed avg: 8.33%, All breeds avg: 8.16%	+9.7%	44% (Average)

Star Rating (Within Limousin breed)	Key Replacement Profit Traits	Value	Reliability	Star rating (across all beef breeds)
-------------------------------------	-------------------------------	-------	-------------	--------------------------------------

Expected Progeny Performance				
★★★★★	Docility (1-5 scale) Breed avg: -0.06, All breeds avg: 0.02	-0.03 scale	40% (Average)	★★★
★★★★★	Carcass weight (kg) Breed avg: 23.45kg, All breeds avg: 16.78kg	+26.1kg	44% (Average)	★★★★★★
★★	Carcass conformation (1-15 scale) Breed avg: 2.15, All breeds avg: 1.42	+1.99 scale	39% (Low)	★★★★★★

Expected Daughter Breeding Performance				
	Daughter calving diff (% 3 & 4) Breed avg: 4.8%, All breeds avg: 5.36%	+4.2%	56%	
★	Daughter Milk (kg) Breed avg: -0.52kg, All breeds avg: 2.39kg	-3.8kg	42% (Average)	★
★★★★★★	Daughter calving interval (days) Breed avg: 1.18days, All breeds avg: -0.85days	-0.73days	37% (Low)	★★★

## Additional Information:

Super bull who is a son of the All Ireland Champion of Champions 2019, Rhyne Noah, out of a super Sympa cow. Fertility tested and has served. Correct in every way.

Animal not scored.

Linear composites	Value	Reliability
Muscle		
Skeletal		
Function		

## Herd data quality index

N/A

Copyright, Irish Cattle Breeding Federation ICBF

This report has been prepared by ICBF in good faith on the basis of information provided to it. No representation or warranty expressed or implied is made or given by ICBF as to the accuracy, reliability, completeness of this Report. ICBF shall not be liable for any losses (whether direct or indirect), damages, costs or expenses whatsoever, incurred or arising from any use of or reliance on this Report or the information contained in it by any person.

# Lot 27 COOLRAIN RICKY

ID: 372223888350824

Breed: Limousin

Sex: Male

DOB: 01-May-2020

Owner: Gearoid & Padraic Kennedy - Derryduff Coolrain Portlaoise Co Laois

## Breeder:

Sire: Tomschoice Iceberg  
ZXT

Sire Verified (SNP)

Kaprico Eravelle

Tomschoice Chanel

Wilodge Tonka

Kaprico Ravelle

Sarkley Topknot

Tomschoice Virtual

Dam: Coolrain Louise  
IE221153560552

Drummin Goliath

Coolrain Elmo

Wilodge Vantastic

Drummin Tara

Milbrook Tanko

Coolrain Alma

Evaluation Date: Sep 2021 Next Evaluation Date: 23-Nov-2021

Star Rating (Within Limousin breed)	Economic Indexes	€uro value per progeny	Index Reliability	Star rating (across all beef breeds)
★★★★★	<b>Replacement</b>	<b>€143</b>	<b>31%</b> (Low)	★★★★★
★★★★★	<b>Terminal</b>	<b>€132</b>	<b>33%</b> (Low)	★★★★★

Calving Difficulty (births requiring considerable assistance; % 3 & 4)

When Mated With:	Value	Reliability
<b>Beef cows</b> Breed avg: 3.8%,All breeds avg: 3.89%	<b>+4%</b>	<b>34%</b> (Low)
Beef heifers Breed avg: 8.33%,All breeds avg: 8.16%	+7.8%	30% (Low)

Star Rating (Within Limousin breed)	Key Replacement Profit Traits	Value	Reliability	Star rating (across all beef breeds)
<b>Expected Progeny Performance</b>				
★★★★★	Docility (1-5 scale) Breed avg: -0.06,All breeds avg: 0.02	0.01 scale	37% (Low)	★★★
★★★	Carcass weight (kg) Breed avg: 23.45kg,All breeds avg: 16.78kg	+22.5kg	36% (Low)	★★★★★
★★★★★	Carcass conformation (1-15 scale) Breed avg: 2.15,All breeds avg: 1.42	+2.34 scale	34% (Low)	★★★★★

<b>Expected Daughter Breeding Performance</b>				
	Daughter calving diff (% 3 & 4) Breed avg: 4.8%,All breeds avg: 5.36%	+5%	27%	
★★★★★	Daughter Milk (kg) Breed avg: -0.52kg,All breeds avg: 2.39kg	+1.2kg	30% (Low)	★★
★★★★★	Daughter calving interval (days) Breed avg: 1.18days,All breeds avg: -0.85days	-1.16days	24% (Low)	★★★

## Additional Information:

Out of an easy calving short gestation sire ZXT 287 days gestation. A bull with stars. Myostatin tested.

Animal not scored.

Linear composites	Value	Reliability
<b>Muscle</b>		
<b>Skeletal</b>		
<b>Function</b>		

## Herd data quality index

N/A

Copyright, Irish Cattle Breeding Federation ICBF

40

This report has been prepared by ICBF in good faith on the basis of information provided to it. No representation or warranty expressed or implied is made or given by ICBF as to the accuracy, reliability, completeness of this Report. ICBF shall not be liable for any losses (whether direct or indirect), damages, costs or expenses whatsoever, incurred or arising from any use of or reliance on this Report or the information contained in it by any person.



# Lot 28 MULLARY REVOLUTION

ID: 372212901380154

Breed: Limousin

Sex: Male

DOB: 02-May-2020

Owner: Michael Molloy - Hillfield House Castletown Dunleer Co Louth

## Breeder:

Sire: Ampertaine Gigolo  
S1633

Ampertaine  
Commander

Glenrock Ventura  
Ampertaine Annabella

Ampertaine Crystal

Ronick Gains  
Kype Ultra

Dam: Ashleigh Delilah Et  
IE281318280371

Mas Du Clo

Bambino  
Cosette

Ashleigh Rose

Espoir  
Reask Imelda

Evaluation Date: Sep 2021 Next Evaluation Date: 23-Nov-2021

Star Rating (Within Limousin breed)	Economic Indexes	€uro value per progeny	Index Reliability	Star rating (across all beef breeds)
★★★	<b>Replacement</b>	<b>€100</b>	<b>35%</b> (Low)	★★★★★
★★★★★	<b>Terminal</b>	<b>€142</b>	<b>36%</b> (Low)	★★★★★

Calving Difficulty (births requiring considerable assistance; % 3 & 4)

When Mated With:	Value	Reliability
<b>Beef cows</b> Breed avg: 3.8%, All breeds avg: 3.89%	<b>+3.4%</b>	<b>39%</b> (Low)
Beef heifers Breed avg: 8.33%, All breeds avg: 8.16%	<b>+7.9%</b>	<b>27%</b> (Low)

Star Rating (Within Limousin breed)	Key Replacement Profit Traits	Value	Reliability	Star rating (across all beef breeds)
<b>Expected Progeny Performance</b>				
★★★	Docility (1-5 scale) Breed avg: -0.06, All breeds avg: 0.02	-0.06 scale	38% (Low)	★
★★★★★	Carcass weight (kg) Breed avg: 23.45kg, All breeds avg: 16.78kg	+29.4kg	41% (Average)	★★★★★
★★★★★	Carcass conformation (1-15 scale) Breed avg: 2.15, All breeds avg: 1.42	+2.39 scale	39% (Low)	★★★★★

### Expected Daughter Breeding Performance

	Daughter calving diff (% 3 & 4) Breed avg: 4.8%, All breeds avg: 5.36%	+6.4%	25%	
★★★★★	Daughter Milk (kg) Breed avg: -0.52kg, All breeds avg: 2.39kg	+1.8kg	39% (Low)	★★★
★★	Daughter calving interval (days) Breed avg: 1.18days, All breeds avg: -0.85days	+2.43days	27% (Low)	★

### Additional Information:

Linear composites	Value	Reliability
Muscle		
Skeletal		
Function		

### Herd data quality index

N/A

Animal not scored.

Copyright, Irish Cattle Breeding Federation ICBF

This report has been prepared by ICBF in good faith on the basis of information provided to it. No representation or warranty expressed or implied is made or given by ICBF as to the accuracy, reliability, completeness of this Report. ICBF shall not be liable for any losses (whether direct or indirect), damages, costs or expenses whatsoever, incurred or arising from any use of or reliance on this Report or the information contained in it by any person.

# Lot 29 THE GROVE FARM ROCKY

ID: 372215285950414

Breed: Limousin

Sex: Male

DOB: 08-May-2020



Owner: Bernard Garrett - Killaragh Ballyconnell Co Cavan

## Breeder:

Sire: Limbo Ben  
LM5145

Sire Verified (SNP)

Homere

Chacha Ben

Danton

Ecue

Achile

Valse Ben

Dam: The Grove Farm Lisa  
IE121681530328

Dam Verified (SNP)

Kaprico Eravelle

Riverdale Jenny 759

Wilodge Tonka

Kaprico Ravelle

Lennon Frosty

Riverdale Flowergirl



Evaluation Date: Sep 2021 Next Evaluation Date: 23-Nov-2021

Star Rating (Within Limousin breed)	Economic Indexes	€uro value per progeny	Index Reliability	Star rating (across all beef breeds)
★★★	<b>Replacement</b>	<b>€100</b>	<b>41%</b> (Average)	★★★★★
★★★★★	<b>Terminal</b>	<b>€136</b>	<b>44%</b> (Average)	★★★★★

Calving Difficulty (births requiring considerable assistance; % 3 & 4)

When Mated With:	Value	Reliability
<b>Beef cows</b> Breed avg: 3.8%, All breeds avg: 3.89%	<b>+6.5%</b>	<b>68%</b> (High)
Beef heifers Breed avg: 8.33%, All breeds avg: 8.16%	+7.5%	42% (Average)

Star Rating (Within Limousin breed)	Key Replacement Profit Traits	Value	Reliability	Star rating (across all beef breeds)
-------------------------------------	-------------------------------	-------	-------------	--------------------------------------

### Expected Progeny Performance

★★★★★	Docility (1-5 scale) Breed avg: -0.06, All breeds avg: 0.02	-0.02 scale	44% (Average)	★★★
★★★★★	Carcass weight (kg) Breed avg: 23.45kg, All breeds avg: 16.78kg	+26.7kg	41% (Average)	★★★★★
★★★★★	Carcass conformation (1-15 scale) Breed avg: 2.15, All breeds avg: 1.42	+2.31 scale	39% (Low)	★★★★★

### Expected Daughter Breeding Performance

	Daughter calving diff (% 3 & 4) Breed avg: 4.8%, All breeds avg: 5.36%	+4.1%	54%	
★★★★★	Daughter Milk (kg) Breed avg: -0.52kg, All breeds avg: 2.39kg	+1.4kg	38% (Low)	★★★
★	Daughter calving interval (days) Breed avg: 1.18days, All breeds avg: -0.85days	+3.59days	35% (Low)	★

## Additional Information:

One of the first Limbo Bin sons to come on the market.

Linear composites	Value	Reliability
<b>Muscle</b>		
<b>Skeletal</b>		
<b>Function</b>		

## Herd data quality index

N/A

Animal not scored.

Copyright, Irish Cattle Breeding Federation ICBF

42

This report has been prepared by ICBF in good faith on the basis of information provided to it. No representation or warranty expressed or implied is made or given by ICBF as to the accuracy, reliability, completeness of this Report. ICBF shall not be liable for any losses (whether direct or indirect), damages, costs or expenses whatsoever, incurred or arising from any use of or reliance on this Report or the information contained in it by any person.

# Lot 30 TOWNLEYHALL RANCH

ID: 372224588840658

Breed: Limousin

Sex: Male

DOB: 13-May-2020

Owner: Derek Russell - Townley Hall Drogheda Co Louth

## Breeder:

Sire: Queenshead Altea  
S593

Sire Verified (SNP)

Greensons Gigolo

Ryedale Parfait

Titan

Surprise

Ronick Iceman

Gavotte

Glenrock Ventura

Ampertaine Annabella

Sauvignon

Carwin Vrac



Dam: Cnoc Rua Mary-Ann

372225829690026

Dam Verified (SNP)

Ampertaine

Commander

Carwin Export

Evaluation Date: Sep 2021 Next Evaluation Date: 23-Nov-2021

Star Rating (Within

Limousin breed)

Economic Indexes

€uro value  
per progeny

Index  
Reliability

Star rating (across  
all beef breeds)

★★★★★	<b>Replacement</b>	€112	49% (Average)	★★★★★
★★★★★	<b>Terminal</b>	€133	50% (Average)	★★★★★★

Calving Difficulty (births requiring considerable assistance; % 3 & 4)

When Mated With:	Value	Reliability
<b>Beef cows</b> Breed avg: 3.8%, All breeds avg: 3.89%	+2.2%	72% (High)
Beef heifers Breed avg: 8.33%, All breeds avg: 8.16%	+6.7%	55% (Average)

Star Rating (Within  
Limousin breed)

Key Replacement Profit Traits

Value

Reliability

Star rating (across  
all beef breeds)

Expected Progeny Performance

★★★★★★	Docility (1-5 scale) Breed avg: -0.06, All breeds avg: 0.02	0.01 scale	47% (Average)	★★★
★★★	Carcass weight (kg) Breed avg: 23.45kg, All breeds avg: 16.78kg	+22.6kg	47% (Average)	★★★★★
★★★	Carcass conformation (1-15 scale) Breed avg: 2.15, All breeds avg: 1.42	+2.19 scale	46% (Average)	★★★★★★

Expected Daughter Breeding Performance

	Daughter calving diff (% 3 & 4) Breed avg: 4.8%, All breeds avg: 5.36%	+4%	62%	
★★★	Daughter Milk (kg) Breed avg: -0.52kg, All breeds avg: 2.39kg	-0.9kg	46% (Average)	★
★★★	Daughter calving interval (days) Breed avg: 1.18days, All breeds avg: -0.85days	+0.82days	44% (Average)	★★

## Additional Information:

Ranch is a 5 star heifers calf, easy calving only 2.2%. Very docile. Herd is Level 1 in Limo Leader Herd Health Scheme.

Animal not scored.

Linear composites	Value	Reliability
Muscle		
Skeletal		
Function		

Herd data quality index

N/A

Copyright, Irish Cattle Breeding Federation ICBF

This report has been prepared by ICBF in good faith on the basis of information provided to it. No representation or warranty expressed or implied is made or given by ICBF as to the accuracy, reliability, completeness of this Report. ICBF shall not be liable for any losses (whether direct or indirect), damages, costs or expenses whatsoever, incurred or arising from any use of or reliance on this Report or the information contained in it by any person.

# Lot 31 RHYNE RATLER

ID: 372216701240143

Breed: Limousin

Sex: Male

DOB: 15-May-2020

Owner: Mark Hagan - Rhine Killoe Longford Co Longford

## Breeder:

Sire: Ampertaine Commander  
APM

Sire Verified (SNP)

Glenrock Ventura

Ampertaine Annabella

Glenrock Spartacus  
Glenrock Saspirilla

Sympa  
Kype Sharon

Dam: Rhyne Madonna  
372216701260112

Dam Verified (SNP)

Kaprico Eravelle

Rhyne Katherine

Wilodge Tonka  
Kaprico Ravelle

Sympa  
Clonadrum Urselle Et



Evaluation Date: Sep 2021 Next Evaluation Date: 23-Nov-2021

Star Rating (Within Limousin breed)	Economic Indexes	€uro value per progeny	Index Reliability	Star rating (across all beef breeds)
★★★★★	<b>Replacement</b>	€135	49% (Average)	★★★★★
★★★	<b>Terminal</b>	€124	51% (Average)	★★★★

Calving Difficulty (births requiring considerable assistance; % 3 & 4)

When Mated With:	Value	Reliability
<b>Beef cows</b> Breed avg: 3.8%, All breeds avg: 3.89%	+2.8%	72% (High)
Beef heifers Breed avg: 8.33%, All breeds avg: 8.16%	+4.9%	54% (Average)

Star Rating (Within Limousin breed)	Key Replacement Profit Traits	Value	Reliability	Star rating (across all beef breeds)
<b>Expected Progeny Performance</b>				
★★★	Docility (1-5 scale) Breed avg: -0.06, All breeds avg: 0.02	-0.05 scale	46% (Average)	★★
★★	Carcass weight (kg) Breed avg: 23.45kg, All breeds avg: 16.78kg	+20.5kg	49% (Average)	★★★★★
★★	Carcass conformation (1-15 scale) Breed avg: 2.15, All breeds avg: 1.42	+1.98 scale	46% (Average)	★★★★★

<b>Expected Daughter Breeding Performance</b>				
	Daughter calving diff (% 3 & 4) Breed avg: 4.8%, All breeds avg: 5.36%	+4.7%	63%	
★★★★★	Daughter Milk (kg) Breed avg: -0.52kg, All breeds avg: 2.39kg	+0.8kg	48% (Average)	★★
★★★★★	Daughter calving interval (days) Breed avg: 1.18days, All breeds avg: -0.85days	-0.13days	44% (Average)	★★

## Additional Information:

Super young Commander bull out of a Eravelle heifer first calver. Ozzes style. Fertility tested.

Animal not scored.

Linear composites	Value	Reliability
<b>Muscle</b>		
<b>Skeletal</b>		
<b>Function</b>		

## Herd data quality index

N/A

# Lot 32 KELTIC ROCKY

ID: 372225626450322

Breed: Limousin

Sex: Male

DOB: 16-May-2020

Owner: Ms. Teleri Thomas - Clonguiffen Longwood Co Meath A83 V673

## Breeder:

Sire: Tomschoice Lexicon  
LM4471

Sire Verified (SNP)

Kaprico Eravelle

Tomschoice Icon

Wilodge Tonka

Kaprico Ravelle

Haltcliffe Vermont

Tomschoice Artiste

Bavardage

Cwmpedran Telyn

Bolide

Cwmpedran Daphne



Dam: Keltic Lili  
IE281673780191

Dam Verified (SNP)

Keltic Isaac

Cwmpedran Grug

Evaluation Date: Sep 2021      Next Evaluation Date: 23-Nov-2021

Star Rating (Within Limousin breed)	Economic Indexes	€uro value per progeny	Index Reliability	Star rating (across all beef breeds)
-------------------------------------	------------------	------------------------	-------------------	--------------------------------------

★★★★★	<b>Replacement</b>	<b>€138</b>	<b>43%</b> (Average)	★★★★★
★★★★★	<b>Terminal</b>	<b>€144</b>	<b>46%</b> (Average)	★★★★★

Calving Difficulty (births requiring considerable assistance; % 3 & 4)

When Mated With:	Value	Reliability
<b>Beef cows</b> Breed avg: 3.8%, All breeds avg: 3.89%	<b>+3.1%</b>	<b>74%</b> (High)
Beef heifers Breed avg: 8.33%, All breeds avg: 8.16%	+6.6%	44% (Average)

Star Rating (Within Limousin breed)	Key Replacement Profit Traits	Value	Reliability	Star rating (across all beef breeds)
-------------------------------------	-------------------------------	-------	-------------	--------------------------------------

Expected Progeny Performance				
★★★★★	Docility (1-5 scale) Breed avg: -0.06, All breeds avg: 0.02	-0.04 scale	45% (Average)	★★★
★★★★★	Carcass weight (kg) Breed avg: 23.45kg, All breeds avg: 16.78kg	+26.7kg	42% (Average)	★★★★★
★★★★★	Carcass conformation (1-15 scale) Breed avg: 2.15, All breeds avg: 1.42	+2.53 scale	40% (Average)	★★★★★

### Expected Daughter Breeding Performance

	Daughter calving diff (% 3 & 4) Breed avg: 4.8%, All breeds avg: 5.36%	+4.7%	55%	
★★★★★	Daughter Milk (kg) Breed avg: -0.52kg, All breeds avg: 2.39kg	+1.7kg	39% (Low)	★★★
★★★★★	Daughter calving interval (days) Breed avg: 1.18days, All breeds avg: -0.85days	+0.23days	36% (Low)	★★

### Additional Information:

Keltic herd is risk level 1 for Johnes (accredited free) for Johnes since 2003.  
Good muscly bull.

Animal not scored.

Linear composites	Value	Reliability
Muscle		
Skeletal		
Function		

### Herd data quality index

N/A

Copyright, Irish Cattle Breeding Federation ICBF

This report has been prepared by ICBF in good faith on the basis of information provided to it. No representation or warranty expressed or implied is made or given by ICBF as to the accuracy, reliability, completeness of this Report. ICBF shall not be liable for any losses (whether direct or indirect), damages, costs or expenses whatsoever, incurred or arising from any use of or reliance on this Report or the information contained in it by any person.

# Lot 33 TOWNLEYHALL RAV

ID: 372224588870660

Breed: Limousin

Sex: Male

DOB: 17-May-2020

Owner: Derek Russell - Townley Hall Drogheda Co Louth

## Breeder:

Sire: Keltic Handsome  
OKH

Sire Verified (SNP)

Ampertaine  
Commander

Cwmpedran Beauty

Glenrock Ventura

Ampertaine Annabella

Greenwell Major

Cwmpedran Perwinkle

Sauvignon

Liqueur

Rocky

Townleyhall Tess



Dam: Townleyhall Iphone  
IE281229250434

Achile

Townleyhall Fiona

Evaluation Date: Sep 2021 Next Evaluation Date: 23-Nov-2021

Star Rating (Within Limousin breed)	Economic Indexes	€uro value per progeny	Index Reliability	Star rating (across all beef breeds)
-------------------------------------	------------------	------------------------	-------------------	--------------------------------------

★	<b>Replacement</b>	€72	49% (Average)	★★
★★★	<b>Terminal</b>	€122	51% (Average)	★★★★

Calving Difficulty (births requiring considerable assistance; % 3 & 4)

When Mated With:	Value	Reliability
<b>Beef cows</b> Breed avg: 3.8%, All breeds avg: 3.89%	+3.7%	72% (High)
Beef heifers Breed avg: 8.33%, All breeds avg: 8.16%	+9.4%	53% (Average)

Star Rating (Within Limousin breed)	Key Replacement Profit Traits	Value	Reliability	Star rating (across all beef breeds)
-------------------------------------	-------------------------------	-------	-------------	--------------------------------------

### Expected Progeny Performance

★★★	Docility (1-5 scale) Breed avg: -0.06, All breeds avg: 0.02	-0.06 scale	46% (Average)	★
★★	Carcass weight (kg) Breed avg: 23.45kg, All breeds avg: 16.78kg	+19.4kg	47% (Average)	★★★★
★★★	Carcass conformation (1-15 scale) Breed avg: 2.15, All breeds avg: 1.42	+2.15 scale	47% (Average)	★★★★★

### Expected Daughter Breeding Performance

	Daughter calving diff (% 3 & 4) Breed avg: 4.8%, All breeds avg: 5.36%	+3.9%	63%	
★	Daughter Milk (kg) Breed avg: -0.52kg, All breeds avg: 2.39kg	-5.4kg	47% (Average)	★
★★★★	Daughter calving interval (days) Breed avg: 1.18days, All breeds avg: -0.85days	+0.21days	45% (Average)	★★

## Additional Information:

Rav is an easy calving, correct bull. Herd is Level 1 in Limo Leader Herd Health Scheme.

Animal not scored.

Linear composites	Value	Reliability
Muscle		
Skeletal		
Function		

## Herd data quality index

N/A

# Lot 34 KEELTOWN RAHONEY

ID: 372215981480333

Breed: Limousin

Sex: Male

DOB: 24-May-2020



Owner: Brendan Hanley - Keelogues Edgeworthstown Co Longford

## Breeder:

Sire: Tomschoice Lexicon  
LM4471

Sire Verified (SNP)

Kaprico Eravelle

Tomschoice Icon

Wilodge Tonka  
Kaprico Ravelle

Haltcliffe Vermont  
Tomschoice Artiste

Dam: Rahoney Flossy  
UK963484310107

Dam Verified (SNP)

Homebyres Visitor

Rahoney Abigail

Balnacraig Supreme  
Homebyres Raffles

Tanat Mostyn  
Rahoney Tigra



Evaluation Date: Sep 2021 Next Evaluation Date: 23-Nov-2021

Star Rating (Within Limousin breed)	Economic Indexes	€uro value per progeny	Index Reliability	Star rating (across all beef breeds)
★★★★★	<b>Replacement</b>	<b>€168</b>	<b>46%</b> (Average)	★★★★★
★★★★★	<b>Terminal</b>	<b>€163</b>	<b>51%</b> (Average)	★★★★★

Calving Difficulty (births requiring considerable assistance; % 3 & 4)

When Mated With:	Value	Reliability
<b>Beef cows</b> Breed avg: 3.8%, All breeds avg: 3.89%	<b>+2.7%</b>	<b>74%</b> (High)
Beef heifers Breed avg: 8.33%, All breeds avg: 8.16%	+5.4%	45% (Average)

Star Rating (Within Limousin breed)	Key Replacement Profit Traits	Value	Reliability	Star rating (across all beef breeds)
<b>Expected Progeny Performance</b>				
★★★★★	Docility (1-5 scale) Breed avg: -0.06, All breeds avg: 0.02	0.1 scale	62% (High)	★★★★★
★★★★★	Carcass weight (kg) Breed avg: 23.45kg, All breeds avg: 16.78kg	+30kg	50% (Average)	★★★★★
★★★★★	Carcass conformation (1-15 scale) Breed avg: 2.15, All breeds avg: 1.42	+2.51 scale	42% (Average)	★★★★★

<b>Expected Daughter Breeding Performance</b>				
	Daughter calving diff (% 3 & 4) Breed avg: 4.8%, All breeds avg: 5.36%	+6%	56%	
★★★★★	Daughter Milk (kg) Breed avg: -0.52kg, All breeds avg: 2.39kg	+2.3kg	44% (Average)	★★★
★★★★★	Daughter calving interval (days) Breed avg: 1.18days, All breeds avg: -0.85days	-0.14days	36% (Low)	★★

## Additional Information:

Very docile bull again by Hexicon x Rahoney Flossy. Best cow in the herd. 4 daughters retained. Short gestation.

Linear composites	Value	Reliability
<b>Muscle</b>	131	54%
<b>Skeletal</b>	102	51%
<b>Function</b>	115	18%

## Herd data quality index

N/A

Animal scored. Linear scores and weaning weights in evaluations

Copyright, Irish Cattle Breeding Federation ICBF

This report has been prepared by ICBF in good faith on the basis of information provided to it. No representation or warranty expressed or implied is made or given by ICBF as to the accuracy, reliability, completeness of this Report. ICBF shall not be liable for any losses (whether direct or indirect), damages, costs or expenses whatsoever, incurred or arising from any use of or reliance on this Report or the information contained in it by any person.

# Lot 35 TEMPLEQUAIN RUBBLE

ID: 372224801721819

Breed: Limousin

Sex: Male

DOB: 25-May-2020



Owner: Thomas O'Shea - Templequain Rathdowney Portlaoise Co Laois

## Breeder:

Sire: Derrygullinane Kingbull  
LM4381

Sire Verified (SNP)

Gerrygullinane Glen

Derrygullinane Elsia  
Et

Loosebeare Fantastic

Ardlea Christable

Marchermore Augustus  
Derrygullinane Daisy

Nenuphar  
Meenoghane Rice Et

Wlodje Vantastic  
Loosebeare Sacha

Tatar B  
Usabel-Ben



Evaluation Date: Sep 2021 Next Evaluation Date: 23-Nov-2021

Star Rating (Within Limousin breed)	Economic Indexes	€uro value per progeny	Index Reliability	Star rating (across all beef breeds)
★★★	<b>Replacement</b>	<b>€99</b>	<b>43%</b> (Average)	★★★★★
★★★★★	<b>Terminal</b>	<b>€156</b>	<b>48%</b> (Average)	★★★★★

Calving Difficulty (births requiring considerable assistance; % 3 & 4)

When Mated With:	Value	Reliability
<b>Beef cows</b> Breed avg: 3.8%, All breeds avg: 3.89%	<b>+4.5%</b>	<b>74%</b> (High)
Beef heifers Breed avg: 8.33%, All breeds avg: 8.16%	+10%	43% (Average)

Star Rating (Within Limousin breed)	Key Replacement Profit Traits	Value	Reliability	Star rating (across all beef breeds)
<b>Expected Progeny Performance</b>				
★★★	Docility (1-5 scale) Breed avg: -0.06, All breeds avg: 0.02	-0.05 scale	42% (Average)	★★★
★★★★★	Carcass weight (kg) Breed avg: 23.45kg, All breeds avg: 16.78kg	+35.9kg	47% (Average)	★★★★★
★★★★★	Carcass conformation (1-15 scale) Breed avg: 2.15, All breeds avg: 1.42	+2.33 scale	41% (Average)	★★★★★

<b>Expected Daughter Breeding Performance</b>				
	Daughter calving diff (% 3 & 4) Breed avg: 4.8%, All breeds avg: 5.36%	+4.7%	55%	
★★★★★	Daughter Milk (kg) Breed avg: -0.52kg, All breeds avg: 2.39kg	+1.5kg	41% (Average)	★★★
★★	Daughter calving interval (days) Breed avg: 1.18days, All breeds avg: -0.85days	+2.27days	36% (Low)	★

## Additional Information:

Rubble is a full brother to Perry, who sold for 7050 euros in Elphin March 2021.

Animal not scored.

Linear composites	Value	Reliability
<b>Muscle</b>		
<b>Skeletal</b>		
<b>Function</b>		

## Herd data quality index

N/A



# Lot 36 COOLFERN RAIMUNDO

ID: 372223927750124

Breed: Limousin

Sex: Male

DOB: 30-May-2020



Owner: Thomas M O'Leary - Fernmoor Coolroe North Killorglin Co Kerry

## Breeder:

Sire: Ewdenvale Ivor  
LM2014

Sire Verified (SNP)

Ewdenvale Everest

Ewdendale Fiona

Wilodge Tonka

Withersdale Tara

Ewdenvale Ace

Ewdenvale Val

Mexicain

Manon

Cornamundy Pioneer

Ashmere Teaser

Dam: Coolfern Ina  
IE191560640048

Dam Verified (SNP)

Sauvignon

Ashmere A454



Evaluation Date: Sep 2021 Next Evaluation Date: 23-Nov-2021

Star Rating (Within

Limousin breed)

Economic Indexes

€uro value  
per progeny

Index  
Reliability

Star rating (across  
all beef breeds)

★★	<b>Replacement</b>	€85	49% (Average)	★★★
★★★★★	<b>Terminal</b>	€144	51% (Average)	★★★★★

Calving Difficulty (births requiring considerable assistance; % 3 & 4)

When Mated With:	Value	Reliability
<b>Beef cows</b> Breed avg: 3.8%, All breeds avg: 3.89%	+3.8%	76% (High)
Beef heifers Breed avg: 8.33%, All breeds avg: 8.16%	+6.6%	54% (Average)

Star Rating (Within  
Limousin breed)

Key Replacement Profit Traits

Value

Reliability

Star rating (across  
all beef breeds)

Expected Progeny Performance				
★	Docility (1-5 scale) Breed avg: -0.06, All breeds avg: 0.02	-0.11 scale	49% (Average)	★
★★★★★	Carcass weight (kg) Breed avg: 23.45kg, All breeds avg: 16.78kg	+26.3kg	48% (Average)	★★★★★
★★★★★	Carcass conformation (1-15 scale) Breed avg: 2.15, All breeds avg: 1.42	+2.3 scale	47% (Average)	★★★★★

Expected Daughter Breeding Performance

	Daughter calving diff (% 3 & 4) Breed avg: 4.8%, All breeds avg: 5.36%	+4.6%	63%	
★	Daughter Milk (kg) Breed avg: -0.52kg, All breeds avg: 2.39kg	-7.4kg	49% (Average)	★
★★★★★	Daughter calving interval (days) Breed avg: 1.18days, All breeds avg: -0.85days	-0.09days	42% (Average)	★★

## Additional Information:

Has 2 copies of the Myostatin F94L gene

Linear composites	Value	Reliability
Muscle		
Skeletal		
Function		

Herd data quality index

N/A

Animal not scored.

Copyright, Irish Cattle Breeding Federation ICBF

This report has been prepared by ICBF in good faith on the basis of information provided to it. No representation or warranty expressed or implied is made or given by ICBF as to the accuracy, reliability, completeness of this Report. ICBF shall not be liable for any losses (whether direct or indirect), damages, costs or expenses whatsoever, incurred or arising from any use of or reliance on this Report or the information contained in it by any person.

# Lot 37 NEWTOWN ROCCO

ID: 372212608110704

Breed: Limousin

Twin to Male

Sex: Male

DOB: 04-Jun-2020



Owner: Stanley Richardson - Newtowngore Leitrim Co Leitrim

## Breeder:

Sire: Loyal  
LM4184

Sire Verified (SNP)

Fuschia

Gama

Sympa

Mount Scott Eileen

Vercors

Tulipe

Cabaret

Vespa

Octopus

Operette

Milou-Mn

Mount Scott Arlene



Evaluation Date: Sep 2021 Next Evaluation Date: 23-Nov-2021

Star Rating (Within

Limousin breed)

Economic Indexes

€uro value  
per progeny

Index  
Reliability

Star rating (across  
all beef breeds)

★★★	<b>Replacement</b>	€104	46% (Average)	★★★★
★★★★★	<b>Terminal</b>	€133	51% (Average)	★★★★★

Calving Difficulty (births requiring considerable assistance; % 3 & 4)

When Mated With:	Value	Reliability
<b>Beef cows</b> Breed avg: 3.8%, All breeds avg: 3.89%	+3.8%	71% (High)
Beef heifers Breed avg: 8.33%, All breeds avg: 8.16%	+9.3%	53% (Average)

Star Rating (Within  
Limousin breed)

Key Replacement Profit Traits

Value

Reliability

Star rating (across  
all beef breeds)

Expected Progeny Performance

★★★	Docility (1-5 scale) Breed avg: -0.06, All breeds avg: 0.02	-0.05 scale	56% (Average)	★★
★★★★★	Carcass weight (kg) Breed avg: 23.45kg, All breeds avg: 16.78kg	+25.6kg	52% (Average)	★★★★★
★★★★★	Carcass conformation (1-15 scale) Breed avg: 2.15, All breeds avg: 1.42	+2.3 scale	48% (Average)	★★★★★

Expected Daughter Breeding Performance

	Daughter calving diff (% 3 & 4) Breed avg: 4.8%, All breeds avg: 5.36%	+5%	54%	
★★★	Daughter Milk (kg) Breed avg: -0.52kg, All breeds avg: 2.39kg	-1.1kg	43% (Average)	★
★★★★★	Daughter calving interval (days) Breed avg: 1.18days, All breeds avg: -0.85days	+0.33days	37% (Low)	★★

## Additional Information:

Well bred bull with figures to match. Loyal x Sympa. Very Docile. Risk Level 1 Johnes Accredited Free Herd

Linear composites	Value	Reliability
<b>Muscle</b>	134	53%
<b>Skeletal</b>	104	51%
<b>Function</b>	108	18%

Herd data quality index

N/A

Animal scored. Linear scores and weaning weights in evaluations

Copyright, Irish Cattle Breeding Federation ICBF

50

This report has been prepared by ICBF in good faith on the basis of information provided to it. No representation or warranty expressed or implied is made or given by ICBF as to the accuracy, reliability, completeness of this Report. ICBF shall not be liable for any losses (whether direct or indirect), damages, costs or expenses whatsoever, incurred or arising from any use of or reliance on this Report or the information contained in it by any person.

# Lot 38 COOLFERN RANGER

ID: 372223927740123

Breed: Limousin

Sex: Male

DOB: 14-Jun-2020



Owner: Thomas M O'Leary - Fernmoor Coolroe North Killorglin Co Kerry

## Breeder:

Sire: Lodge Hamlet  
LM4058

Sire Verified (SNP)

5331 Saphir

Lodge Violet

Jacot  
Issue

Broadmeadows Cannon  
Middledale Tangerine

Dam: Coolfern Filly  
IE191560690028

Dam Verified (SNP)

Ulm

Ashmere Siobhan

Mas Du Clo  
Nivelle

Ortolan  
Ashmere Paula



Evaluation Date: Sep 2021 Next Evaluation Date: 23-Nov-2021

Star Rating (Within Limousin breed)	Economic Indexes	€uro value per progeny	Index Reliability	Star rating (across all beef breeds)
-------------------------------------	------------------	------------------------	-------------------	--------------------------------------

★★	<b>Replacement</b>	€83	48% (Average)	★★★
★★	<b>Terminal</b>	€118	50% (Average)	★★★★

Calving Difficulty (births requiring considerable assistance; % 3 & 4)

When Mated With:	Value	Reliability
<b>Beef cows</b> Breed avg: 3.8%, All breeds avg: 3.89%	+4.5%	75% (High)
Beef heifers Breed avg: 8.33%, All breeds avg: 8.16%	+7.6%	52% (Average)

Star Rating (Within Limousin breed)	Key Replacement Profit Traits	Value	Reliability	Star rating (across all beef breeds)
-------------------------------------	-------------------------------	-------	-------------	--------------------------------------

Expected Progeny Performance				
★★★★	Docility (1-5 scale) Breed avg: -0.06, All breeds avg: 0.02	-0.07 scale	49% (Average)	★
★★	Carcass weight (kg) Breed avg: 23.45kg, All breeds avg: 16.78kg	+21.3kg	48% (Average)	★★★★★
★★★★★★	Carcass conformation (1-15 scale) Breed avg: 2.15, All breeds avg: 1.42	+2.37 scale	47% (Average)	★★★★★★

### Expected Daughter Breeding Performance

	Daughter calving diff (% 3 & 4) Breed avg: 4.8%, All breeds avg: 5.36%	+6.9%	61%	
★★	Daughter Milk (kg) Breed avg: -0.52kg, All breeds avg: 2.39kg	-2.2kg	48% (Average)	★
★★★★	Daughter calving interval (days) Breed avg: 1.18days, All breeds avg: -0.85days	-0.01days	40% (Average)	★★

### Additional Information:

Has 2 copies of the Myostatin F94L gene

Linear composites	Value	Reliability
Muscle		
Skeletal		
Function		

### Herd data quality index

N/A

Animal not scored.

Copyright, Irish Cattle Breeding Federation ICBF

This report has been prepared by ICBF in good faith on the basis of information provided to it. No representation or warranty expressed or implied is made or given by ICBF as to the accuracy, reliability, completeness of this Report. ICBF shall not be liable for any losses (whether direct or indirect), damages, costs or expenses whatsoever, incurred or arising from any use of or reliance on this Report or the information contained in it by any person.

# Lot 39 PORTAUNS RED LAD

ID: 372224716651112

Breed: Limousin

Sex: Male

DOB: 15-Jun-2020

Owner: Laurence Lynch - Portauns Kilmallock Co Limerick

## Breeder:

Sire: Elderberry Galahad  
EBY

Sire Verified (SNP)

Milbrook Alistair

Diabliesse

Domino

Milbrook Toya

Highlander

Brenda

Dam: Rathcarden Janice Et  
IE331387281860

Dam Verified (SNP)

Wilodge Cerberus

Rathcarden Dennis Et

Wilodge Tonka

Wilodge Priceless

Samy

Ballyfin Virgo (Et)



Evaluation Date: Sep 2021 Next Evaluation Date: 23-Nov-2021

Star Rating (Within Limousin breed)	Economic Indexes	€uro value per progeny	Index Reliability	Star rating (across all beef breeds)
★	<b>Replacement</b>	<b>€70</b>	<b>49%</b> (Average)	<b>★★</b>
★★★	<b>Terminal</b>	<b>€124</b>	<b>50%</b> (Average)	<b>★★★★</b>

Calving Difficulty (births requiring considerable assistance; % 3 & 4)

When Mated With:	Value	Reliability
<b>Beef cows</b> Breed avg: 3.8%, All breeds avg: 3.89%	<b>+3.9%</b>	<b>73%</b> (High)
Beef heifers Breed avg: 8.33%, All breeds avg: 8.16%	+5.2%	54% (Average)

Star Rating (Within Limousin breed)	Key Replacement Profit Traits	Value	Reliability	Star rating (across all beef breeds)
<b>Expected Progeny Performance</b>				
★★★	Docility (1-5 scale) Breed avg: -0.06, All breeds avg: 0.02	-0.06 scale	47% (Average)	★
★★	Carcass weight (kg) Breed avg: 23.45kg, All breeds avg: 16.78kg	+21.8kg	47% (Average)	★★★★
★★★★	Carcass conformation (1-15 scale) Breed avg: 2.15, All breeds avg: 1.42	+2.25 scale	47% (Average)	★★★★★

<b>Expected Daughter Breeding Performance</b>				
	Daughter calving diff (% 3 & 4) Breed avg: 4.8%, All breeds avg: 5.36%	+4%	64%	
★★★	Daughter Milk (kg) Breed avg: -0.52kg, All breeds avg: 2.39kg	-1.1kg	47% (Average)	★
★	Daughter calving interval (days) Breed avg: 1.18days, All breeds avg: -0.85days	+3.01days	46% (Average)	★

## Additional Information:

Linear composites	Value	Reliability
<b>Muscle</b>		
<b>Skeletal</b>		
<b>Function</b>		

## Herd data quality index

N/A

Animal not scored.

# Lot 40 BIRCHPARK RODGER

ID: 372225564140177

Breed: Limousin

Sex: Male

DOB: 17-Jun-2020

Owner: Owen Flannery - Clouny Mountshannon Co Clare

## Breeder:

Sire: Wilodge Formulaone  
LM4271

Objat

Dauphin  
Melodie

Wilodge Diamante

Wilodge Vantastic  
Wilodge Amethyst

Dam: Birchpark Jolene  
IE131902550105

Huntershall Gladiator

Rossignol  
Huntershall Dancer

Birchpark Gypsy

Vison  
Maghramore B-146

Evaluation Date: Sep 2021 Next Evaluation Date: 23-Nov-2021

Star Rating (Within Limousin breed)	Economic Indexes	€uro value per progeny	Index Reliability	Star rating (across all beef breeds)
★★	<b>Replacement</b>	€77	27% (Low)	★★★
★★★★★	<b>Terminal</b>	€158	30% (Low)	★★★★★

Calving Difficulty (births requiring considerable assistance; % 3 & 4)

When Mated With:	Value	Reliability
<b>Beef cows</b> Breed avg: 3.8%, All breeds avg: 3.89%	+3.6%	34% (Low)
Beef heifers Breed avg: 8.33%, All breeds avg: 8.16%	+8.2%	23% (Low)

Star Rating (Within Limousin breed)	Key Replacement Profit Traits	Value	Reliability	Star rating (across all beef breeds)
<b>Expected Progeny Performance</b>				
★★★★★	Docility (1-5 scale) Breed avg: -0.06, All breeds avg: 0.02	0.03 scale	37% (Low)	★★★
★★★★★	Carcass weight (kg) Breed avg: 23.45kg, All breeds avg: 16.78kg	+32.2kg	36% (Low)	★★★★★
★★★★★	Carcass conformation (1-15 scale) Breed avg: 2.15, All breeds avg: 1.42	+2.48 scale	29% (Low)	★★★★★

### Expected Daughter Breeding Performance

	Daughter calving diff (% 3 & 4) Breed avg: 4.8%, All breeds avg: 5.36%	+5.1%	18%	
★	Daughter Milk (kg) Breed avg: -0.52kg, All breeds avg: 2.39kg	-5.5kg	29% (Low)	★
★★	Daughter calving interval (days) Breed avg: 1.18days, All breeds avg: -0.85days	+2.46days	16% (V Low)	★

### Additional Information:

Linear composites	Value	Reliability
Muscle		
Skeletal		
Function		

### Herd data quality index

N/A

Animal not scored.

Copyright, Irish Cattle Breeding Federation ICBF

This report has been prepared by ICBF in good faith on the basis of information provided to it. No representation or warranty expressed or implied is made or given by ICBF as to the accuracy, reliability, completeness of this Report. ICBF shall not be liable for any losses (whether direct or indirect), damages, costs or expenses whatsoever, incurred or arising from any use of or reliance on this Report or the information contained in it by any person.

# Lot 41 COOLRAIN RUMBLE IN THE JUNGLE

ID: 372223888340807

Breed: Limousin

Sex: Male

DOB: 22-Jun-2020

Owner: Gearoid & Padraic Kennedy - Derryduff Coolrain Portlaoise Co Laois

## Breeder:

Sire: Bellingham Jester

IE261111261025

Sire Verified (SNP)

Amperaine Elgin

Bremore Fiesta

Glenrock Ventura

Amperaine Carla

Bremore Volvo

Bluet.B

Dam: Coolrain Joyce Dgtastic

IE221153550460

Drummin Goliath

Coolrain Eva Mchawk

Wilodge Vantastic

Drummin Tara

Moloskey C Hawk

Ardlea S258

Evaluation Date: Sep 2021 Next Evaluation Date: 23-Nov-2021

Star Rating (Within Limousin breed)	Economic Indexes	€uro value per progeny	Index Reliability	Star rating (across all beef breeds)
-------------------------------------	------------------	------------------------	-------------------	--------------------------------------

★★	<b>Replacement</b>	€79	22% (Low)	★★★
★★★★★	<b>Terminal</b>	€145	27% (Low)	★★★★★

Calving Difficulty (births requiring considerable assistance; % 3 & 4)

When Mated With:	Value	Reliability
------------------	-------	-------------

<b>Beef cows</b> Breed avg: 3.8%,All breeds avg: 3.89%	+3.7%	29% (Low)
---	-------	-----------

Beef heifers Breed avg: 8.33%,All breeds avg: 8.16%	+8.5%	21% (Low)
--	-------	-----------

Star Rating (Within Limousin breed)	Key Replacement Profit Traits	Value	Reliability	Star rating (across all beef breeds)
-------------------------------------	-------------------------------	-------	-------------	--------------------------------------

Expected Progeny Performance

★★★★★	Docility (1-5 scale) Breed avg: -0.06,All breeds avg: 0.02	-0.03 scale	23% (Low)	★★
★★★★★	Carcass weight (kg) Breed avg: 23.45kg,All breeds avg: 16.78kg	+29.3kg	32% (Low)	★★★★★
★★★★★	Carcass conformation (1-15 scale) Breed avg: 2.15,All breeds avg: 1.42	+2.33 scale	29% (Low)	★★★★★

Expected Daughter Breeding Performance

	Daughter calving diff (% 3 & 4) Breed avg: 4.8%,All breeds avg: 5.36%	+4.3%	20%	
★★★	Daughter Milk (kg) Breed avg: -0.52kg,All breeds avg: 2.39kg	-0.7kg	18% (V Low)	★★
★	Daughter calving interval (days) Breed avg: 1.18days,All breeds avg: -0.85days	+3.22days	18% (V Low)	★

## Additional Information:

Born unassisted, this one has been admired from all over the world. The one to breed those very stylish saleable cattle. For pictures and updates why not follow us on Facebook Gearoid Kennedy (Coolrain Limousin) or Twitter Coolrain Pedigree Limousin (Est.1999) @gearoid\_kennedy.

Animal not scored.

Linear composites	Value	Reliability
-------------------	-------	-------------

Muscle		
Skeletal		
Function		

Herd data quality index

N/A

Copyright, Irish Cattle Breeding Federation ICBF

54

This report has been prepared by ICBF in good faith on the basis of information provided to it. No representation or warranty expressed or implied is made or given by ICBF as to the accuracy, reliability, completeness of this Report. ICBF shall not be liable for any losses (whether direct or indirect), damages, costs or expenses whatsoever, incurred or arising from any use of or reliance on this Report or the information contained in it by any person.

# Lot 42 NEWTOWN ROCKY

ID: 372212608120705

Breed: Limousin

Sex: Male

DOB: 25-Jun-2020



Owner: Stanley Richardson - Newtowngore Leitrim Co Leitrim

## Breeder:

Sire: Loyal  
LM4184

Sire Verified (SNP)

Fuschia

Gama

Vercors

Tulipe

Cabaret

Vespa

Dam: Newtown Natural  
372212608110662

Dam Verified (SNP)

Netherhall Jackpot

Newtown Fancy

Requin

Cloughhead Ainsí

Ronick Hawk

Newtown Cacie (Et)



Evaluation Date: Sep 2021 Next Evaluation Date: 23-Nov-2021

Star Rating (Within Limousin breed)	Economic Indexes	€uro value per progeny	Index Reliability	Star rating (across all beef breeds)
★★★★★	<b>Replacement</b>	<b>€118</b>	<b>46%</b> (Average)	★★★★★
★★★★★	<b>Terminal</b>	<b>€143</b>	<b>52%</b> (Average)	★★★★★

Calving Difficulty (births requiring considerable assistance; % 3 & 4)

When Mated With:	Value	Reliability
<b>Beef cows</b> Breed avg: 3.8%, All breeds avg: 3.89%	<b>+5%</b>	<b>72%</b> (High)
Beef heifers Breed avg: 8.33%, All breeds avg: 8.16%	+8.4%	55% (Average)

Star Rating (Within Limousin breed)	Key Replacement Profit Traits	Value	Reliability	Star rating (across all beef breeds)
<b>Expected Progeny Performance</b>				
★★★★★	Docility (1-5 scale) Breed avg: -0.06, All breeds avg: 0.02	0.08 scale	56% (Average)	★★★★★
★★★★★	Carcass weight (kg) Breed avg: 23.45kg, All breeds avg: 16.78kg	+26.9kg	52% (Average)	★★★★★
★★★★★	Carcass conformation (1-15 scale) Breed avg: 2.15, All breeds avg: 1.42	+2.57 scale	48% (Average)	★★★★★

<b>Expected Daughter Breeding Performance</b>				
	Daughter calving diff (% 3 & 4) Breed avg: 4.8%, All breeds avg: 5.36%	+6.7%	54%	
★★★★★	Daughter Milk (kg) Breed avg: -0.52kg, All breeds avg: 2.39kg	+0.5kg	43% (Average)	★★
★★★	Daughter calving interval (days) Breed avg: 1.18days, All breeds avg: -0.85days	+1.22days	35% (Low)	★

## Additional Information:

Well bred bull. Very docile. Risk Level 1 Johnes Accredited Free Herd

Linear composites	Value	Reliability
<b>Muscle</b>	<b>129</b>	<b>53%</b>
<b>Skeletal</b>	<b>100</b>	<b>51%</b>
<b>Function</b>	<b>103</b>	<b>17%</b>

## Herd data quality index

N/A

Animal scored. Linear scores and weaning weights in evaluations

Copyright, Irish Cattle Breeding Federation ICBF

This report has been prepared by ICBF in good faith on the basis of information provided to it. No representation or warranty expressed or implied is made or given by ICBF as to the accuracy, reliability, completeness of this Report. ICBF shall not be liable for any losses (whether direct or indirect), damages, costs or expenses whatsoever, incurred or arising from any use of or reliance on this Report or the information contained in it by any person.

# Lot 43 COISCEIM ROCKY

ID: 372225702110147

Breed: Limousin

Sex: Male

DOB: 13-Jul-2020

Owner: James O Connor - Knockeenacurrig West Kiskeam Mallow Co Cork

## Breeder:

Sire: Ampertaine Gigolo  
S1633

Sire Verified (SNP)

Ampertaine  
Commander

Ampertaine Crystal

Glenrock Ventura

Ampertaine Annabella

Ronick Gains  
Kype Ultra

Wilodge Tonka

Wilodge Priceless

Highlander

Knockeenacurrig Utopia



Dam: Coisceim Katchina  
IE151918750087

Dam Verified (SNP)

Wilodge Cerberus

Knockeenacurrig  
Caomhe

Evaluation Date: Sep 2021 Next Evaluation Date: 23-Nov-2021

Star Rating (Within

Limousin breed)

Economic Indexes

€uro value  
per progeny

Index  
Reliability

Star rating (across  
all beef breeds)

★★★★★	<b>Replacement</b>	€131	47% (Average)	★★★★★
★★★★★	<b>Terminal</b>	€144	51% (Average)	★★★★★

Calving Difficulty (births requiring considerable assistance; % 3 & 4)

When Mated With:	Value	Reliability
<b>Beef cows</b> Breed avg: 3.8%, All breeds avg: 3.89%	+3.5%	76% (High)
Beef heifers Breed avg: 8.33%, All breeds avg: 8.16%	+5.7%	54% (Average)

Star Rating (Within  
Limousin breed)

Key Replacement Profit Traits

Value

Reliability

Star rating (across  
all beef breeds)

Expected Progeny Performance

★★	Docility (1-5 scale) Breed avg: -0.06, All breeds avg: 0.02	-0.08 scale	47% (Average)	★
★★★★★	Carcass weight (kg) Breed avg: 23.45kg, All breeds avg: 16.78kg	+27.5kg	47% (Average)	★★★★★
★★★★★	Carcass conformation (1-15 scale) Breed avg: 2.15, All breeds avg: 1.42	+2.35 scale	46% (Average)	★★★★★

Expected Daughter Breeding Performance

	Daughter calving diff (% 3 & 4) Breed avg: 4.8%, All breeds avg: 5.36%	+5.5%	62%	
★★★★★	Daughter Milk (kg) Breed avg: -0.52kg, All breeds avg: 2.39kg	+3.4kg	45% (Average)	★★★
★★	Daughter calving interval (days) Breed avg: 1.18days, All breeds avg: -0.85days	+1.94days	41% (Average)	★

## Additional Information:

Linear composites	Value	Reliability
Muscle		
Skeletal		
Function		

Herd data quality index

N/A

Animal not scored.

Copyright, Irish Cattle Breeding Federation ICBF

56

This report has been prepared by ICBF in good faith on the basis of information provided to it. No representation or warranty expressed or implied is made or given by ICBF as to the accuracy, reliability, completeness of this Report. ICBF shall not be liable for any losses (whether direct or indirect), damages, costs or expenses whatsoever, incurred or arising from any use of or reliance on this Report or the information contained in it by any person.



# Lot 44 EYRECOURT ROMEO

ID: 372219038440961

Breed: Limousin

Sex: Male

DOB: 14-Jul-2020

Owner: John Murphy - Fahy Eyrecourt Ballinasloe Co Galway

## Breeder:

Sire: Elderberry Galahad  
EBY

Sire Verified (SNP)

Milbrook Alistair

Diabliesse

Domino

Milbrook Toya

Highlander

Brenda

Dam: Eyrecourt Loreal  
IE182221240836

Dam Verified (SNP)

Ampertaine Foreman

Eyrecourt Inishbofin

Wilodge Cerberus

Ampertaine Bathsheba

Nenuphar

Tomnaboley Vine



Evaluation Date: Sep 2021 Next Evaluation Date: 23-Nov-2021

Star Rating (Within Limousin breed)	Economic Indexes	€uro value per progeny	Index Reliability	Star rating (across all beef breeds)
-------------------------------------	------------------	------------------------	-------------------	--------------------------------------

★★	<b>Replacement</b>	€88	48% (Average)	★★★
★★★★	<b>Terminal</b>	€128	49% (Average)	★★★★★

Calving Difficulty (births requiring considerable assistance; % 3 & 4)

When Mated With:	Value	Reliability
<b>Beef cows</b> Breed avg: 3.8%, All breeds avg: 3.89%	+3.6%	72% (High)
Beef heifers Breed avg: 8.33%, All breeds avg: 8.16%	+11.7%	54% (Average)

Star Rating (Within Limousin breed)	Key Replacement Profit Traits	Value	Reliability	Star rating (across all beef breeds)
-------------------------------------	-------------------------------	-------	-------------	--------------------------------------

### Expected Progeny Performance

★★★★	Docility (1-5 scale) Breed avg: -0.06, All breeds avg: 0.02	-0.07 scale	46% (Average)	★
★★★★	Carcass weight (kg) Breed avg: 23.45kg, All breeds avg: 16.78kg	+23.6kg	46% (Average)	★★★★★
★★★★★	Carcass conformation (1-15 scale) Breed avg: 2.15, All breeds avg: 1.42	+2.31 scale	46% (Average)	★★★★★

### Expected Daughter Breeding Performance

	Daughter calving diff (% 3 & 4) Breed avg: 4.8%, All breeds avg: 5.36%	+4.7%	63%	
★	Daughter Milk (kg) Breed avg: -0.52kg, All breeds avg: 2.39kg	-2.9kg	46% (Average)	★
★★★★★	Daughter calving interval (days) Breed avg: 1.18days, All breeds avg: -0.85days	+0.39days	45% (Average)	★★

## Additional Information:

Exhibits style and muscle. Standing very correct. Easy calving sired by EBY.

Animal not scored.

Linear composites	Value	Reliability
Muscle		
Skeletal		
Function		

## Herd data quality index

N/A

Copyright, Irish Cattle Breeding Federation ICBF

This report has been prepared by ICBF in good faith on the basis of information provided to it. No representation or warranty expressed or implied is made or given by ICBF as to the accuracy, reliability, completeness of this Report. ICBF shall not be liable for any losses (whether direct or indirect), damages, costs or expenses whatsoever, incurred or arising from any use of or reliance on this Report or the information contained in it by any person.

# Lot 45 COISCEIM ROMAN

ID: 372225702130149

Breed: Limousin

Sex: Male

DOB: 01-Aug-2020

Owner: James O Connor - Knockeenacurrig West Kiskeam Mallow Co Cork

## Breeder:

Sire: Coisceim Lex  
LM4356

Sire Verified (SNP)

Ampertaine  
Commander

Coisceim Gwen

Glenrock Ventura

Ampertaine Annabella

Goldies Terence

Knockeenacurrig Velvet

Nino

Ritournell

Highlander

Knockeenacurrig Utopia



Dam: Coisceim Hermione  
IE151918760047

Dam Verified (SNP)

Vison

Knockeenacurrig  
Caomhe

Evaluation Date: Sep 2021 Next Evaluation Date: 23-Nov-2021

Star Rating (Within

Limousin breed)

Economic Indexes

€uro value  
per progeny

Index  
Reliability

Star rating (across  
all beef breeds)

★★★★★

Replacement

€116

44%  
(Average)

★★★★★

★★★★★

Terminal

€135

49%  
(Average)

★★★★★

Calving Difficulty (births requiring considerable assistance; % 3 & 4)

When Mated With:

Value

Reliability

Beef cows

Breed avg: 3.8%, All breeds avg: 3.89%

+3.6%

74%  
(High)

Beef heifers

Breed avg: 8.33%, All breeds avg: 8.16%

+8.3%

47%  
(Average)

Star Rating (Within  
Limousin breed)

Key Replacement Profit Traits

Value

Reliability

Star rating (across  
all beef breeds)

Expected Progeny Performance

★★★★★

Docility (1-5 scale)

Breed avg: -0.06, All breeds avg: 0.02

-0.04  
scale

44%  
(Average)

★★

★★★

Carcass weight (kg)

Breed avg: 23.45kg, All breeds avg: 16.78kg

+22.7kg

46%  
(Average)

★★★★★

★★★★★

Carcass conformation (1-15 scale)

Breed avg: 2.15, All breeds avg: 1.42

+2.25  
scale

45%  
(Average)

★★★★★

Expected Daughter Breeding Performance

Daughter calving diff (% 3 & 4)

Breed avg: 4.8%, All breeds avg: 5.36%

+4.6%

58%

★★★★★

Daughter Milk (kg)

Breed avg: -0.52kg, All breeds avg: 2.39kg

+1kg

39%  
(Low)

★★

★★

Daughter calving interval (days)

Breed avg: 1.18days, All breeds avg: -0.85days

+2.52days

39%  
(Low)

★

Additional Information:

Linear composites Value Reliability

Muscle

Skeletal

Function

Herd data quality index

N/A

Animal not scored.

# Lot 46 COISCEIM ROMEO

ID: 372225702150150

Breed: Limousin

Sex: Male

DOB: 01-Aug-2020

Owner: James O Connor - Knockeenacurrig West Kiskeam Mallow Co Cork

## Breeder:

Sire: Coisceim Lex  
LM4356

Sire Verified (SNP)

Ampertaine  
Commander

Coisceim Gwen

Glenrock Ventura

Ampertaine Annabella

Goldies Terence

Knockeenacurrig Velvet

Indecis

Franchon

Fieldson Alf

Knockeenacurrig Cordelia



Dam: Coisceim Lily  
IE151918720092

Dam Verified (SNP)

On-Dit

Coisceim Isabell

Evaluation Date: Sep 2021 Next Evaluation Date: 23-Nov-2021

Star Rating (Within Limousin breed)	Economic Indexes	€uro value per progeny	Index Reliability	Star rating (across all beef breeds)
-------------------------------------	------------------	------------------------	-------------------	--------------------------------------

★★★	<b>Replacement</b>	<b>€95</b>	<b>44%</b> (Average)	★★★★★
★★★★★	<b>Terminal</b>	<b>€142</b>	<b>49%</b> (Average)	★★★★★

Calving Difficulty (births requiring considerable assistance; % 3 & 4)

When Mated With:	Value	Reliability
<b>Beef cows</b> Breed avg: 3.8%, All breeds avg: 3.89%	<b>+4.4%</b>	<b>73%</b> (High)
Beef heifers Breed avg: 8.33%, All breeds avg: 8.16%	+10.2%	46% (Average)

Star Rating (Within Limousin breed)	Key Replacement Profit Traits	Value	Reliability	Star rating (across all beef breeds)
-------------------------------------	-------------------------------	-------	-------------	--------------------------------------

Expected Progeny Performance				
★★★★★	Docility (1-5 scale) Breed avg: -0.06, All breeds avg: 0.02	-0.02 scale	44% (Average)	★★★
★★★★★	Carcass weight (kg) Breed avg: 23.45kg, All breeds avg: 16.78kg	+25kg	45% (Average)	★★★★★
★★★★★	Carcass conformation (1-15 scale) Breed avg: 2.15, All breeds avg: 1.42	+2.59 scale	44% (Average)	★★★★★

### Expected Daughter Breeding Performance

	Daughter calving diff (% 3 & 4) Breed avg: 4.8%, All breeds avg: 5.36%	+5.1%	57%	
★★★★★	Daughter Milk (kg) Breed avg: -0.52kg, All breeds avg: 2.39kg	+1.6kg	38% (Low)	★★★
★	Daughter calving interval (days) Breed avg: 1.18days, All breeds avg: -0.85days	+3.99days	38% (Low)	★

## Additional Information:

Sire Coisceim Lex (LM436) was on the Gene Ireland panel for Spring 2018.

Animal not scored.

Linear composites	Value	Reliability
Muscle		
Skeletal		
Function		

### Herd data quality index

N/A

Copyright, Irish Cattle Breeding Federation ICBF

This report has been prepared by ICBF in good faith on the basis of information provided to it. No representation or warranty expressed or implied is made or given by ICBF as to the accuracy, reliability, completeness of this Report. ICBF shall not be liable for any losses (whether direct or indirect), damages, costs or expenses whatsoever, incurred or arising from any use of or reliance on this Report or the information contained in it by any person.

# Lot 47 DERRA ROVER

ID: 372215620220466

Breed: Limousin

Sex: Male

DOB: 13-Aug-2020

Owner: Gerry Shaughnessy - Derry Gort Co Galway



## Breeder:

Sire: Cavelands Jolly  
LM2395

Sire Verified (SNP)

Ionesco

Cavelands Daisy

Queenshead Altea

Derra Grace

Bambino

Coquette

Ronick Hawk

Cavelands Reba Et

Greensons Gigolo

Ryedale Parfait

Cloughhead Umpire

Wood Road Eva Et



Evaluation Date: Sep 2021 Next Evaluation Date: 23-Nov-2021

Star Rating (Within

Limousin breed)

Economic Indexes

€uro value  
per progeny

Index  
Reliability

Star rating (across  
all beef breeds)

★★★★★	<b>Replacement</b>	€144	50% (Average)	★★★★★
★★★★★	<b>Terminal</b>	€132	53% (Average)	★★★★★

Calving Difficulty (births requiring considerable assistance; % 3 & 4)

When Mated With:	Value	Reliability
<b>Beef cows</b> Breed avg: 3.8%,All breeds avg: 3.89%	+3.9%	74% (High)
Beef heifers Breed avg: 8.33%,All breeds avg: 8.16%	+7.7%	51% (Average)

Star Rating (Within  
Limousin breed)

Key Replacement Profit Traits

Value

Reliability

Star rating (across  
all beef breeds)

Expected Progeny Performance

★	Docility (1-5 scale) Breed avg: -0.06,All breeds avg: 0.02	-0.11 scale	63% (High)	★
★★★★★	Carcass weight (kg) Breed avg: 23.45kg,All breeds avg: 16.78kg	+25.3kg	53% (Average)	★★★★★
★★★★★	Carcass conformation (1-15 scale) Breed avg: 2.15,All breeds avg: 1.42	+2.37 scale	48% (Average)	★★★★★

Expected Daughter Breeding Performance

	Daughter calving diff (% 3 & 4) Breed avg: 4.8%,All breeds avg: 5.36%	+6.2%	61%	
★★★★★	Daughter Milk (kg) Breed avg: -0.52kg,All breeds avg: 2.39kg	+1.7kg	49% (Average)	★★★
★★★★★	Daughter calving interval (days) Breed avg: 1.18days,All breeds avg: -0.85days	-2.57days	41% (Average)	★★★

## Additional Information:

Great star rating, great pedigree. Dam is good for milk.

Linear composites	Value	Reliability
Muscle	114	54%
Skeletal	115	52%
Function	106	22%

Herd data quality index

N/A

Animal scored. Linear scores and weaning weights in evaluations

Copyright, Irish Cattle Breeding Federation ICBF

60

This report has been prepared by ICBF in good faith on the basis of information provided to it. No representation or warranty expressed or implied is made or given by ICBF as to the accuracy, reliability, completeness of this Report. ICBF shall not be liable for any losses (whether direct or indirect), damages, costs or expenses whatsoever, incurred or arising from any use of or reliance on this Report or the information contained in it by any person.

# Lot 48 INCHINTAGLIN ROB

ID: 372222158660302

Breed: Limousin

Sex: Male

DOB: 15-Aug-2020

Owner: Vincent O'Sullivan - Inchintaglin Adrigole Beara Co Cork

## Breeder:

Sire: Keltic Handsome  
OKH

Sire Verified (SNP)

Ampertaine  
Commander

Cwmpedran Beauty

Glenrock Ventura  
Ampertaine Annabella

Greenwell Major  
Cwmpedran Perwinkle

Dam: Mount Scott Kaitlyn  
IE131306610665

Dam Verified (SNP)

Wilodge Cerberus

Mount Scott Florry

Wilodge Tonka  
Wilodge Priceless

Samy  
Mount Scott Valley

Evaluation Date: Sep 2021 Next Evaluation Date: 23-Nov-2021

Star Rating (Within Limousin breed)	Economic Indexes	€uro value per progeny	Index Reliability	Star rating (across all beef breeds)
★★★★★	<b>Replacement</b>	€122	33% (Low)	★★★★★
★★★★★	<b>Terminal</b>	€142	31% (Low)	★★★★★

Calving Difficulty (births requiring considerable assistance; % 3 & 4)

When Mated With:	Value	Reliability
<b>Beef cows</b> Breed avg: 3.8%, All breeds avg: 3.89%	+3.6%	35% (Low)
Beef heifers Breed avg: 8.33%, All breeds avg: 8.16%	+8.7%	29% (Low)

Star Rating (Within Limousin breed)	Key Replacement Profit Traits	Value	Reliability	Star rating (across all beef breeds)
<b>Expected Progeny Performance</b>				
★★★	Docility (1-5 scale) Breed avg: -0.06, All breeds avg: 0.02	-0.06 scale	42% (Average)	★
★★★★★	Carcass weight (kg) Breed avg: 23.45kg, All breeds avg: 16.78kg	+26.8kg	31% (Low)	★★★★★
★★★★★	Carcass conformation (1-15 scale) Breed avg: 2.15, All breeds avg: 1.42	+2.26 scale	31% (Low)	★★★★★

<b>Expected Daughter Breeding Performance</b>				
	Daughter calving diff (% 3 & 4) Breed avg: 4.8%, All breeds avg: 5.36%	+4.6%	29%	
★★★★★	Daughter Milk (kg) Breed avg: -0.52kg, All breeds avg: 2.39kg	+1.3kg	39% (Low)	★★
★★	Daughter calving interval (days) Breed avg: 1.18days, All breeds avg: -0.85days	+2.23days	35% (Low)	★

## Additional Information:

Sweet bull with great pedigree OKH, Commander, Cerberus. Dam was purchased at Mount Scott Dispersal sale.

Animal not scored.

Linear composites	Value	Reliability
Muscle		
Skeletal		
Function		

## Herd data quality index

N/A

Copyright, Irish Cattle Breeding Federation ICBF

This report has been prepared by ICBF in good faith on the basis of information provided to it. No representation or warranty expressed or implied is made or given by ICBF as to the accuracy, reliability, completeness of this Report. ICBF shall not be liable for any losses (whether direct or indirect), damages, costs or expenses whatsoever, incurred or arising from any use of or reliance on this Report or the information contained in it by any person.

# Lot 49 DRUMLINE R 1125

ID: 372213862991125

Breed: Limousin

Sex: Male

DOB: 26-Aug-2020

Owner: James Hannon - Clonmoney Bunratty Co Clare

## Breeder:

Sire: Tomschoice Lexicon  
LM4471

Sire Verified (SNP)

Kaprico Eravelle

Tomschoice Icon

Wilodge Tonka

Kaprico Ravelle

Haltcliffe Vermont

Tomschoice Artiste

Dam: Wood Road Jasmine Et  
IE241241681674

Dam Verified (SNP)

Sympa

Claque

Octopus

Operette

Apache

Pimage



Evaluation Date: Sep 2021 Next Evaluation Date: 23-Nov-2021

Star Rating (Within Limousin breed)	Economic Indexes	€uro value per progeny	Index Reliability	Star rating (across all beef breeds)
★★★★★	<b>Replacement</b>	<b>€156</b>	<b>44%</b> (Average)	★★★★★
★★★★★	<b>Terminal</b>	<b>€164</b>	<b>47%</b> (Average)	★★★★★

Calving Difficulty (births requiring considerable assistance; % 3 & 4)

When Mated With:	Value	Reliability
<b>Beef cows</b> Breed avg: 3.8%, All breeds avg: 3.89%	<b>+3.9%</b>	<b>71%</b> (High)
Beef heifers Breed avg: 8.33%, All breeds avg: 8.16%	+7.3%	47% (Average)

Star Rating (Within Limousin breed)	Key Replacement Profit Traits	Value	Reliability	Star rating (across all beef breeds)
<b>Expected Progeny Performance</b>				
★★★★★	Docility (1-5 scale) Breed avg: -0.06, All breeds avg: 0.02	0.13 scale	47% (Average)	★★★★★
★★★★★	Carcass weight (kg) Breed avg: 23.45kg, All breeds avg: 16.78kg	+32.4kg	43% (Average)	★★★★★
★★★★★	Carcass conformation (1-15 scale) Breed avg: 2.15, All breeds avg: 1.42	+2.55 scale	41% (Average)	★★★★★

<b>Expected Daughter Breeding Performance</b>				
	Daughter calving diff (% 3 & 4) Breed avg: 4.8%, All breeds avg: 5.36%	+4.7%	56%	
★★★★★	Daughter Milk (kg) Breed avg: -0.52kg, All breeds avg: 2.39kg	+2kg	40% (Average)	★★★
★★★	Daughter calving interval (days) Breed avg: 1.18days, All breeds avg: -0.85days	+1.06days	37% (Low)	★

## Additional Information:

Linear composites	Value	Reliability
<b>Muscle</b>		
<b>Skeletal</b>		
<b>Function</b>		

## Herd data quality index

N/A

Animal not scored.

# Lot 50 WOOD ROAD RALPH

ID: 372213955042269

Breed: Limousin

Sex: Male

DOB: 02-Sep-2020



Owner: Noel Fennessy - Woodroad Castleconnell Co Limerick

## Breeder:

Sire: Wood Road Harvey Et F205

Sympa

Octopus

Operette

Ov Nadia B

Horion

Garde Robe

Dam: Wood Road Fawn Et IE241241691221

Wilodge Vantastic

Wilodge Tonka

Ravenelle

Ardnacrusa Violet (Et)

Festin

0165 Maguy

Evaluation Date: Sep 2021 Next Evaluation Date: 23-Nov-2021

Star Rating (Within Limousin breed)	Economic Indexes	€uro value per progeny	Index Reliability	Star rating (across all beef breeds)
-------------------------------------	------------------	------------------------	-------------------	--------------------------------------

★★	<b>Replacement</b>	€82	23% (Low)	★★★
★★★★★	<b>Terminal</b>	€147	23% (Low)	★★★★★

Calving Difficulty (births requiring considerable assistance; % 3 & 4)

When Mated With:	Value	Reliability
<b>Beef cows</b> Breed avg: 3.8%, All breeds avg: 3.89%	+4.3%	28% (Low)
Beef heifers Breed avg: 8.33%, All breeds avg: 8.16%	+9.5%	16% (V Low)

Star Rating (Within Limousin breed)	Key Replacement Profit Traits	Value	Reliability	Star rating (across all beef breeds)
-------------------------------------	-------------------------------	-------	-------------	--------------------------------------

Expected Progeny Performance				
★★★★★	Docility (1-5 scale) Breed avg: -0.06, All breeds avg: 0.02	0 scale	34% (Low)	★★★
★★★★★	Carcass weight (kg) Breed avg: 23.45kg, All breeds avg: 16.78kg	+34kg	25% (Low)	★★★★★
★★	Carcass conformation (1-15 scale) Breed avg: 2.15, All breeds avg: 1.42	+2.09 scale	22% (Low)	★★★★★

Expected Daughter Breeding Performance				
	Daughter calving diff (% 3 & 4) Breed avg: 4.8%, All breeds avg: 5.36%	+4.2%	18%	
★	Daughter Milk (kg) Breed avg: -0.52kg, All breeds avg: 2.39kg	-3.8kg	22% (Low)	★
★★★	Daughter calving interval (days) Breed avg: 1.18days, All breeds avg: -0.85days	+1.48days	17% (V Low)	★

## Additional Information:

Very docile bull with very good back breeding.

Linear composites	Value	Reliability
Muscle	125	35%
Skeletal	129	34%
Function	115	20%

## Herd data quality index

N/A

Animal scored. Scores or weaning weights NOT included in evaluation

Copyright, Irish Cattle Breeding Federation ICBF

This report has been prepared by ICBF in good faith on the basis of information provided to it. No representation or warranty expressed or implied is made or given by ICBF as to the accuracy, reliability, completeness of this Report. ICBF shall not be liable for any losses (whether direct or indirect), damages, costs or expenses whatsoever, incurred or arising from any use of or reliance on this Report or the information contained in it by any person.

# Lot 51 KNOCKCOOLKEARE RAMBO

ID: 372214757710056

Breed: Limousin

Sex: Male

DOB: 02-Sep-2020



Owner: Michael Roche - Knockcoolkeare Mount Collins Co Limerick

## Breeder:

Sire: Fuschia  
LM5052

Vercors

Neuf

Noisette

Tulipe

Mas Du Clo

Jonquille

Dam: Wood Road Ingrid Et  
IE241241691543

Wilodge Vantastic

Wilodge Tonka

Ravenelle

Wood Road B801 Et

Mas Du Clo

Ov Nadia B

Evaluation Date: Sep 2021 Next Evaluation Date: 23-Nov-2021

Star Rating (Within Limousin breed)	Economic Indexes	€uro value per progeny	Index Reliability	Star rating (across all beef breeds)
★★★★★	<b>Replacement</b>	€121	22% (Low)	★★★★★
★★★★★	<b>Terminal</b>	€164	25% (Low)	★★★★★

Calving Difficulty (births requiring considerable assistance; % 3 & 4)

When Mated With:	Value	Reliability
<b>Beef cows</b> Breed avg: 3.8%, All breeds avg: 3.89%	+3.7%	33% (Low)
Beef heifers Breed avg: 8.33%, All breeds avg: 8.16%	+8.8%	19% (V Low)

Star Rating (Within Limousin breed)	Key Replacement Profit Traits	Value	Reliability	Star rating (across all beef breeds)
<b>Expected Progeny Performance</b>				
★★★★★	Docility (1-5 scale) Breed avg: -0.06, All breeds avg: 0.02	-0.01 scale	29% (Low)	★★★
★★★★★	Carcass weight (kg) Breed avg: 23.45kg, All breeds avg: 16.78kg	+31.6kg	26% (Low)	★★★★★
★★★★★	Carcass conformation (1-15 scale) Breed avg: 2.15, All breeds avg: 1.42	+2.8 scale	23% (Low)	★★★★★

<b>Expected Daughter Breeding Performance</b>				
	Daughter calving diff (% 3 & 4) Breed avg: 4.8%, All breeds avg: 5.36%	+5.5%	13%	
★★	Daughter Milk (kg) Breed avg: -0.52kg, All breeds avg: 2.39kg	-1.5kg	26% (Low)	★
★★★	Daughter calving interval (days) Breed avg: 1.18days, All breeds avg: -0.85days	+1.49days	13% (V Low)	★

## Additional Information:

First son of easy calving sire Fuschia to be offered for sale in Ireland. Fuschia is the sire of AI bull Loyal (LM4184)

Linear composites	Value	Reliability
<b>Muscle</b>		
<b>Skeletal</b>		
<b>Function</b>		

## Herd data quality index

N/A

Animal not scored.



# Lot 52 TEMPLEQUAIN REBEL

ID: 372224801781824

Breed: Limousin

Sex: Male

DOB: 12-Sep-2020



Owner: Thomas O'Shea - Templequain Rathdowney Portlaoise Co Laois

## Breeder:

Sire: Ampertaine Gigolo  
S1633

Sire Verified (SNP)

Ampertaine  
Commander

Ampertaine Crystal

Glenrock Ventura

Ampertaine Annabella

Ronick Gains  
Kype Ultra

Ideal 23

Emue

Milbrook Tanko

Templequain Vicky (Et)



Dam: Templequain Harriet  
IE221241721093

Goldies Terence

Templequain Emerald

Evaluation Date: Sep 2021 Next Evaluation Date: 23-Nov-2021

Star Rating (Within Limousin breed)	Economic Indexes	€uro value per progeny	Index Reliability	Star rating (across all beef breeds)
★★★★★	<b>Replacement</b>	<b>€141</b>	<b>48%</b> (Average)	★★★★★
★★★★★	<b>Terminal</b>	<b>€159</b>	<b>50%</b> (Average)	★★★★★

Calving Difficulty (births requiring considerable assistance; % 3 & 4)

When Mated With:	Value	Reliability
<b>Beef cows</b> Breed avg: 3.8%, All breeds avg: 3.89%	<b>+4.2%</b>	<b>74%</b> (High)
Beef heifers Breed avg: 8.33%, All breeds avg: 8.16%	+7.5%	52% (Average)

Star Rating (Within Limousin breed)	Key Replacement Profit Traits	Value	Reliability	Star rating (across all beef breeds)
-------------------------------------	-------------------------------	-------	-------------	--------------------------------------

### Expected Progeny Performance

★★★	Docility (1-5 scale) Breed avg: -0.06, All breeds avg: 0.02	-0.05 scale	48% (Average)	★★
★★★★★	Carcass weight (kg) Breed avg: 23.45kg, All breeds avg: 16.78kg	+35kg	48% (Average)	★★★★★
★★★★★	Carcass conformation (1-15 scale) Breed avg: 2.15, All breeds avg: 1.42	+2.44 scale	47% (Average)	★★★★★

### Expected Daughter Breeding Performance

	Daughter calving diff (% 3 & 4) Breed avg: 4.8%, All breeds avg: 5.36%	+5.5%	61%	
★★★★★	Daughter Milk (kg) Breed avg: -0.52kg, All breeds avg: 2.39kg	+4.4kg	48% (Average)	★★★★★
★	Daughter calving interval (days) Breed avg: 1.18days, All breeds avg: -0.85days	+2.81days	41% (Average)	★

## Additional Information:

Linear composites	Value	Reliability
<b>Muscle</b>	121	40%
<b>Skeletal</b>	123	40%
<b>Function</b>	116	27%

## Herd data quality index

N/A

Animal scored. Scores or weaning weights NOT included in evaluation

Copyright, Irish Cattle Breeding Federation ICBF

This report has been prepared by ICBF in good faith on the basis of information provided to it. No representation or warranty expressed or implied is made or given by ICBF as to the accuracy, reliability, completeness of this Report. ICBF shall not be liable for any losses (whether direct or indirect), damages, costs or expenses whatsoever, incurred or arising from any use of or reliance on this Report or the information contained in it by any person.

# Lot 53 MELWOOD ROCKY

ID: 372217555620574

Breed: Limousin

Sex: Male

DOB: 17-Sep-2020

Owner: Michael Hickey - Knockbrittas Kilcommon Thurles Co Tipperary

## Breeder:

Sire: Castleview Gringo Et  
GWO

Wilodge Vantastic

Wilodge Tonka  
Ravenelle

Castleview Regina Et

Ferry  
F040 G7

Dam: Melwood Imelda  
IE341422450472

Ampertaine Foreman

Wilodge Cerberus  
Ampertaine Bathsheba

Melwood Aine

Meridien  
0119 Riviera

Evaluation Date: Sep 2021 Next Evaluation Date: 23-Nov-2021

Star Rating (Within Limousin breed)	Economic Indexes	€uro value per progeny	Index Reliability	Star rating (across all beef breeds)
★★★★★	<b>Replacement</b>	<b>€131</b>	<b>37%</b> (Low)	★★★★★
★★★★★	<b>Terminal</b>	<b>€148</b>	<b>36%</b> (Low)	★★★★★

Calving Difficulty (births requiring considerable assistance; % 3 & 4)

When Mated With:	Value	Reliability
<b>Beef cows</b> Breed avg: 3.8%, All breeds avg: 3.89%	<b>+4.6%</b>	<b>32%</b> (Low)
Beef heifers Breed avg: 8.33%, All breeds avg: 8.16%	+9.3%	30% (Low)

Star Rating (Within Limousin breed)	Key Replacement Profit Traits	Value	Reliability	Star rating (across all beef breeds)
<b>Expected Progeny Performance</b>				
★★★	Docility (1-5 scale) Breed avg: -0.06, All breeds avg: 0.02	-0.07 scale	40% (Average)	★
★★★★★	Carcass weight (kg) Breed avg: 23.45kg, All breeds avg: 16.78kg	+30.3kg	40% (Average)	★★★★★
★★★★★	Carcass conformation (1-15 scale) Breed avg: 2.15, All breeds avg: 1.42	+2.32 scale	39% (Low)	★★★★★

<b>Expected Daughter Breeding Performance</b>				
	Daughter calving diff (% 3 & 4) Breed avg: 4.8%, All breeds avg: 5.36%	+4%	30%	
★★★★★	Daughter Milk (kg) Breed avg: -0.52kg, All breeds avg: 2.39kg	+0.5kg	39% (Low)	★★★
★★★★★	Daughter calving interval (days) Breed avg: 1.18days, All breeds avg: -0.85days	-1.36days	36% (Low)	★★★

## Additional Information:

Linear composites	Value	Reliability
Muscle		
Skeletal		
Function		

## Herd data quality index

N/A

Animal not scored.

# Lot 54 PORTAUNS RED LADY

ID: 372224716611075

Breed: Limousin

Sex: Female

DOB: 07-Jan-2020

Owner: Laurence Lynch - Porttauns Kilmallock Co Limerick

## Breeder:

Sire: Lodge Hamlet  
LM4058

Sire Verified (SNP)

5331 Saphir

Lodge Violet

Jacot  
Issue

Broadmeadows Cannon  
Middledale Tangerine

Octopus  
Operette

Gamin  
Cooltomin Laura



Dam: Burren Hero  
IE131018240136

Dam Verified (SNP)

Sympa

Burren Una

Evaluation Date: Sep 2021 Next Evaluation Date: 23-Nov-2021

Star Rating (Within Limousin breed) Economic Indexes Euro value per progeny Index Reliability Star rating (across all beef breeds)

★★★	<b>Replacement</b>	€101	48% (Average)	★★★★
	<b>Terminal</b>	€161	50% (Average)	

Calving Difficulty (births requiring considerable assistance; % 3 & 4)

When Mated With:	Value	Reliability
<b>Beef cows</b> Breed avg: 3.8%, All breeds avg: 3.89%	+2.8%	73% (High)
Beef heifers Breed avg: 8.33%, All breeds avg: 8.16%	+7.1%	55% (Average)

Star Rating (Within Limousin breed) Key Replacement Profit Traits Value Reliability Star rating (across all beef breeds)

Expected Progeny Performance				
★★★★★	Docility (1-5 scale) Breed avg: -0.06, All breeds avg: 0.02	0 scale	48% (Average)	★★★★
★★★★★	Carcass weight (kg) Breed avg: 23.45kg, All breeds avg: 16.78kg	+29.2kg	48% (Average)	★★★★★
★★★★★	Carcass conformation (1-15 scale) Breed avg: 2.15, All breeds avg: 1.42	+2.63 scale	47% (Average)	★★★★★

### Expected Daughter Breeding Performance

	Daughter calving diff (% 3 & 4) Breed avg: 4.8%, All breeds avg: 5.36%	+6%	61%	
★★	Daughter Milk (kg) Breed avg: -0.52kg, All breeds avg: 2.39kg	-2.4kg	47% (Average)	★
★★★	Daughter calving interval (days) Breed avg: 1.18days, All breeds avg: -0.85days	+1.22days	40% (Average)	★

### Additional Information:

From a super Sympa cow.

Animal not scored.

Linear composites	Value	Reliability
Muscle		
Skeletal		
Function		

### Herd data quality index

N/A

Copyright, Irish Cattle Breeding Federation ICBF

This report has been prepared by ICBF in good faith on the basis of information provided to it. No representation or warranty expressed or implied is made or given by ICBF as to the accuracy, reliability, completeness of this Report. ICBF shall not be liable for any losses (whether direct or indirect), damages, costs or expenses whatsoever, incurred or arising from any use of or reliance on this Report or the information contained in it by any person.

# Lot 55 INCHINTAGLIN RAZOR

ID: 372222158610297

Breed: Limousin

Sex: Female

DOB: 17-Feb-2020

Owner: Vincent O'Sullivan - Inchintaglin Adrigole Beara Co Cork

## Breeder:

Sire: Moondharrig Knell  
LM4217

Sire Verified (SNP)

Bavardage

Moondharrig Flora

On-Dit

Ridelle

Nimbus-Mn

Moondharrig Lotto

Dam: Inchintaglin Jodie  
IE141052920208

Dam Verified (SNP)

Wilodge Cerberus

Coisceim Fergie

Wilodge Tonka

Wilodge Priceless

Milbrook Tanko

Knockeenacurrig Athena

Evaluation Date: Sep 2021 Next Evaluation Date: 23-Nov-2021

Star Rating (Within Limousin breed)	Economic Indexes	€uro value per progeny	Index Reliability	Star rating (across all beef breeds)
★★★★★	<b>Replacement</b>	<b>€136</b>	<b>30%</b> (Low)	★★★★★
	<b>Terminal</b>	<b>€138</b>	<b>29%</b> (Low)	

Calving Difficulty (births requiring considerable assistance; % 3 & 4)

When Mated With:	Value	Reliability
<b>Beef cows</b> Breed avg: 3.8%, All breeds avg: 3.89%	<b>+3.9%</b>	<b>37%</b> (Low)
Beef heifers Breed avg: 8.33%, All breeds avg: 8.16%	+9.2%	29% (Low)

Star Rating (Within Limousin breed)	Key Replacement Profit Traits	Value	Reliability	Star rating (across all beef breeds)
<b>Expected Progeny Performance</b>				
★★★★★	Docility (1-5 scale) Breed avg: -0.06, All breeds avg: 0.02	-0.02 scale	42% (Average)	★★★
★★★★★	Carcass weight (kg) Breed avg: 23.45kg, All breeds avg: 16.78kg	+25.8kg	31% (Low)	★★★★★★
★★★★★★	Carcass conformation (1-15 scale) Breed avg: 2.15, All breeds avg: 1.42	+2.44 scale	31% (Low)	★★★★★★

<b>Expected Daughter Breeding Performance</b>				
	Daughter calving diff (% 3 & 4) Breed avg: 4.8%, All breeds avg: 5.36%	+4.5%	28%	
★★★★★★	Daughter Milk (kg) Breed avg: -0.52kg, All breeds avg: 2.39kg	+2.8kg	34% (Low)	★★★
★★★★★★	Daughter calving interval (days) Breed avg: 1.18days, All breeds avg: -0.85days	-0.64days	26% (Low)	★★★

## Additional Information:

Lovely docile heifer with great pedigree including Bavardage, Cerberus, TKO. Regular cycle.

Animal not scored.

Linear composites	Value	Reliability
<b>Muscle</b>		
<b>Skeletal</b>		
<b>Function</b>		

## Herd data quality index

N/A

# Lot 56 MULLARY RIPPLE

ID: 372212901370161

Breed: Limousin

Sex: Female

DOB: 05-Jul-2020

Owner: Michael Molloy - Hillfield House Castletown Dunleer Co Louth

## Breeder:

Sire: Moondharrig Knell  
LM4217

Bavardage

On-Dit

Ridelle

Moondharrig Flora

Nimbus-Mn

Moondharrig Lotto

Dam: Mullary Nerissa  
372212901340118

Goldies Jackpot

Ampertaine Foreman

Goldies Vitality

Mullary Haute Couture

Ulm

Mullary Charlie

Evaluation Date: Sep 2021 Next Evaluation Date: 23-Nov-2021

Star Rating (Within Limousin breed)	Economic Indexes	€uro value per progeny	Index Reliability	Star rating (across all beef breeds)
★★★★★	<b>Replacement</b>	€134	30% (Low)	★★★★★
	<b>Terminal</b>	€135	35% (Low)	

Calving Difficulty (births requiring considerable assistance; % 3 & 4)

When Mated With:	Value	Reliability
<b>Beef cows</b> Breed avg: 3.8%, All breeds avg: 3.89%	+5.9%	30% (Low)
Beef heifers Breed avg: 8.33%, All breeds avg: 8.16%	+11.3%	28% (Low)

Star Rating (Within Limousin breed)	Key Replacement Profit Traits	Value	Reliability	Star rating (across all beef breeds)
<b>Expected Progeny Performance</b>				
★★	Docility (1-5 scale) Breed avg: -0.06, All breeds avg: 0.02	-0.08 scale	37% (Low)	★
★★★★★	Carcass weight (kg) Breed avg: 23.45kg, All breeds avg: 16.78kg	+27.9kg	39% (Low)	★★★★★
★★★★★	Carcass conformation (1-15 scale) Breed avg: 2.15, All breeds avg: 1.42	+2.28 scale	37% (Low)	★★★★★

### Expected Daughter Breeding Performance

	Daughter calving diff (% 3 & 4) Breed avg: 4.8%, All breeds avg: 5.36%	+3.9%	14%	
★★★★★	Daughter Milk (kg) Breed avg: -0.52kg, All breeds avg: 2.39kg	+0.7kg	30% (Low)	★★
★★★★★	Daughter calving interval (days) Breed avg: 1.18days, All breeds avg: -0.85days	-0.43days	24% (Low)	★★★

### Additional Information:

Ripple is lovely sweet heifer. Regular cycle, out of a very good Goldies Jackpot cow.

Animal not scored.

Linear composites	Value	Reliability
Muscle		
Skeletal		
Function		

### Herd data quality index

N/A

Copyright, Irish Cattle Breeding Federation ICBF

This report has been prepared by ICBF in good faith on the basis of information provided to it. No representation or warranty expressed or implied is made or given by ICBF as to the accuracy, reliability, completeness of this Report. ICBF shall not be liable for any losses (whether direct or indirect), damages, costs or expenses whatsoever, incurred or arising from any use of or reliance on this Report or the information contained in it by any person.

# Lot 57 MONAGH RED LADY

ID: 372219867380686

Breed: Limousin

Sex: Female

DOB: 17-Aug-2020

Owner: Nigel Peavoy - Monnagh Coolrain Portlaoise Co Laois

## Breeder:

Sire: Keltic Handsome

OKH

Sire Verified (SNP)

Ampertaine

Commander

Cwmpedran Beauty

Glenrock Ventura

Ampertaine Annabella

Greenwell Major

Cwmpedran Perwinkle

Oxygene

Wilodge Meclaira

Navarin

Monagh Tanya



Dam: Monagh Kim

IE221155270528

Dam Verified (SNP)

Wilodge Tonka

Monagh Chris

Evaluation Date: Sep 2021 Next Evaluation Date: 23-Nov-2021

Star Rating (Within Limousin breed)	Economic Indexes	€uro value per progeny	Index Reliability	Star rating (across all beef breeds)
★★★★★	<b>Replacement</b>	€127	48% (Average)	★★★★★
	<b>Terminal</b>	€129	50% (Average)	

Calving Difficulty (births requiring considerable assistance; % 3 & 4)

When Mated With:	Value	Reliability
<b>Beef cows</b> Breed avg: 3.8%, All breeds avg: 3.89%	+3.8%	72% (High)
Beef heifers Breed avg: 8.33%, All breeds avg: 8.16%	+9.4%	54% (Average)

Star Rating (Within Limousin breed)	Key Replacement Profit Traits	Value	Reliability	Star rating (across all beef breeds)
<b>Expected Progeny Performance</b>				
★★★★★	Docility (1-5 scale) Breed avg: -0.06, All breeds avg: 0.02	-0.03 scale	49% (Average)	★★★
★★★	Carcass weight (kg) Breed avg: 23.45kg, All breeds avg: 16.78kg	+22.1kg	47% (Average)	★★★★★
★★★★★	Carcass conformation (1-15 scale) Breed avg: 2.15, All breeds avg: 1.42	+2.21 scale	46% (Average)	★★★★★

<b>Expected Daughter Breeding Performance</b>				
	Daughter calving diff (% 3 & 4) Breed avg: 4.8%, All breeds avg: 5.36%	+4.2%	64%	
★★★	Daughter Milk (kg) Breed avg: -0.52kg, All breeds avg: 2.39kg	-0.6kg	46% (Average)	★★★
★★★★★	Daughter calving interval (days) Breed avg: 1.18days, All breeds avg: -0.85days	-1.04days	45% (Average)	★★★

## Additional Information:

Linear composites	Value	Reliability
Muscle		
Skeletal		
Function		

## Herd data quality index

N/A

Animal not scored.

# Lot 58 PORTAUNS RAMONA

ID: 372224716691132

Breed: Limousin

Sex: Female

DOB: 25-Aug-2020

Owner: Laurence Lynch - Portaus Kilmallock Co Limerick

## Breeder:

Sire: Elderberry Galahad  
EBY

Sire Verified (SNP)

Milbrook Alistair

Diabliesse

Domino

Milbrook Toya

Highlander

Brenda

Dam: Portaus Neisha  
372224716650898

Dam Verified (SNP)

Bavardage

Portaus Important

On-Dit

Ridelle

Queenshead Altea

Dunmore Amy

Evaluation Date: Sep 2021 Next Evaluation Date: 23-Nov-2021

Star Rating (Within

Limousin breed)

Economic Indexes

€uro value  
per progeny

Index  
Reliability

Star rating (across  
all beef breeds)

★★★★★

Replacement

€133

37%  
(Low)

★★★★★

Terminal

€133

36%  
(Low)

Calving Difficulty (births requiring considerable assistance; % 3 & 4)

When Mated With:

Value

Reliability

Beef cows

Breed avg: 3.8%, All breeds avg: 3.89%

+3.1%

43%  
(Average)

Beef heifers

Breed avg: 8.33%, All breeds avg: 8.16%

+7%

38%  
(Low)

Star Rating (Within  
Limousin breed)

Key Replacement Profit Traits

Value

Reliability

Star rating (across  
all beef breeds)

Expected Progeny Performance

★★★

Docility (1-5 scale)

Breed avg: -0.06, All breeds avg: 0.02

-0.06  
scale

37%  
(Low)

★

★★★★★

Carcass weight (kg)

Breed avg: 23.45kg, All breeds avg: 16.78kg

+26.4kg

37%  
(Low)

★★★★★

★★★

Carcass conformation (1-15 scale)

Breed avg: 2.15, All breeds avg: 1.42

+2.16  
scale

37%  
(Low)

★★★★★

Expected Daughter Breeding Performance

Daughter calving diff (% 3 & 4)

Breed avg: 4.8%, All breeds avg: 5.36%

+4.8%

40%

★★★★★

Daughter Milk (kg)

Breed avg: -0.52kg, All breeds avg: 2.39kg

+1.8kg

37%  
(Low)

★★★

★★★

Daughter calving interval (days)

Breed avg: 1.18days, All breeds avg: -0.85days

+1.24days

35%  
(Low)

★

## Additional Information:

Some pedigree here EBY x Bavardage x Altea x Ideal 23

Linear composites Value Reliability

Muscle

Skeletal

Function

Herd data quality index

N/A

Animal not scored.

Copyright, Irish Cattle Breeding Federation ICBF

This report has been prepared by ICBF in good faith on the basis of information provided to it. No representation or warranty expressed or implied is made or given by ICBF as to the accuracy, reliability, completeness of this Report. ICBF shall not be liable for any losses (whether direct or indirect), damages, costs or expenses whatsoever, incurred or arising from any use of or reliance on this Report or the information contained in it by any person.

# Lot 59 MONAGH RUBY RED

ID: 372219867380694

Breed: Limousin

Sex: Female

DOB: 26-Aug-2020

Owner: Nigel Peavoy - Monnagh Coolrain Portlaoise Co Laois

## Breeder:

Sire: Loyal  
LM4184

Sire Verified (SNP)

Fuschia

Gama

Vercors

Tulipe

Cabaret

Vespa

Dam: Monagh Meadow  
IE221155260584

Dam Verified (SNP)

Castleview Gazelle

Monagh Jana

Ampertaine Commander

Castleview Camelia

Wilodge Fastrac

Monagh Chris



Evaluation Date: Sep 2021      Next Evaluation Date: 23-Nov-2021

Star Rating (Within Limousin breed)	Economic Indexes	€uro value per progeny	Index Reliability	Star rating (across all beef breeds)
-------------------------------------	------------------	------------------------	-------------------	--------------------------------------

★★★★	<b>Replacement</b>	€110	45% (Average)	★★★★
	<b>Terminal</b>	€135	49% (Average)	

Calving Difficulty (births requiring considerable assistance; % 3 & 4)

When Mated With:	Value	Reliability
------------------	-------	-------------

<b>Beef cows</b> Breed avg: 3.8%, All breeds avg: 3.89%	+3.1%	72% (High)
--	-------	------------

Beef heifers Breed avg: 8.33%, All breeds avg: 8.16%	+9.5%	59% (Average)
---	-------	---------------

Star Rating (Within Limousin breed)	Key Replacement Profit Traits	Value	Reliability	Star rating (across all beef breeds)
-------------------------------------	-------------------------------	-------	-------------	--------------------------------------

Expected Progeny Performance

★★★★	Docility (1-5 scale) Breed avg: -0.06, All breeds avg: 0.02	-0.02 scale	46% (Average)	★★
★★★	Carcass weight (kg) Breed avg: 23.45kg, All breeds avg: 16.78kg	+24.1kg	46% (Average)	★★★★★★
★★★★	Carcass conformation (1-15 scale) Breed avg: 2.15, All breeds avg: 1.42	+2.24 scale	46% (Average)	★★★★★★

Expected Daughter Breeding Performance

	Daughter calving diff (% 3 & 4) Breed avg: 4.8%, All breeds avg: 5.36%	+4.7%	55%	
★★	Daughter Milk (kg) Breed avg: -0.52kg, All breeds avg: 2.39kg	-1.6kg	42% (Average)	★
★★★★★★	Daughter calving interval (days) Breed avg: 1.18days, All breeds avg: -0.85days	-1.23days	37% (Low)	★★★

## Additional Information:

Animal not scored.

Linear composites	Value	Reliability
Muscle		
Skeletal		
Function		

## Herd data quality index

N/A



# Lot 60 DRUMQUIN ROSARIO

ID: 372217111580954

Breed: Limousin

Sex: Female

DOB: 21-Sep-2020

Owner: Joseph Kelly - Mount Ballynacally Co Clare

## Breeder:

Sire: Loyal  
LM4184

Fuschia

Vercors

Tulipe

Gama

Cabaret

Vespa

Dam: Millburn Milley  
372218078480938

Wilodge Joskins

Wilodge Vantastic

Hazelhead Annie

Millburn Famous

Fieldson Alf

Benbulben Lola

Evaluation Date: Sep 2021 Next Evaluation Date: 23-Nov-2021

Star Rating (Within Limousin breed)	Economic Indexes	€uro value per progeny	Index Reliability	Star rating (across all beef breeds)
-------------------------------------	------------------	------------------------	-------------------	--------------------------------------

★★★★	<b>Replacement</b>	€110	27% (Low)	★★★★
	<b>Terminal</b>	€121	33% (Low)	

Calving Difficulty (births requiring considerable assistance; % 3 & 4)

When Mated With:	Value	Reliability
------------------	-------	-------------

<b>Beef cows</b> Breed avg: 3.8%, All breeds avg: 3.89%	+4%	30% (Low)
--	-----	--------------

Beef heifers Breed avg: 8.33%, All breeds avg: 8.16%	+8.8%	35% (Low)
---	-------	--------------

Star Rating (Within Limousin breed)	Key Replacement Profit Traits	Value	Reliability	Star rating (across all beef breeds)
-------------------------------------	-------------------------------	-------	-------------	--------------------------------------

Expected Progeny Performance

★★★★★★	Docility (1-5 scale) Breed avg: -0.06, All breeds avg: 0.02	0 scale	37% (Low)	★★★
★★	Carcass weight (kg) Breed avg: 23.45kg, All breeds avg: 16.78kg	+21.2kg	37% (Low)	★★★★★
★★★★★	Carcass conformation (1-15 scale) Breed avg: 2.15, All breeds avg: 1.42	+2.22 scale	36% (Low)	★★★★★★

Expected Daughter Breeding Performance

	Daughter calving diff (% 3 & 4) Breed avg: 4.8%, All breeds avg: 5.36%	+4.9%	10%	
★★	Daughter Milk (kg) Breed avg: -0.52kg, All breeds avg: 2.39kg	-1.8kg	29% (Low)	★
★★★★★	Daughter calving interval (days) Breed avg: 1.18days, All breeds avg: -0.85days	+0.67days	12% (V Low)	★★

## Additional Information:

Females for the same line as Rosario sold to EUR18,500 in Milburn dispersal Sale

Animal not scored.

Linear composites	Value	Reliability
Muscle		
Skeletal		
Function		

Herd data quality index

N/A

Copyright, Irish Cattle Breeding Federation ICBF

This report has been prepared by ICBF in good faith on the basis of information provided to it. No representation or warranty expressed or implied is made or given by ICBF as to the accuracy, reliability, completeness of this Report. ICBF shall not be liable for any losses (whether direct or indirect), damages, costs or expenses whatsoever, incurred or arising from any use of or reliance on this Report or the information contained in it by any person.

## **VENDOR**

**Frank Daly**

**Blessington Road Naas Co Kildare**

# Lot 1 BERNISH ISLA

ID: UK963621606243

Breed: Limousin

Sex: Female

DOB: 03-Jan-2013

Owner: Frank Daly - Blessington Road Naas Co Kildare

Breeder: K Mc Crory - Cavanreagh Six Mile Cross Omagh Co. Tyrone Bt79 9ed

Sire: Haltcliffe Dj  
S1034

Cloughhead Umpire

Petunia  
Gascoigne

Radio

Nenuphar  
Elle

Dam: Carmorn Catherine  
MCN07051

Wilodge Vantastic

Wilodge Tonka  
Ravenelle

Carmorn Angela

Milbrook Tanko  
Carmorn Rosie

Evaluation Date: Sep 2021 Next Evaluation Date: 23-Nov-2021

Star Rating (Within Limousin breed)	Economic Indexes	€uro value per progeny	Index Reliability	Star rating (across all beef breeds)
-------------------------------------	------------------	------------------------	-------------------	--------------------------------------

★	<b>Replacement</b>	€63	29% (Low)	★★
	<b>Terminal</b>	€138	26% (Low)	

Calving Difficulty (births requiring considerable assistance; % 3 & 4)

When Mated With:	Value	Reliability
<b>Beef cows</b> Breed avg: 3.8%,All breeds avg: 3.89%	+2.6%	22% (Low)
Beef heifers Breed avg: 8.33%,All breeds avg: 8.16%	+6.4%	12% (V Low)

Star Rating (Within Limousin breed)	Key Replacement Profit Traits	Value	Reliability	Star rating (across all beef breeds)
-------------------------------------	-------------------------------	-------	-------------	--------------------------------------

Expected Progeny Performance				
★	Docility (1-5 scale) Breed avg: -0.06,All breeds avg: 0.02	-0.19 scale	22% (Low)	★
★★★★★	Carcass weight (kg) Breed avg: 23.45kg,All breeds avg: 16.78kg	+26kg	38% (Low)	★★★★★
★★	Carcass conformation (1-15 scale) Breed avg: 2.15,All breeds avg: 1.42	+2.04 scale	26% (Low)	★★★★★

Expected Daughter Breeding Performance				
	Daughter calving diff (% 3 & 4) Breed avg: 4.8%,All breeds avg: 5.36%	+5.5%	14%	
★★	Daughter Milk (kg) Breed avg: -0.52kg,All breeds avg: 2.39kg	-1.9kg	35% (Low)	★
★★★★★	Daughter calving interval (days) Breed avg: 1.18days,All breeds avg: -0.85days	+0.48days	11% (V Low)	★★

## Additional Information:

Inseminated to Telfers Munster, due to calf Feb 22

Linear composites	Value	Reliability
Muscle	109	24%
Skeletal	95	21%
Function	94	9%

## Herd data quality index

N/A

Linear scored progeny in evaluation

Copyright, Irish Cattle Breeding Federation ICBF

This report has been prepared by ICBF in good faith on the basis of information provided to it. No representation or warranty expressed or implied is made or given by ICBF as to the accuracy, reliability, completeness of this Report. ICBF shall not be liable for any losses (whether direct or indirect), damages, costs or expenses whatsoever, incurred or arising from any use of or reliance on this Report or the information contained in it by any person.

# Lot 2 CASTLEVIEW LACEY

ID: IE191567190845

Breed: Limousin

Sex: Female

DOB: 07-Nov-2016



Owner: Frank Daly - Blessington Road Naas Co Kildare

Breeder: Sean O'Sulliva Mrcvs - Tobermaing Castleisland Co Kerry

Sire: Wilodge Tonka  
WTA

Oxygene

Janvier  
Isocele

Sire Verified (SNP)

Wilodge Meclaira

Brontemoor Ikley  
Newsham Eclaira

Dam: Castleview Cherry  
IE191567130419

Omer-Mn

Honteux  
Fidele

Castleview Regina Et

Ferry  
F040 G7



Evaluation Date: Sep 2021 Next Evaluation Date: 23-Nov-2021

Star Rating (Within Limousin breed)	Economic Indexes	€uro value per progeny	Index Reliability	Star rating (across all beef breeds)
-------------------------------------	------------------	------------------------	-------------------	--------------------------------------

★★★★★	<b>Replacement</b>	<b>€119</b>	<b>52%</b> (Average)	★★★★★
	<b>Terminal</b>	<b>€156</b>	<b>55%</b> (Average)	

Calving Difficulty (births requiring considerable assistance; % 3 & 4)

When Mated With:	Value	Reliability
<b>Beef cows</b> Breed avg: 3.8%, All breeds avg: 3.89%	<b>+3.7%</b>	<b>77%</b> (High)
Beef heifers Breed avg: 8.33%, All breeds avg: 8.16%	+9.5%	53% (Average)

Star Rating (Within Limousin breed)	Key Replacement Profit Traits	Value	Reliability	Star rating (across all beef breeds)
-------------------------------------	-------------------------------	-------	-------------	--------------------------------------

Expected Progeny Performance				
★★★★★★	Docility (1-5 scale) Breed avg: -0.06, All breeds avg: 0.02	0.02 scale	60% (High)	★★★
★★★★★★	Carcass weight (kg) Breed avg: 23.45kg, All breeds avg: 16.78kg	+30.1kg	55% (Average)	★★★★★★
★★★★★★	Carcass conformation (1-15 scale) Breed avg: 2.15, All breeds avg: 1.42	+2.36 scale	50% (Average)	★★★★★★

Expected Daughter Breeding Performance				
	Daughter calving diff (% 3 & 4) Breed avg: 4.8%, All breeds avg: 5.36%	+3.7%	64%	
★	Daughter Milk (kg) Breed avg: -0.52kg, All breeds avg: 2.39kg	-5.9kg	50% (Average)	★
★★★★★★	Daughter calving interval (days) Breed avg: 1.18days, All breeds avg: -0.85days	-2.14days	46% (Average)	★★★★★

## Additional Information:

Super breeding cow with a smart Loyal heifer calf at foot, tag no 372212970470189. Inseminated to Telfers Munster (details at the the sale)

Linear composites	Value	Reliability
<b>Muscle</b>	<b>116</b>	<b>55%</b>
<b>Skeletal</b>	<b>122</b>	<b>53%</b>
<b>Function</b>	<b>122</b>	<b>29%</b>

## Herd data quality index

N/A

Animal scored. Linear scores and weaning weights in evaluations

Copyright, Irish Cattle Breeding Federation ICBF

76 This report has been prepared by ICBF in good faith on the basis of information provided to it. No representation or warranty expressed or implied is made or given by ICBF as to the accuracy, reliability, completeness of this Report. ICBF shall not be liable for any losses (whether direct or indirect), damages, costs or expenses whatsoever, incurred or arising from any use of or reliance on this Report or the information contained in it by any person.

# Lot 3 BALTRACEY KYLE 2 ET

ID: IE201318290148

Breed: Limousin

Sex: Female

DOB: 23-Oct-2015

Owner: Frank Daly - Blessington Road Naas Co Kildare

## Breeder:

Sire: Ampertaine Foreman  
S1421

Sire Verified (SNP)

Wilodge Cerberus

Ampertaine  
Bathsheba

Navarin

F039 Paris

Wilodge Tonka

Wilodge Priceless

Sympa  
Kype Sharon

Imperial  
Intuitive

Munster  
F039 Nina



Evaluation Date: Sep 2021 Next Evaluation Date: 23-Nov-2021

Star Rating (Within

Limousin breed)

Economic Indexes

€uro value  
per progeny

Index  
Reliability

Star rating (across  
all beef breeds)

★★★	<b>Replacement</b>	€104	51% (Average)	★★★★★
	<b>Terminal</b>	€143	54% (Average)	

Calving Difficulty (births requiring considerable assistance; % 3 & 4)

When Mated With:	Value	Reliability
<b>Beef cows</b> Breed avg: 3.8%, All breeds avg: 3.89%	+8.3%	74% (High)
Beef heifers Breed avg: 8.33%, All breeds avg: 8.16%	+12.6%	55% (Average)

Star Rating (Within  
Limousin breed)

Key Replacement Profit Traits

Value

Reliability

Star rating (across  
all beef breeds)

Expected Progeny Performance

★★★★★★	Docility (1-5 scale) Breed avg: -0.06, All breeds avg: 0.02	0.03 scale	48% (Average)	★★★★★
★★★★★★	Carcass weight (kg) Breed avg: 23.45kg, All breeds avg: 16.78kg	+33.6kg	54% (Average)	★★★★★★
★★★★★★	Carcass conformation (1-15 scale) Breed avg: 2.15, All breeds avg: 1.42	+2.57 scale	51% (Average)	★★★★★★

Expected Daughter Breeding Performance

	Daughter calving diff (% 3 & 4) Breed avg: 4.8%, All breeds avg: 5.36%	+5.2%	63%	
★★★★★	Daughter Milk (kg) Breed avg: -0.52kg, All breeds avg: 2.39kg	+0.2kg	48% (Average)	★★★
★★★	Daughter calving interval (days) Breed avg: 1.18days, All breeds avg: -0.85days	+2.32days	44% (Average)	★

## Additional Information:

Superb Foreman cow in calf to Telfers Munster. Due to calf early November.

Linear composites	Value	Reliability
Muscle	135	55%
Skeletal	113	53%
Function	100	30%

Herd data quality index

N/A

Animal scored. Linear scores and weaning weights in evaluations

Copyright, Irish Cattle Breeding Federation ICBF

This report has been prepared by ICBF in good faith on the basis of information provided to it. No representation or warranty expressed or implied is made or given by ICBF as to the accuracy, reliability, completeness of this Report. ICBF shall not be liable for any losses (whether direct or indirect), damages, costs or expenses whatsoever, incurred or arising from any use of or reliance on this Report or the information contained in it by any person.

# Lot 4 BALTRACEY LIBBY

ID: IE201318230150

Breed: Limousin

Sex: Female

DOB: 16-May-2016

Owner: Frank Daly - Blessington Road Naas Co Kildare

## Breeder:

Sire: Dieunordic  
S2102

Armoric

Neuf

Souriante

Sauterelle

Highlander

Oriane

Dam: Castleview Honey Et  
IE191567130674

Wilodge Vantastic

Wilodge Tonka

Ravenelle

Castleview Regina Et

Ferry

F040 G7

Evaluation Date: Sep 2021 Next Evaluation Date: 23-Nov-2021

Star Rating (Within Limousin breed)	Economic Indexes	€uro value per progeny	Index Reliability	Star rating (across all beef breeds)
★★★★	<b>Replacement</b>	<b>€115</b>	<b>28%</b> (Low)	★★★★★
	<b>Terminal</b>	<b>€157</b>	<b>33%</b> (Low)	

Calving Difficulty (births requiring considerable assistance; % 3 & 4)

When Mated With:	Value	Reliability
<b>Beef cows</b> Breed avg: 3.8%, All breeds avg: 3.89%	<b>+4.8%</b>	<b>29%</b> (Low)
Beef heifers Breed avg: 8.33%, All breeds avg: 8.16%	+9.4%	17% (V Low)

Star Rating (Within Limousin breed)	Key Replacement Profit Traits	Value	Reliability	Star rating (across all beef breeds)
<b>Expected Progeny Performance</b>				
★★★★★	Docility (1-5 scale) Breed avg: -0.06, All breeds avg: 0.02	-0.04 scale	28% (Low)	★★
★★★★★★	Carcass weight (kg) Breed avg: 23.45kg, All breeds avg: 16.78kg	+33.7kg	45% (Average)	★★★★★★
★★★★★★	Carcass conformation (1-15 scale) Breed avg: 2.15, All breeds avg: 1.42	+2.4 scale	35% (Low)	★★★★★★

### Expected Daughter Breeding Performance

	Daughter calving diff (% 3 & 4) Breed avg: 4.8%, All breeds avg: 5.36%	+4.5%	18%	
★★★★	Daughter Milk (kg) Breed avg: -0.52kg, All breeds avg: 2.39kg	-0.9kg	42% (Average)	★
★★★★★	Daughter calving interval (days) Breed avg: 1.18days, All breeds avg: -0.85days	+0.54days	16% (V Low)	★★

### Additional Information:

Nice young cow sold with male calf at foot tag no 372212970460188.  
Inseminated to Celtic Hanson (details at the sale)

Linear composites	Value	Reliability
<b>Muscle</b>	<b>118</b>	<b>53%</b>
<b>Skeletal</b>	<b>117</b>	<b>51%</b>
<b>Function</b>	<b>112</b>	<b>20%</b>

### Herd data quality index

N/A

Animal scored. Linear scores and weaning weights in evaluations

Copyright, Irish Cattle Breeding Federation ICBF

78 This report has been prepared by ICBF in good faith on the basis of information provided to it. No representation or warranty expressed or implied is made or given by ICBF as to the accuracy, reliability, completeness of this Report. ICBF shall not be liable for any losses (whether direct or indirect), damages, costs or expenses whatsoever, incurred or arising from any use of or reliance on this Report or the information contained in it by any person.

# Lot 5 BERNISH OLIMPIAJODI

ID: UK963621607352

Breed: Limousin

Sex: Female

DOB: 15-Nov-2018

Owner: Frank Daly - Blessington Road Naas Co Kildare

Breeder: K Mc Crory - Cavanreagh Six Mile Cross Omagh Co. Tyrone Bt79 9ed

Sire: Ampertaine Foreman  
S1421

Wilodge Cerberus

Wilodge Tonka

Wilodge Priceless

Ampertaine  
Bathsheba

Sympa

Kype Sharon

Dam: Bernish Jodifortune  
UK96362166615

Ampertaine Elgin

Glenrock Ventura

Ampertaine Carla

Goldies Fortune

Wilodge Vantastic

Goldies Vitality

Evaluation Date: Sep 2021 Next Evaluation Date: 23-Nov-2021

Star Rating (Within Limousin breed)	Economic Indexes	€uro value per progeny	Index Reliability	Star rating (across all beef breeds)
-------------------------------------	------------------	------------------------	-------------------	--------------------------------------

★★★★	<b>Replacement</b>	€112	30% (Low)	★★★★
	<b>Terminal</b>	€159	31% (Low)	

Calving Difficulty (births requiring considerable assistance; % 3 & 4)

When Mated With:	Value	Reliability
------------------	-------	-------------

<b>Beef cows</b> Breed avg: 3.8%,All breeds avg: 3.89%	+4.9%	34% (Low)
Beef heifers Breed avg: 8.33%,All breeds avg: 8.16%	+11.4%	32% (Low)

Star Rating (Within Limousin breed)	Key Replacement Profit Traits	Value	Reliability	Star rating (across all beef breeds)
-------------------------------------	-------------------------------	-------	-------------	--------------------------------------

Expected Progeny Performance

★★★★	Docility (1-5 scale) Breed avg: -0.06,All breeds avg: 0.02	-0.02 scale	33% (Low)	★★
★★★★★	Carcass weight (kg) Breed avg: 23.45kg,All breeds avg: 16.78kg	+33.8kg	33% (Low)	★★★★★
★★★★★	Carcass conformation (1-15 scale) Breed avg: 2.15,All breeds avg: 1.42	+2.64 scale	33% (Low)	★★★★★

Expected Daughter Breeding Performance

	Daughter calving diff (% 3 & 4) Breed avg: 4.8%,All breeds avg: 5.36%	+4.3%	30%	
★★★★	Daughter Milk (kg) Breed avg: -0.52kg,All breeds avg: 2.39kg	+0.5kg	32% (Low)	★★
★★	Daughter calving interval (days) Breed avg: 1.18days,All breeds avg: -0.85days	+2.66days	26% (Low)	★

## Additional Information:

Super pedigree form a prize winning herd, selling with a Loyal female calf at foot tag no 372212970490190

Animal not scored.

Linear composites	Value	Reliability
Muscle		
Skeletal		
Function		

Herd data quality index

N/A

Copyright, Irish Cattle Breeding Federation ICBF

This report has been prepared by ICBF in good faith on the basis of information provided to it. No representation or warranty expressed or implied is made or given by ICBF as to the accuracy, reliability, completeness of this Report. ICBF shall not be liable for any losses (whether direct or indirect), damages, costs or expenses whatsoever, incurred or arising from any use of or reliance on this Report or the information contained in it by any person.

# Lot 6 BALTRACEY RIA

ID: 372212970420176

Breed: Limousin

Sex: Female

DOB: 15-Feb-2020

Owner: Frank Daly - Blessington Road Naas Co Kildare

## Breeder:

Sire: Moondharrig Knell  
LM4217

Bavardage

On-Dit

Ridelle

Moondharrig Flora

Nimbus-Mn

Moondharrig Lotto

Dam: Castleview Lacey  
IE191567190845

Wilodge Tonka

Oxygene

Wilodge Meclaira

Castleview Cherry

Omer-Mn

Castleview Regina Et

Evaluation Date: Sep 2021 Next Evaluation Date: 23-Nov-2021

Star Rating (Within Limousin breed)	Economic Indexes	€uro value per progeny	Index Reliability	Star rating (across all beef breeds)
★★★★★	<b>Replacement</b>	<b>€144</b>	<b>33%</b> (Low)	★★★★★
	<b>Terminal</b>	<b>€140</b>	<b>37%</b> (Low)	

Calving Difficulty (births requiring considerable assistance; % 3 & 4)

When Mated With:	Value	Reliability
<b>Beef cows</b> Breed avg: 3.8%, All breeds avg: 3.89%	<b>+4.1%</b>	<b>44%</b> (Average)
Beef heifers Breed avg: 8.33%, All breeds avg: 8.16%	+9.3%	38% (Low)

Star Rating (Within Limousin breed)	Key Replacement Profit Traits	Value	Reliability	Star rating (across all beef breeds)
<b>Expected Progeny Performance</b>				
★★★★★	Docility (1-5 scale) Breed avg: -0.06, All breeds avg: 0.02	-0.04 scale	40% (Average)	★★
★★★★★	Carcass weight (kg) Breed avg: 23.45kg, All breeds avg: 16.78kg	+25.4kg	39% (Low)	★★★★★
★★★	Carcass conformation (1-15 scale) Breed avg: 2.15, All breeds avg: 1.42	+2.19 scale	38% (Low)	★★★★★

### Expected Daughter Breeding Performance

	Daughter calving diff (% 3 & 4) Breed avg: 4.8%, All breeds avg: 5.36%	+4.1%	35%	
★	Daughter Milk (kg) Breed avg: -0.52kg, All breeds avg: 2.39kg	-2.6kg	32% (Low)	★
★★★★★	Daughter calving interval (days) Breed avg: 1.18days, All breeds avg: -0.85days	-2.65days	26% (Low)	★★★★★

### Additional Information:

Maiden heifer from a good breeding line.

Linear composites	Value	Reliability
<b>Muscle</b>		
<b>Skeletal</b>		
<b>Function</b>		

### Herd data quality index

N/A

Animal not scored.

Copyright, Irish Cattle Breeding Federation ICBF

80

This report has been prepared by ICBF in good faith on the basis of information provided to it. No representation or warranty expressed or implied is made or given by ICBF as to the accuracy, reliability, completeness of this Report. ICBF shall not be liable for any losses (whether direct or indirect), damages, costs or expenses whatsoever, incurred or arising from any use of or reliance on this Report or the information contained in it by any person.



# Lot 7 BALTRACEY SLUTH

ID: 372212970440186

Breed: Limousin

Sex: Female

DOB: 06-Jan-2021

Owner: Frank Daly - Blessington Road Naas Co Kildare

## Breeder:

Sire: Dauphin  
DAU



Dam: Bernish Isla  
UK963621606243



Evaluation Date: Sep 2021      Next Evaluation Date: 23-Nov-2021

Star Rating (Within Limousin breed)	Economic Indexes	€uro value per progeny	Index Reliability	Star rating (across all beef breeds)
-------------------------------------	------------------	------------------------	-------------------	--------------------------------------

★	<b>Replacement</b>	€51	32% (Low)	★
	<b>Terminal</b>	€116	31% (Low)	

### Calving Difficulty (births requiring considerable assistance; % 3 & 4)

When Mated With:	Value	Reliability
<b>Beef cows</b> Breed avg: 3.8%, All breeds avg: 3.89%	+3.8%	31% (Low)
Beef heifers Breed avg: 8.33%, All breeds avg: 8.16%	+8.1%	27% (Low)

Star Rating (Within Limousin breed)	Key Replacement Profit Traits	Value	Reliability	Star rating (across all beef breeds)
-------------------------------------	-------------------------------	-------	-------------	--------------------------------------

### Expected Progeny Performance

★	Docility (1-5 scale) Breed avg: -0.06, All breeds avg: 0.02	-0.11 scale	31% (Low)	★
★★★	Carcass weight (kg) Breed avg: 23.45kg, All breeds avg: 16.78kg	+23kg	35% (Low)	★★★★★
★	Carcass conformation (1-15 scale) Breed avg: 2.15, All breeds avg: 1.42	+1.97 scale	32% (Low)	★★★★★

### Expected Daughter Breeding Performance

	Daughter calving diff (% 3 & 4) Breed avg: 4.8%, All breeds avg: 5.36%	+5.5%	28%	
★★★	Daughter Milk (kg) Breed avg: -0.52kg, All breeds avg: 2.39kg	-0.5kg	34% (Low)	★★
★★	Daughter calving interval (days) Breed avg: 1.18days, All breeds avg: -0.85days	+2.29days	28% (Low)	★

## Additional Information:

Very well bred heifer.

Linear composites	Value	Reliability
Muscle		
Skeletal		
Function		

## Herd data quality index

N/A

Animal not scored.

Copyright, Irish Cattle Breeding Federation ICBF

This report has been prepared by ICBF in good faith on the basis of information provided to it. No representation or warranty expressed or implied is made or given by ICBF as to the accuracy, reliability, completeness of this Report. ICBF shall not be liable for any losses (whether direct or indirect), damages, costs or expenses whatsoever, incurred or arising from any use of or reliance on this Report or the information contained in it by any person.

Frank Daly Embryos for  
sale

Dam - Bernish Isla

Sire Plumtree fantastic/  
Ampertaine Elgin

8 embryos to be sold in  
4 lots of 2



**FBD**  
INSURANCE

# Our great value farm insurance just got better

Are you sure your family farm is fully protected?

Not all farm insurance is the same. FBD now offers:

- €6.5 million limit of public liability cover
- Environmental liability protection for farm activities as standard\*
- Legal expenses protection as standard\*

Find out more:

 **01 7617 617**

\*Cover is standard where public liability is active

Terms and conditions and normal underwriting criteria apply. FBD Insurance Group Ltd trading as FBD Insurance is regulated by the Central Bank of Ireland. Farm Insurance is underwritten by FBD Insurance plc.

**Protection.** It's in our nature.

## Show Classes

	1st	2nd	3rd	4th
<b>Class 1</b> (Lots 1-10)				
<b>Class 2</b> (Lots 11-21)				
<b>Class 3</b> (Lots 22-32)				
<b>Class 4</b> (Lots 33-43)				
<b>Class 5</b> (Lots 44-54)				
<b>Male Championship</b> (Classes 1-5)			<b>Champion</b>	<b>Reserve</b>
<b>Class 6</b> (Lots 55-61)				
<b>Female Championship</b> (Classes 6)			<b>Champion</b>	<b>Reserve</b>



**IRISH LIMOUSIN**  
CATTLE SOCIETY

**Tel:** +353 (0)25 85036 **Fax:** +353 (0)25 85060

**Email:** [admin@irishlimousin.com](mailto:admin@irishlimousin.com)

**Web:** [www.irishlimousin.com](http://www.irishlimousin.com)