



<b>Lot</b>	<b>Vendor</b>
15	Thomas Bailey - Coolcommon Batterstown Co Meath
23, 24	Alan Borton - Copperbeech Hawkfield Newbridge Co Kildare
8	Thomas Burke - Cregmore Claregalway Co Galway
18	Eddie Daly - Clonmahon Summerhill Co Meath
13	Matthew Fee - Mullaghboy Corrawallen Co Leitrim
7	Sean Garrett - Annaghmore Ballycastle Co Mayo
16, 17	William Hogan - Clonora Gortnahoe Thurles Co Tipperary
10, 11, 12	Francis Joe Mcgourty - Slievenakilla Ballinaglera Co Leitrim
19, 21	Donal Mckeen - Carrowcarden Enniscrone Co Sligo
3	Anthony Moloney - Fairhill Feakle Co Clare
14	John Moore Jnr - Buckfield Kilmeena Westport Co Mayo
1, 2	Michael Mulhearn - Killicurrane Castlehill Ballina Co Mayo
5, 6	Thomas M O'Leary - Fernmoor Coolroe North Killorglin Co Kerry
9	Frank Philbin - Townlaheen Pontoon Road Castlebar Co Mayo
4	Michael Reynolds - Bunymore Eslin Carrick On Shannon Co Leitrim
20	William Scanlon - Furmoyle Carrowniskey Westport Co Mayo
22	Gerry Shaughnessy - Derry Gort Co Galway

# Lot 1 NEPHIN MICHAEL

ID: 372224826510455

Breed: Limousin

Sex: Male

DOB: 20-Mar-2017

Owner: Michael Mulhearn - Killicurrane Castlehill Ballina Co Mayo

Breeder:

Sire: Elite Ice Cream Et  
LM2206

Ampertaine Elgin

Glenrock Ventura

Ampertaine Carla

Ardlea George

Emerson

Ardlea Delta

Dam: Nephin Kayla  
IE271124960417

Plumtree Fantastic

Wilodge Vantastic

Bankdale Amber

Nephin Collette

Nenuphar

0136 Orchidee



Star Rating (Within Limousin breed)	Economic Indexes	€uro value per progeny	Index Reliability	Star rating (across all beef breeds)
★	<b>Terminal Index</b>	<b>€89</b>	<b>41%</b> (Average)	★★★
★	<b>Replacement Index</b> Maternal Cow Traits : Maternal Progeny Traits :	<b>€37</b> -€16 €53	<b>37%</b> (Low) 35% 41%	★
	<b>Dairy Beef</b>			

Star Rating (Within Limousin breed)	Key profit traits	Index Value	Trait Reliability	Star rating (across all beef breeds)
<b>Expected progeny performance</b>				
	Calving difficulty (% 3 & 4) Breed ave: 4.75%,All breeds ave: 4.49%	+6.9%	43% (Average)	
★★★	Docility (1-5 scale) Breed ave: -0.06,All breeds ave: 0.01	-0.08 scale	43% (Average)	★
★	Carcass weight (kg) Breed ave: 23.88kg,All breeds ave: 15.99kg	+18kg	42% (Average)	★★★★
★	Carcass conformation (1-15 scale) Breed ave: 2.13,All breeds ave: 1.38	+1.91 scale	41% (Average)	★★★★★

<b>Expected daughter breeding performance</b>				
	Daughter calving diff (% 3 & 4) Breed ave: 5.01%,All breeds ave: 5.83%	+5.43%	33% (Low)	
★★	Daughter Milk (kg) Breed ave: -0.91kg,All breeds ave: 2.14kg	-1.8kg	34% (Low)	★
★★★	Daughter calving interval (days) Breed ave: 1.09days,All breeds ave: -0.79days	+1.39days	33% (Low)	★

**Additional Information:**

Has served,heifers in calf. Not many stars but has great looks

Linear composites	Value	Reliability
Muscle		
Skeletal		
Function		

**Herd data quality index**

N/A

Animal not scored.

# Lot 2 NEPHIN MERVIN

ID: 372224826520456

Breed: Limousin

Sex: Male

DOB: 21-Mar-2017

Owner: Michael Mulhearn - Killicurrane Castlehill Ballina Co Mayo

Breeder:

Sire: Doudou.Td  
LM2321



Dam: Nephin Collette  
IE271124970293

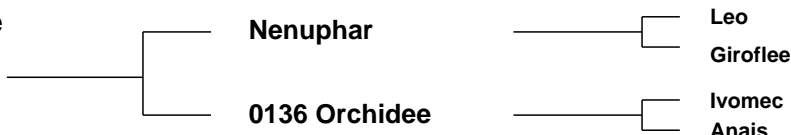

Star Rating (Within Limousin breed)	Economic Indexes	€uro value per progeny	Index Reliability	Star rating (across all beef breeds)
★★★★★	<b>Terminal Index</b>	<b>€129</b>	<b>45%</b> (Average)	★★★★★★
★★★	<b>Replacement Index</b> Maternal Cow Traits : Maternal Progeny Traits :	<b>€67</b> -€14 €82	<b>41%</b> (Average) 40% 45%	★★★
	<b>Dairy Beef</b>			

Star Rating (Within Limousin breed)	Key profit traits	Index Value	Trait Reliability	Star rating (across all beef breeds)
<b>Expected progeny performance</b>				
	Calving difficulty (% 3 & 4) Breed ave: 4.75%,All breeds ave: 4.49%	+6%	49% (Average)	
★★★	Docility (1-5 scale) Breed ave: -0.06,All breeds ave: 0.01	-0.11 scale	47% (Average)	★
★★★★★★	Carcass weight (kg) Breed ave: 23.88kg,All breeds ave: 15.99kg	+29kg	46% (Average)	★★★★★★
★★★★	Carcass conformation (1-15 scale) Breed ave: 2.13,All breeds ave: 1.38	+2.18 scale	45% (Average)	★★★★★★
<b>Expected daughter breeding performance</b>				
	Daughter calving diff (% 3 & 4) Breed ave: 5.01%,All breeds ave: 5.83%	+4.88%	37% (Low)	
★★★★★★	Daughter Milk (kg) Breed ave: -0.91kg,All breeds ave: 2.14kg	+1.4kg	43% (Average)	★★★
★★★	Daughter calving interval (days) Breed ave: 1.09days,All breeds ave: -0.79days	+1.78days	36% (Low)	★

**Additional Information:**  
Lovely 5 star, heifers calf.

Linear composites	Value	Reliability
Muscle		
Skeletal		
Function		

Herd data quality index
N/A

Animal not scored.

# Lot 3 FAIRHILL MIDCH

ID: 372215606970728

Breed: Limousin

Sex: Male

DOB: 24-Apr-2017

Owner: Anthony Moloney - Fairhill Feakle Co Clare

Breeder:

Sire: Elite Ice Cream Et  
LM2206

Ampertaine Elgin

Glenrock Ventura  
Ampertaine Carla

Ardlea George

Emerson  
Ardlea Delta

Dam: Fairhill Impressive  
IE131700750639

Wilodge Goldcard

Wilodge Cerberus  
Sarkley Bellola

Fairhill Faith

Elite S148 Et  
Fairhill Agree



Star Rating (Within Limousin breed)	Economic Indexes	€uro value per progeny	Index Reliability	Star rating (across all beef breeds)
★★★★★	<b>Terminal Index</b>	<b>€133</b>	<b>45%</b> (Average)	★★★★★★
★	<b>Replacement Index</b> Maternal Cow Traits : Maternal Progeny Traits :	<b>€45</b> -€38 €82	<b>42%</b> (Average) 40% 46%	★
	<b>Dairy Beef</b>			

Star Rating (Within Limousin breed)	Key profit traits	Index Value	Trait Reliability	Star rating (across all beef breeds)
<b>Expected progeny performance</b>				
	Calving difficulty (% 3 & 4) Breed ave: 4.75%,All breeds ave: 4.49%	+6.8%	50% (Average)	
★★★★★★	Docility (1-5 scale) Breed ave: -0.06,All breeds ave: 0.01	0.04 scale	49% (Average)	★★★★★★
★★★★★	Carcass weight (kg) Breed ave: 23.88kg,All breeds ave: 15.99kg	+28kg	46% (Average)	★★★★★★
★★★★★★	Carcass conformation (1-15 scale) Breed ave: 2.13,All breeds ave: 1.38	+2.42 scale	44% (Average)	★★★★★★

<b>Expected daughter breeding performance</b>				
	Daughter calving diff (% 3 & 4) Breed ave: 5.01%,All breeds ave: 5.83%	+5.55%	37% (Low)	
★★★	Daughter Milk (kg) Breed ave: -0.91kg,All breeds ave: 2.14kg	-1.4kg	39% (Low)	★
★	Daughter calving interval (days) Breed ave: 1.09days,All breeds ave: -0.79days	+3.71days	36% (Low)	★

**Additional Information:**

Stylish bull with top class breeding. Genomically tested. BVD, IBR and Lepto tested

Linear composites	Value	Reliability
Muscle		
Skeletal		
Function		

**Herd data quality index**

N/A

Animal not scored.

# Lot 4 BUNNYMORE MIKE

ID: 372214089580509

Breed: Limousin

Sex: Male

DOB: 05-May-2017

Owner: Michael Reynolds - Bunnymore Eslin Carrick On Shannon Co Leitrim

Breeder:

Sire: Bunnymore Kenton  
IE231365470461

Roundhill Saturn Et

Ideal 23

Roundhill Meridian Et

Bunnymore Helen 2

Ampertaine Commander  
Drumrahan Davina

Dam: Bunnymore Gillian  
IE231365460353

Gamin

Delta

Digitale

Drumrahan Davina

Highlander

Bunnymore Brenda



Star Rating (Within Limousin breed)	Economic Indexes	€uro value per progeny	Index Reliability	Star rating (across all beef breeds)
★★	<b>Terminal Index</b>	<b>€115</b>	<b>41%</b> (Average)	★★★★
★★★	<b>Replacement Index</b> Maternal Cow Traits : Maternal Progeny Traits :	<b>€80</b> €2 €78	<b>40%</b> (Average) 40% 41%	★★★
	<b>Dairy Beef</b>			

Star Rating (Within Limousin breed)	Key profit traits	Index Value	Trait Reliability	Star rating (across all beef breeds)
<b>Expected progeny performance</b>				
	Calving difficulty (% 3 & 4) Breed ave: 4.75%,All breeds ave: 4.49%	+3.5%	45% (Average)	
★★★★★	Docility (1-5 scale) Breed ave: -0.06,All breeds ave: 0.01	-0.03 scale	44% (Average)	★★
★★	Carcass weight (kg) Breed ave: 23.88kg,All breeds ave: 15.99kg	+21kg	41% (Average)	★★★★★
★	Carcass conformation (1-15 scale) Breed ave: 2.13,All breeds ave: 1.38	+1.91 scale	39% (Low)	★★★★★★

<b>Expected daughter breeding performance</b>				
	Daughter calving diff (% 3 & 4) Breed ave: 5.01%,All breeds ave: 5.83%	+6.04%	38% (Low)	
★	Daughter Milk (kg) Breed ave: -0.91kg,All breeds ave: 2.14kg	-3.3kg	41% (Average)	★
★★★★★	Daughter calving interval (days) Breed ave: 1.09days,All breeds ave: -0.79days	+0.41days	37% (Low)	★★

Additional Information:

Linear composites	Value	Reliability
Muscle		
Skeletal		
Function		

Herd data quality index

N/A

Animal not scored.

# Lot 5 COOLFERN MOFFETT

ID: 372223927790078

Breed: Limousin

Sex: Male

DOB: 17-May-2017



Owner: Thomas M O'Leary - Fernmoor Coolroe North Killorglin Co Kerry

Breeder:

Sire: Edakya  
LM2242



Dam: Coolfern Ellie  
IE191560630022

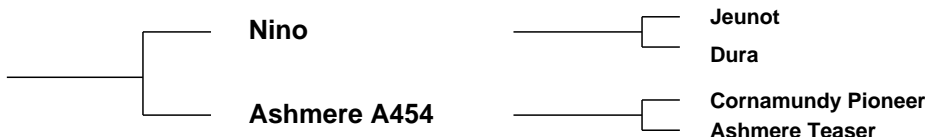

Star Rating (Within Limousin breed)	Economic Indexes	€uro value per progeny	Index Reliability	Star rating (across all beef breeds)
★★★★★★	<b>Terminal Index</b>	<b>€152</b>	<b>47%</b> (Average)	★★★★★★
★★★	<b>Replacement Index</b> Maternal Cow Traits : Maternal Progeny Traits :	<b>€90</b> -€10 €100	<b>43%</b> (Average) 41% 47%	★★★★
	<b>Dairy Beef</b>			

Star Rating (Within Limousin breed)	Key profit traits	Index Value	Trait Reliability	Star rating (across all beef breeds)
<b>Expected progeny performance</b>				
	Calving difficulty (% 3 & 4) Breed ave: 4.75%,All breeds ave: 4.49%	+5.9%	48% (Average)	
★★★★	Docility (1-5 scale) Breed ave: -0.06,All breeds ave: 0.01	-0.02 scale	57% (Average)	★★
★★★★★★	Carcass weight (kg) Breed ave: 23.88kg,All breeds ave: 15.99kg	+34kg	51% (Average)	★★★★★★
★★★★★★	Carcass conformation (1-15 scale) Breed ave: 2.13,All breeds ave: 1.38	+2.44 scale	44% (Average)	★★★★★★

<b>Expected daughter breeding performance</b>				
	Daughter calving diff (% 3 & 4) Breed ave: 5.01%,All breeds ave: 5.83%	+5.02%	36% (Low)	
★★★	Daughter Milk (kg) Breed ave: -0.91kg,All breeds ave: 2.14kg	-0.8kg	42% (Average)	★★
★★★★	Daughter calving interval (days) Breed ave: 1.09days,All breeds ave: -0.79days	+0.34days	36% (Low)	★★

**Additional Information:**  
BVD free status

Linear composites	Value	Reliability
Muscle	117	49%
Skeletal	114	46%
Function	104	13%

Herd data quality index
N/A

Animal scored. Linear scores and weaning weights in evaluations

# Lot 6 COOLFERN MUPPET

ID: 372223927730080

Breed: Limousin

Sex: Male

DOB: 21-May-2017



Owner: Thomas M O'Leary - Fernmoor Coolroe North Killorglin Co Kerry

Breeder:

Sire: Doudou.Td  
LM2321

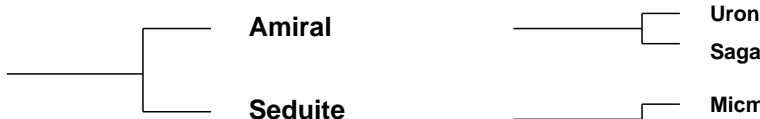

Dam: Coolfern Ina  
IE191560640048

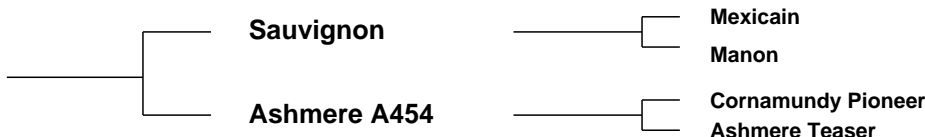

Star Rating (Within Limousin breed)	Economic Indexes	€uro value per progeny	Index Reliability	Star rating (across all beef breeds)
★	<b>Terminal Index</b>	<b>€106</b>	<b>48%</b> (Average)	★★★
★	<b>Replacement Index</b> Maternal Cow Traits : Maternal Progeny Traits :	<b>€41</b> -€27 €69	<b>43%</b> (Average) 41% 48%	★
	<b>Dairy Beef</b>			

Star Rating (Within Limousin breed)	Key profit traits	Index Value	Trait Reliability	Star rating (across all beef breeds)
<b>Expected progeny performance</b>				
	Calving difficulty (% 3 & 4) Breed ave: 4.75%,All breeds ave: 4.49%	+4.7%	49% (Average)	
★	Docility (1-5 scale) Breed ave: -0.06,All breeds ave: 0.01	-0.13 scale	57% (Average)	★
★	Carcass weight (kg) Breed ave: 23.88kg,All breeds ave: 15.99kg	+17kg	52% (Average)	★★★
★★★	Carcass conformation (1-15 scale) Breed ave: 2.13,All breeds ave: 1.38	+2.12 scale	46% (Average)	★★★★★

<b>Expected daughter breeding performance</b>				
	Daughter calving diff (% 3 & 4) Breed ave: 5.01%,All breeds ave: 5.83%	+5.82%	36% (Low)	
★★	Daughter Milk (kg) Breed ave: -0.91kg,All breeds ave: 2.14kg	-1.6kg	43% (Average)	★
★★★	Daughter calving interval (days) Breed ave: 1.09days,All breeds ave: -0.79days	+1.25days	36% (Low)	★

**Additional Information:**

Linear composites	Value	Reliability
Muscle	112	51%
Skeletal	95	49%
Function	100	15%

**Herd data quality index**

N/A

Animal scored. Linear scores and weaning weights in evaluations

# Lot 7 AMMAGHMORE MONARCH

ID: 372222244590238

Breed: Limousin

Sex: Male

DOB: 30-May-2017

Owner: Sean Garrett - Annaghmore Ballycastle Co Mayo

Breeder:

Sire: Ampertaine Gigolo  
S1633

Ampertaine  
Commander

Glenrock Ventura  
Ampertaine Annabella

Ampertaine Crystal

Ronick Gains  
Kype Ultra

Dam: Ammaghmore Candy  
IE271233750128

Nenuphar

Leo  
Giroflee

Liskilleen Sarina

Bremore Muchacho  
Kiltullagh Fiona



Star Rating (Within Limousin breed)	Economic Indexes	€uro value per progeny	Index Reliability	Star rating (across all beef breeds)
★★★★★	<b>Terminal Index</b>	<b>€128</b>	<b>45%</b> (Average)	★★★★★
★★★★★	<b>Replacement Index</b> Maternal Cow Traits : Maternal Progeny Traits :	<b>€99</b> €13 €86	<b>42%</b> (Average) 41% 46%	★★★★★
	<b>Dairy Beef</b>			

Star Rating (Within Limousin breed)	Key profit traits	Index Value	Trait Reliability	Star rating (across all beef breeds)
<b>Expected progeny performance</b>				
	Calving difficulty (% 3 & 4) Breed ave: 4.75%,All breeds ave: 4.49%	+4.4%	50% (Average)	
★★★★★	Docility (1-5 scale) Breed ave: -0.06,All breeds ave: 0.01	-0.04 scale	48% (Average)	★★★
★★★★	Carcass weight (kg) Breed ave: 23.88kg,All breeds ave: 15.99kg	+24kg	46% (Average)	★★★★★
★★★★★	Carcass conformation (1-15 scale) Breed ave: 2.13,All breeds ave: 1.38	+2.2 scale	45% (Average)	★★★★★

<b>Expected daughter breeding performance</b>				
	Daughter calving diff (% 3 & 4) Breed ave: 5.01%,All breeds ave: 5.83%	+5.06%	40% (Average)	
★★	Daughter Milk (kg) Breed ave: -0.91kg,All breeds ave: 2.14kg	-2.6kg	43% (Average)	★
★★★★★	Daughter calving interval (days) Breed ave: 1.09days,All breeds ave: -0.79days	+0.47days	38% (Low)	★★

Additional Information:

Linear composites	Value	Reliability
Muscle		
Skeletal		
Function		

Herd data quality index

N/A

Animal not scored.

# Lot 8 MAC'S CHOICE MANDELLA

ID: 372214042470500

Breed: Limousin

Sex: Male

DOB: 31-May-2017

Owner: Thomas Burke - Cregmore Claregalway Co Galway

Breeder:

Sire: Wilodge Joskins  
LM2188

Wilodge Vantastic

Wilodge Tonka  
Ravenelle

Hazelhead Annie

Sympa  
Hazelhead Sarah

Dam: Mac'S Choice Elanor  
IE181455530308

Malibu

Jabot  
Haiti

Elite Urmammy Et

Lino  
Ardlea Nathwani

Star Rating (Within Limousin breed)	Economic Indexes	€uro value per progeny	Index Reliability	Star rating (across all beef breeds)
★★	<b>Terminal Index</b>	<b>€110</b>	<b>30%</b> (Low)	★★★
★★	<b>Replacement Index</b> Maternal Cow Traits : Maternal Progeny Traits :	<b>€65</b> €1 €64	<b>24%</b> (Low) 22% 30%	★★
	<b>Dairy Beef</b>			

Star Rating (Within Limousin breed)	Key profit traits	Index Value	Trait Reliability	Star rating (across all beef breeds)
<b>Expected progeny performance</b>				
	Calving difficulty (% 3 & 4) Breed ave: 4.75%,All breeds ave: 4.49%	+8%	37% (Low)	
★★★★★★	Docility (1-5 scale) Breed ave: -0.06,All breeds ave: 0.01	0.04 scale	42% (Average)	★★★★★
★★★★	Carcass weight (kg) Breed ave: 23.88kg,All breeds ave: 15.99kg	+24kg	31% (Low)	★★★★★★
★★★★★	Carcass conformation (1-15 scale) Breed ave: 2.13,All breeds ave: 1.38	+2.29 scale	30% (Low)	★★★★★★

<b>Expected daughter breeding performance</b>				
	Daughter calving diff (% 3 & 4) Breed ave: 5.01%,All breeds ave: 5.83%	+3.52%	18% (V Low)	
★	Daughter Milk (kg) Breed ave: -0.91kg,All breeds ave: 2.14kg	-3.3kg	23% (Low)	★
★★★★★	Daughter calving interval (days) Breed ave: 1.09days,All breeds ave: -0.79days	+0.38days	18% (V Low)	★★

**Additional Information:**

A very classy bull that is well muscled. Extremely docile.

Linear composites	Value	Reliability
Muscle		
Skeletal		
Function		

**Herd data quality index**

N/A

Animal not scored.

# Lot 9 CLYDAGH MARK

ID: 372218411840116

Breed: Limousin

Sex: Male

DOB: 01-Jun-2017

Owner: Frank Philbin - Townlaheen Pontoon Road Castlebar Co Mayo

Breeder:

Sire: Cloughhead Lord  
CGZ

Heros

Durandal

Sigit

Favourite

Broadmeadows Cannon  
Ruadh Thelma

Dam: Clydagh Donna  
IE271763810053

Ronick Hawk

Broadmeadows Cannon

Ronick Esther

Derrygullinane  
Berta

Lino

Ansவில் Nova



Star Rating (Within Limousin breed)	Economic Indexes	€uro value per progeny	Index Reliability	Star rating (across all beef breeds)
★★★	<b>Terminal Index</b>	<b>€124</b>	<b>46%</b> (Average)	★★★★
★★★★	<b>Replacement Index</b> Maternal Cow Traits : Maternal Progeny Traits :	<b>€102</b> €21 €81	<b>46%</b> (Average) 46% 46%	★★★★
	<b>Dairy Beef</b>			

Star Rating (Within Limousin breed)	Key profit traits	Index Value	Trait Reliability	Star rating (across all beef breeds)
<b>Expected progeny performance</b>				
	Calving difficulty (% 3 & 4) Breed ave: 4.75%,All breeds ave: 4.49%	+5.1%	50% (Average)	
★★★★★	Docility (1-5 scale) Breed ave: -0.06,All breeds ave: 0.01	-0.01 scale	47% (Average)	★★★
★★★★	Carcass weight (kg) Breed ave: 23.88kg,All breeds ave: 15.99kg	+25kg	47% (Average)	★★★★★
★★★	Carcass conformation (1-15 scale) Breed ave: 2.13,All breeds ave: 1.38	+2.16 scale	47% (Average)	★★★★★

<b>Expected daughter breeding performance</b>				
	Daughter calving diff (% 3 & 4) Breed ave: 5.01%,All breeds ave: 5.83%	+4.9%	46% (Average)	
★★	Daughter Milk (kg) Breed ave: -0.91kg,All breeds ave: 2.14kg	-2.1kg	48% (Average)	★
★★★★★	Daughter calving interval (days) Breed ave: 1.09days,All breeds ave: -0.79days	-1.44days	44% (Average)	★★★★

Additional Information:

Linear composites	Value	Reliability
Muscle		
Skeletal		
Function		

Herd data quality index

N/A

Animal not scored.

# Lot 10 RED GLERA MARTY

ID: 372217089230140

Breed: Limousin

Sex: Male

DOB: 17-Jun-2017



Owner: Francis Joe Mcgourty - Slievenakilla Ballinaglera Co Leitrim

Breeder:

Sire: Ampertaine Commander  
APM

Glenrock Ventura

Glenrock Spartacus  
Glenrock Saspirilla

Ampertaine  
Annabella

Sympa  
Kype Sharon

Dam: Eyrecourt June 2  
IE182221260747

Queenshead Altea

Greensons Gigolo  
Ryedale Parfait

Eyrecourt Galvison

Mas Du Clo  
Eyrecourt Clodagh



Star Rating (Within Limousin breed)	Economic Indexes	€uro value per progeny	Index Reliability	Star rating (across all beef breeds)
★★★★★★	<b>Terminal Index</b>	<b>€142</b>	<b>48%</b> (Average)	★★★★★★
★★★★	<b>Replacement Index</b> Maternal Cow Traits : Maternal Progeny Traits :	<b>€107</b> €12 €96	<b>47%</b> (Average) 47% 48%	★★★★★★
	<b>Dairy Beef</b>			

Star Rating (Within Limousin breed)	Key profit traits	Index Value	Trait Reliability	Star rating (across all beef breeds)
<b>Expected progeny performance</b>				
	Calving difficulty (% 3 & 4) Breed ave: 4.75%,All breeds ave: 4.49%	+4.2%	49% (Average)	
★★★★	Docility (1-5 scale) Breed ave: -0.06,All breeds ave: 0.01	-0.02 scale	55% (Average)	★★
★★★★	Carcass weight (kg) Breed ave: 23.88kg,All breeds ave: 15.99kg	+24kg	51% (Average)	★★★★★★
★★★★★★	Carcass conformation (1-15 scale) Breed ave: 2.13,All breeds ave: 1.38	+2.66 scale	48% (Average)	★★★★★★

<b>Expected daughter breeding performance</b>				
	Daughter calving diff (% 3 & 4) Breed ave: 5.01%,All breeds ave: 5.83%	+6.17%	45% (Average)	
★★★	Daughter Milk (kg) Breed ave: -0.91kg,All breeds ave: 2.14kg	-1.3kg	48% (Average)	★
★★★	Daughter calving interval (days) Breed ave: 1.09days,All breeds ave: -0.79days	+0.76days	42% (Average)	★★

**Additional Information:**

Easy calving Ampertaine Commander son out of a Queenshead Altea dam, not overdone on meal

Linear composites	Value	Reliability
<b>Muscle</b>	<b>129</b>	<b>55%</b>
<b>Skeletal</b>	<b>107</b>	<b>53%</b>
<b>Function</b>	<b>117</b>	<b>30%</b>

**Herd data quality index**

N/A

Animal scored. Linear scores and weaning weights in evaluations

# Lot 11 RED GLERA MAVERICK

ID: 372217089250142

Breed: Limousin

Sex: Male

DOB: 13-Jul-2017



Owner: Francis Joe Mcgourty - Slievenakilla Ballinaglera Co Leitrim

Breeder:

Sire: Ampertaine Foreman  
S1421

Wilodge Cerberus

Wilodge Tonka

Wilodge Priceless

Ampertaine  
Bathsheba

Sympa

Kype Sharon

Dam: Ballinclare Gabriella  
IE381076460676

Ballinclare Eoin (Et)

Sympa

Ov Nadia B

Spring Bridge Aisha

Spring Bridge Super

Spring Bridge Tron



Star Rating (Within Limousin breed)	Economic Indexes	€uro value per progeny	Index Reliability	Star rating (across all beef breeds)
★★★★★★	<b>Terminal Index</b>	<b>€139</b>	<b>45%</b> (Average)	★★★★★★
★★★★★★	<b>Replacement Index</b> Maternal Cow Traits : Maternal Progeny Traits :	<b>€125</b> €32 €92	<b>45%</b> (Average) 45% 46%	★★★★★★
	<b>Dairy Beef</b>			

Star Rating (Within Limousin breed)	Key profit traits	Index Value	Trait Reliability	Star rating (across all beef breeds)
<b>Expected progeny performance</b>				
	Calving difficulty (% 3 & 4) Breed ave: 4.75%,All breeds ave: 4.49%	+4.7%	49% (Average)	
★★★★★★	Docility (1-5 scale) Breed ave: -0.06,All breeds ave: 0.01	0.01 scale	48% (Average)	★★★
★★★★★★	Carcass weight (kg) Breed ave: 23.88kg,All breeds ave: 15.99kg	+29kg	47% (Average)	★★★★★★
★★★★★	Carcass conformation (1-15 scale) Breed ave: 2.13,All breeds ave: 1.38	+2.3 scale	46% (Average)	★★★★★★

<b>Expected daughter breeding performance</b>				
	Daughter calving diff (% 3 & 4) Breed ave: 5.01%,All breeds ave: 5.83%	+4.25%	43% (Average)	
★★★★★	Daughter Milk (kg) Breed ave: -0.91kg,All breeds ave: 2.14kg	+1.1kg	48% (Average)	★★★
★★★	Daughter calving interval (days) Breed ave: 1.09days,All breeds ave: -0.79days	+1.5days	39% (Low)	★

**Additional Information:**

Out of Farmers journal bull of the year 2018, Ampertaine Foreman, with stars to match. Not overdone on meal.

Linear composites	Value	Reliability
<b>Muscle</b>	<b>126</b>	<b>40%</b>
<b>Skeletal</b>	<b>126</b>	<b>39%</b>
<b>Function</b>	<b>105</b>	<b>27%</b>

**Herd data quality index**

N/A

Animal scored. Scores or weaning weights NOT included in evaluation

# Lot 12 RED GLERA MAXWELL

ID: 372217089260143

Breed: Limousin

Sex: Male

DOB: 26-Jul-2017



Owner: Francis Joe Mcgourty - Slievenakilla Ballinaglera Co Leitrim

Breeder:

Sire: Ampertaine Foreman  
S1421

Wilodge Cerberus

Wilodge Tonka

Wilodge Priceless

Ampertaine  
Bathsheba

Sympa

Kype Sharon

Dam: Red Glera Isabelle  
IE231163390100

Hauteclair

Ulysse

Uranie

Bangor Darina

Rocky

Curraghree Lucy Et



Star Rating (Within Limousin breed)	Economic Indexes	€uro value per progeny	Index Reliability	Star rating (across all beef breeds)
★★★★★★	<b>Terminal Index</b>	<b>€145</b>	<b>46%</b> (Average)	★★★★★★
★★★★★	<b>Replacement Index</b> Maternal Cow Traits : Maternal Progeny Traits :	<b>€108</b> €12 €95	<b>45%</b> (Average) 44% 46%	★★★★★★
	<b>Dairy Beef</b>			

Star Rating (Within Limousin breed)	Key profit traits	Index Value	Trait Reliability	Star rating (across all beef breeds)
<b>Expected progeny performance</b>				
	Calving difficulty (% 3 & 4) Breed ave: 4.75%,All breeds ave: 4.49%	+5.4%	49% (Average)	
★★	Docility (1-5 scale) Breed ave: -0.06,All breeds ave: 0.01	-0.11 scale	46% (Average)	★
★★★★★★	Carcass weight (kg) Breed ave: 23.88kg,All breeds ave: 15.99kg	+30kg	47% (Average)	★★★★★★
★★★★★★	Carcass conformation (1-15 scale) Breed ave: 2.13,All breeds ave: 1.38	+2.58 scale	45% (Average)	★★★★★★

<b>Expected daughter breeding performance</b>				
	Daughter calving diff (% 3 & 4) Breed ave: 5.01%,All breeds ave: 5.83%	+4.72%	44% (Average)	
★★	Daughter Milk (kg) Breed ave: -0.91kg,All breeds ave: 2.14kg	-2.5kg	46% (Average)	★
★★★	Daughter calving interval (days) Breed ave: 1.09days,All breeds ave: -0.79days	+0.81days	40% (Average)	★★

**Additional Information:**

Out of Farmers journal bull of the year 2018, Ampertaine Foreman, with stars to match. Not overdone on meal.

Linear composites	Value	Reliability
Muscle	121	34%
Skeletal	109	34%
Function	90	26%

**Herd data quality index**

N/A

Animal scored. Scores or weaning weights NOT included in evaluation

# Lot 13 MULLAGHBOY MOZART

ID: 372214000330513

Breed: Limousin

Sex: Male

DOB: 02-Aug-2017



Owner: Matthew Fee - Mullaghboy Corrawallen Co Leitrim

Breeder:

Sire: Ampertaine Commander  
APM

Glenrock Ventura

Glenrock Spartacus

Glenrock Saspirilla

Ampertaine  
Annabella

Sympa

Kype Sharon

Dam: Mullaghboy Fidelma  
IE231234570351

Killerton Travis

Killerton Paddy

Killerton Narnia

Tierney Renee

Redpaths Jaguar

Tierney Linda

Star Rating (Within Limousin breed)	Economic Indexes	€uro value per progeny	Index Reliability	Star rating (across all beef breeds)
★★	<b>Terminal Index</b>	€116	35% (Low)	★★★★
★★★★★	<b>Replacement Index</b> Maternal Cow Traits : Maternal Progeny Traits :	€126 €48 €78	33% (Low) 32% 36%	★★★★★
	<b>Dairy Beef</b>			

Star Rating (Within Limousin breed)	Key profit traits	Index Value	Trait Reliability	Star rating (across all beef breeds)
<b>Expected progeny performance</b>				
	Calving difficulty (% 3 & 4) Breed ave: 4.75%,All breeds ave: 4.49%	+4.3%	39% (Low)	
★★★★★	Docility (1-5 scale) Breed ave: -0.06,All breeds ave: 0.01	-0.04 scale	47% (Average)	★★
★★	Carcass weight (kg) Breed ave: 23.88kg,All breeds ave: 15.99kg	+20kg	40% (Average)	★★★★★
★★★	Carcass conformation (1-15 scale) Breed ave: 2.13,All breeds ave: 1.38	+2.1 scale	33% (Low)	★★★★★

<b>Expected daughter breeding performance</b>				
	Daughter calving diff (% 3 & 4) Breed ave: 5.01%,All breeds ave: 5.83%	+5.97%	30% (Low)	
★★★	Daughter Milk (kg) Breed ave: -0.91kg,All breeds ave: 2.14kg	-1kg	34% (Low)	★★
★★★★★	Daughter calving interval (days) Breed ave: 1.09days,All breeds ave: -0.79days	-4days	24% (Low)	★★★★★

**Additional Information:**

A very nice docile bull, easy caving, short gestation with great pedigree in back breeding.

Linear composites	Value	Reliability
Muscle	112	54%
Skeletal	101	52%
Function	109	28%

**Herd data quality index**

N/A

Animal scored. Linear scores and weaning weights in evaluations

# Lot 14 BUCKFIELD MAYO

ID: IE272344610268

Breed: Limousin

Sex: Male

DOB: 23-Aug-2017



Owner: John Moore Jnr - Buckfield Kilmeena Westport Co Mayo

Breeder:

Sire: Wilodge Tonka  
WTA

Oxygene

Janvier

Isocele

Wilodge Meclair

Brontemoor Ilkley

Newsham Eclair

Dam: Buckfield Isa  
IE272344680217

Wilodge Fastrac

Wilodge Vantastic

Hazelhead Annie

Buckfield Veronica

Mas Du Clo

Pelletstown Raffles Et

Star Rating (Within Limousin breed)	Economic Indexes	€uro value per progeny	Index Reliability	Star rating (across all beef breeds)
★★★★★	<b>Terminal Index</b>	<b>€135</b>	<b>32%</b> (Low)	★★★★★★
★★★★★	<b>Replacement Index</b> Maternal Cow Traits : Maternal Progeny Traits :	<b>€101</b> €12 €90	<b>32%</b> (Low) 32% 32%	★★★★★
	<b>Dairy Beef</b>			

Star Rating (Within Limousin breed)	Key profit traits	Index Value	Trait Reliability	Star rating (across all beef breeds)
<b>Expected progeny performance</b>				
	Calving difficulty (% 3 & 4) Breed ave: 4.75%,All breeds ave: 4.49%	+5.2%	36% (Low)	
★★★★★	Docility (1-5 scale) Breed ave: -0.06,All breeds ave: 0.01	-0.02 scale	30% (Low)	★★★
★★★★★	Carcass weight (kg) Breed ave: 23.88kg,All breeds ave: 15.99kg	+27kg	37% (Low)	★★★★★★
★★★★★	Carcass conformation (1-15 scale) Breed ave: 2.13,All breeds ave: 1.38	+2.31 scale	33% (Low)	★★★★★★

<b>Expected daughter breeding performance</b>				
	Daughter calving diff (% 3 & 4) Breed ave: 5.01%,All breeds ave: 5.83%	+3.73%	28% (Low)	
★★	Daughter Milk (kg) Breed ave: -0.91kg,All breeds ave: 2.14kg	-3kg	34% (Low)	★
★★★★★	Daughter calving interval (days) Breed ave: 1.09days,All breeds ave: -0.79days	-0.06days	30% (Low)	★★

**Additional Information:**

Linear composites	Value	Reliability
Muscle	118	55%
Skeletal	117	53%
Function	125	29%

**Herd data quality index**

N/A

Animal scored. Linear scores and weaning weights in evaluations

# Lot 15 BAILEYS MCKENZIE ET

ID: 372212377430679

Breed: Limousin

Sex: Male

DOB: 03-Sep-2017



Owner: Thomas Bailey - Coolcommon Batterstown Co Meath

Breeder:

Sire: Goldies Jackpot  
S3104

Ampertaine  
Foreman

Wilodge Cerberus  
Ampertaine Bathsheba

Goldies Vitality

Sarkley Ragtime  
Goldies Tiffeny

Dam: Roundhill Vjoyeuse 820 (Et)  
IE241280210820

Nenuphar

Leo  
Giroflee

Roundhill Rebecca  
Et

Ibis  
Roundhill Natalie (Dna) Et



Star Rating (Within Limousin breed)	Economic Indexes	€uro value per progeny	Index Reliability	Star rating (across all beef breeds)
★★	<b>Terminal Index</b>	<b>€116</b>	<b>44%</b> (Average)	★★★★
★★★	<b>Replacement Index</b> Maternal Cow Traits : Maternal Progeny Traits :	<b>€83</b> €12 €71	<b>43%</b> (Average) 42% 45%	★★★★
	<b>Dairy Beef</b>			

Star Rating (Within Limousin breed)	Key profit traits	Index Value	Trait Reliability	Star rating (across all beef breeds)
<b>Expected progeny performance</b>				
	Calving difficulty (% 3 & 4) Breed ave: 4.75%,All breeds ave: 4.49%	+6.7%	49% (Average)	
★★★★★	Docility (1-5 scale) Breed ave: -0.06,All breeds ave: 0.01	-0.04 scale	64% (High)	★★
★★★★★	Carcass weight (kg) Breed ave: 23.88kg,All breeds ave: 15.99kg	+26kg	46% (Average)	★★★★★
★★★★★	Carcass conformation (1-15 scale) Breed ave: 2.13,All breeds ave: 1.38	+2.19 scale	42% (Average)	★★★★★

<b>Expected daughter breeding performance</b>				
	Daughter calving diff (% 3 & 4) Breed ave: 5.01%,All breeds ave: 5.83%	+3.93%	40% (Average)	
★★★★★	Daughter Milk (kg) Breed ave: -0.91kg,All breeds ave: 2.14kg	+1.8kg	43% (Average)	★★★
★★★	Daughter calving interval (days) Breed ave: 1.09days,All breeds ave: -0.79days	+1.12days	37% (Low)	★

### Additional Information:

This bull is a half brother to the famous Baileys Ice Princess, who bred the 38,000 euro bull sold to Scotland at the Roscrea October Sale

Linear composites	Value	Reliability
Muscle	123	54%
Skeletal	116	52%
Function	95	22%

### Herd data quality index

N/A

Animal scored. Linear scores and weaning weights in evaluations

# Lot 16 OLDTOWN MO

ID: 372224674430840

Breed: Limousin

Sex: Male

DOB: 10-Sep-2017



Owner: William Hogan - Clonora Gortnahoe Thurles Co Tipperary

Breeder:

Sire: Usse  
JSS

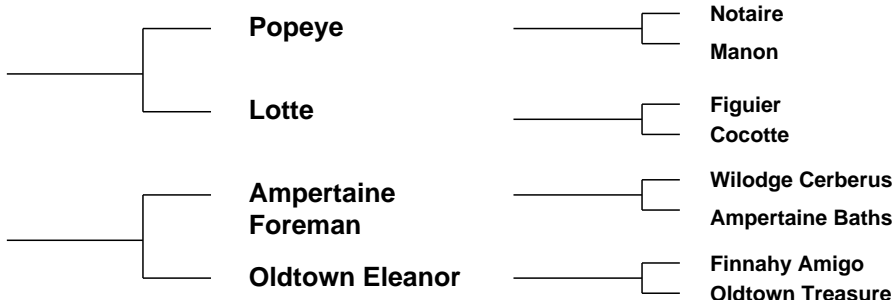

Dam: Oldtown Janet  
IE341010030718

Star Rating (Within Limousin breed)	Economic Indexes	€uro value per progeny	Index Reliability	Star rating (across all beef breeds)
★★★	<b>Terminal Index</b>	<b>€119</b>	<b>45%</b> (Average)	★★★★
★★★★	<b>Replacement Index</b> Maternal Cow Traits : Maternal Progeny Traits :	<b>€106</b> €31 €75	<b>42%</b> (Average) 40% 47%	★★★★★
	<b>Dairy Beef</b>			

Star Rating (Within Limousin breed)	Key profit traits	Index Value	Trait Reliability	Star rating (across all beef breeds)
<b>Expected progeny performance</b>				
	Calving difficulty (% 3 & 4) Breed ave: 4.75%,All breeds ave: 4.49%	+6.3%	49% (Average)	
★★★	Docility (1-5 scale) Breed ave: -0.06,All breeds ave: 0.01	-0.07 scale	65% (High)	★
★★★★★	Carcass weight (kg) Breed ave: 23.88kg,All breeds ave: 15.99kg	+27kg	47% (Average)	★★★★★
★★★	Carcass conformation (1-15 scale) Breed ave: 2.13,All breeds ave: 1.38	+2.14 scale	45% (Average)	★★★★★

<b>Expected daughter breeding performance</b>				
	Daughter calving diff (% 3 & 4) Breed ave: 5.01%,All breeds ave: 5.83%	+6.25%	37% (Low)	
★★★★★	Daughter Milk (kg) Breed ave: -0.91kg,All breeds ave: 2.14kg	+1.8kg	44% (Average)	★★★
★★★★	Daughter calving interval (days) Breed ave: 1.09days,All breeds ave: -0.79days	+0.58days	34% (Low)	★★

**Additional Information:**

Linear composites	Value	Reliability
Muscle	106	52%
Skeletal	108	50%
Function	96	17%

**Herd data quality index**

N/A

Animal scored. Linear scores and weaning weights in evaluations

# Lot 17 OLDTOWN MOSSY

ID: 372224674490846

Breed: Limousin

Sex: Male

DOB: 07-Oct-2017



Owner: William Hogan - Clonora Gortnahoe Thurles Co Tipperary

Breeder:

Sire: Mullary Intrepid  
LM4093

Plumtree Fantastic

Wilodge Vantastic

Bankdale Amber

Bremore Veneer

Nenuphar

Bremore Sallyann Et

Dam: Oldtown Irene  
IE341010040677

Wilodge Cerberus

Wilodge Tonka

Wilodge Priceless

Oldtown Beauty

Nimbus-Mn

Oldtown Treasure



Star Rating (Within Limousin breed)	Economic Indexes	€uro value per progeny	Index Reliability	Star rating (across all beef breeds)
★★★★★★	<b>Terminal Index</b>	<b>€148</b>	<b>47%</b> (Average)	★★★★★★
★★★	<b>Replacement Index</b> Maternal Cow Traits : Maternal Progeny Traits :	<b>€84</b> -€12 €96	<b>44%</b> (Average) 42% 48%	★★★★
	<b>Dairy Beef</b>			

Star Rating (Within Limousin breed)	Key profit traits	Index Value	Trait Reliability	Star rating (across all beef breeds)
<b>Expected progeny performance</b>				
	Calving difficulty (% 3 & 4) Breed ave: 4.75%,All breeds ave: 4.49%	+5.4%	50% (Average)	
★★★★★★	Docility (1-5 scale) Breed ave: -0.06,All breeds ave: 0.01	0.03 scale	64% (High)	★★★★
★★★★★★	Carcass weight (kg) Breed ave: 23.88kg,All breeds ave: 15.99kg	+30kg	49% (Average)	★★★★★★
★★★★★★	Carcass conformation (1-15 scale) Breed ave: 2.13,All breeds ave: 1.38	+2.68 scale	47% (Average)	★★★★★★

<b>Expected daughter breeding performance</b>				
	Daughter calving diff (% 3 & 4) Breed ave: 5.01%,All breeds ave: 5.83%	+4.64%	39% (Low)	
★	Daughter Milk (kg) Breed ave: -0.91kg,All breeds ave: 2.14kg	-4.5kg	42% (Average)	★
★★	Daughter calving interval (days) Breed ave: 1.09days,All breeds ave: -0.79days	+2.04days	37% (Low)	★

**Additional Information:**

Linear composites	Value	Reliability
Muscle	132	54%
Skeletal	121	52%
Function	107	24%

**Herd data quality index**

N/A

Animal scored. Linear scores and weaning weights in evaluations

# Lot 18 CLONMAHON MAKEBELIEVE

ID: 372223839490227

Breed: Limousin

Sex: Male

DOB: 22-Oct-2017



Owner: Eddie Daly - Clonmahon Summerhill Co Meath

Breeder:

Sire: Drummin Irishman Et  
IE131206371161

Wilodge Vantastic

Wilodge Tonka  
Ravenelle

Drummin Cliona (Et)

Mas Du Clo  
Drummin Peach

Dam: Clonmahon Jessie Et  
IE281493050180

Emerson

Objat  
Baviere

Pensee B

Jordy  
Jersey



Star Rating (Within Limousin breed)	Economic Indexes	€uro value per progeny	Index Reliability	Star rating (across all beef breeds)
★★★★★	<b>Terminal Index</b>	<b>€131</b>	<b>42%</b> (Average)	★★★★★
★	<b>Replacement Index</b> Maternal Cow Traits : Maternal Progeny Traits :	<b>€29</b> -€46 €75	<b>41%</b> (Average) 40% 42%	★
	<b>Dairy Beef</b>			

Star Rating (Within Limousin breed)	Key profit traits	Index Value	Trait Reliability	Star rating (across all beef breeds)
<b>Expected progeny performance</b>				
	Calving difficulty (% 3 & 4) Breed ave: 4.75%,All breeds ave: 4.49%	+9.5%	43% (Average)	
★★★★★	Docility (1-5 scale) Breed ave: -0.06,All breeds ave: 0.01	0.04 scale	52% (Average)	★★★★★
★★★★★	Carcass weight (kg) Breed ave: 23.88kg,All breeds ave: 15.99kg	+35kg	46% (Average)	★★★★★
★★★★★	Carcass conformation (1-15 scale) Breed ave: 2.13,All breeds ave: 1.38	+2.53 scale	42% (Average)	★★★★★

<b>Expected daughter breeding performance</b>				
	Daughter calving diff (% 3 & 4) Breed ave: 5.01%,All breeds ave: 5.83%	+4.58%	37% (Low)	
★	Daughter Milk (kg) Breed ave: -0.91kg,All breeds ave: 2.14kg	-5.9kg	40% (Average)	★
★	Daughter calving interval (days) Breed ave: 1.09days,All breeds ave: -0.79days	+3.84days	36% (Low)	★

**Additional Information:**

Linear composites	Value	Reliability
Muscle	129	51%
Skeletal	126	49%
Function	99	18%

**Herd data quality index**

N/A

Animal scored. Linear scores and weaning weights in evaluations

# Lot 19 MILAN MALDINI

ID: 372217999950853

Breed: Limousin

Sex: Male

DOB: 22-Oct-2017

Owner: Donal Mckeon - Carrowcarden Enniscrone Co Sligo

Breeder:

Sire: Ampertaine Foreman  
S1421

Wilodge Cerberus

Wilodge Tonka  
Wilodge Priceless

Ampertaine  
Bathsheba

Sympa  
Kype Sharon

Dam: Milan Bonnie  
IE321461540530

Ronick Hawk

Broadmeadows Cannon  
Ronick Esther

Milan Sophie Et

Faignant  
Pelletstown Lorraine

Star Rating (Within Limousin breed)	Economic Indexes	€uro value per progeny	Index Reliability	Star rating (across all beef breeds)
★★★★★★	<b>Terminal Index</b>	€156	30% (Low)	★★★★★★
★★★★★★	<b>Replacement Index</b> Maternal Cow Traits : Maternal Progeny Traits :	€116 €10 €106	31% (Low) 31% 31%	★★★★★★
	<b>Dairy Beef</b>			

Star Rating (Within Limousin breed)	Key profit traits	Index Value	Trait Reliability	Star rating (across all beef breeds)
<b>Expected progeny performance</b>				
	Calving difficulty (% 3 & 4) Breed ave: 4.75%,All breeds ave: 4.49%	+4.1%	37% (Low)	
★★★★★★	Docility (1-5 scale) Breed ave: -0.06,All breeds ave: 0.01	0.05 scale	41% (Average)	★★★★
★★★★★★	Carcass weight (kg) Breed ave: 23.88kg,All breeds ave: 15.99kg	+31kg	33% (Low)	★★★★★★
★★★★★★	Carcass conformation (1-15 scale) Breed ave: 2.13,All breeds ave: 1.38	+2.5 scale	31% (Low)	★★★★★★

<b>Expected daughter breeding performance</b>				
	Daughter calving diff (% 3 & 4) Breed ave: 5.01%,All breeds ave: 5.83%	+5.28%	28% (Low)	
★★★★	Daughter Milk (kg) Breed ave: -0.91kg,All breeds ave: 2.14kg	+0.4kg	40% (Average)	★★
★★★	Daughter calving interval (days) Breed ave: 1.09days,All breeds ave: -0.79days	+1.21days	21% (Low)	★

**Additional Information:**

Quality bull. Hawk dam that has bred Roscrea Male Champion.

Linear composites	Value	Reliability
Muscle		
Skeletal		
Function		

**Herd data quality index**

N/A

Animal not scored.

# Lot 20 BRACKHONEY MILAN

ID: 372223807140322

Breed: Limousin

Sex: Male

DOB: 30-Oct-2017



Owner: William Scanlon - Furmoye Carrowniskey Westport Co Mayo

Breeder:

Sire: Castleview Gringo Et  
GWO

Wilodge Vantastic

Wilodge Tonka

Ravenelle

Castleview Regina  
Et

Ferry  
F040 G7

Dam: Fermoye Hope 2  
IE272230670242

Ardlea Dan

Vivaldi

Bremore Verynice

Ougham U2

Nino

Ballyleakin Lily



Star Rating (Within Limousin breed)	Economic Indexes	€uro value per progeny	Index Reliability	Star rating (across all beef breeds)
★★★★★★	<b>Terminal Index</b>	<b>€138</b>	<b>49%</b> (Average)	★★★★★★
★★★★	<b>Replacement Index</b> Maternal Cow Traits : Maternal Progeny Traits :	<b>€96</b> €4 €92	<b>48%</b> (Average) 47% 49%	★★★★
	<b>Dairy Beef</b>			

Star Rating (Within Limousin breed)	Key profit traits	Index Value	Trait Reliability	Star rating (across all beef breeds)
<b>Expected progeny performance</b>				
	Calving difficulty (% 3 & 4) Breed ave: 4.75%,All breeds ave: 4.49%	+5%	51% (Average)	
★★	Docility (1-5 scale) Breed ave: -0.06,All breeds ave: 0.01	-0.1 scale	56% (Average)	★
★★★★	Carcass weight (kg) Breed ave: 23.88kg,All breeds ave: 15.99kg	+23kg	51% (Average)	★★★★★★
★★★★★★	Carcass conformation (1-15 scale) Breed ave: 2.13,All breeds ave: 1.38	+2.5 scale	49% (Average)	★★★★★★

<b>Expected daughter breeding performance</b>				
	Daughter calving diff (% 3 & 4) Breed ave: 5.01%,All breeds ave: 5.83%	+3.69%	46% (Average)	
★	Daughter Milk (kg) Breed ave: -0.91kg,All breeds ave: 2.14kg	-7kg	49% (Average)	★
★★★★★★	Daughter calving interval (days) Breed ave: 1.09days,All breeds ave: -0.79days	-3.11days	43% (Average)	★★★★★★

**Additional Information:**

Linear composites	Value	Reliability
Muscle	118	54%
Skeletal	106	52%
Function	123	26%

**Herd data quality index**

N/A

Animal scored. Linear scores and weaning weights in evaluations

# Lot 21 MILAN MAKALALIE

ID: 372217999960854

Breed: Limousin

Sex: Male

DOB: 05-Nov-2017

Owner: Donal Mckeon - Carrowcarden Enniscrone Co Sligo

Breeder:

Sire: Castlevue Gazelle  
ZAG

Ampertaine  
Commander

Glenrock Ventura  
Ampertaine Annabella

Castlevue Camelia

Ronick Hawk  
F040 G7

Dam: Milan Kimberley  
IE321461520792

Plumtree Deus

Cloughhead Umpire  
Bankdale Amber

Milan Hannibelle

Casimir  
Milan Estelle

Star Rating (Within Limousin breed)	Economic Indexes	€uro value per progeny	Index Reliability	Star rating (across all beef breeds)
★★★	<b>Terminal Index</b>	€121	30% (Low)	★★★★
★★★★	<b>Replacement Index</b> Maternal Cow Traits : Maternal Progeny Traits :	€106 €26 €80	27% (Low) 26% 30%	★★★★★
	<b>Dairy Beef</b>			

Star Rating (Within Limousin breed)	Key profit traits	Index Value	Trait Reliability	Star rating (across all beef breeds)
<b>Expected progeny performance</b>				
	Calving difficulty (% 3 & 4) Breed ave: 4.75%,All breeds ave: 4.49%	+5%	35% (Low)	
★★★	Docility (1-5 scale) Breed ave: -0.06,All breeds ave: 0.01	-0.07 scale	37% (Low)	★
★★	Carcass weight (kg) Breed ave: 23.88kg,All breeds ave: 15.99kg	+21kg	30% (Low)	★★★★
★★★★	Carcass conformation (1-15 scale) Breed ave: 2.13,All breeds ave: 1.38	+2.21 scale	30% (Low)	★★★★★

<b>Expected daughter breeding performance</b>				
	Daughter calving diff (% 3 & 4) Breed ave: 5.01%,All breeds ave: 5.83%	+7.65%	27% (Low)	
★★	Daughter Milk (kg) Breed ave: -0.91kg,All breeds ave: 2.14kg	-2.5kg	34% (Low)	★
★★★★★	Daughter calving interval (days) Breed ave: 1.09days,All breeds ave: -0.79days	-2.77days	16% (V Low)	★★★★★

### Additional Information:

Very stylish bull out of very shapely Deus cow and top AI sire ZAG

Linear composites	Value	Reliability
Muscle		
Skeletal		
Function		

### Herd data quality index

N/A

Animal not scored.

# Lot 22 DERRA NOAH

ID: 372215620260420

Breed: Limousin

Sex: Male

DOB: 12-Jan-2018

Owner: Gerry Shaughnessy - Derry Gort Co Galway

Breeder:



Sire: Castlevue Gazelle  
ZAG

Ampertaine  
Commander

Glenrock Ventura  
Ampertaine Annabella

Castlevue Camelia

Ronick Hawk  
F040 G7

Dam: Wood Road Erika Et  
IE241241651135

Sympa

Octopus  
Operette

Ardnacrusha Violet  
(Et)

Festin  
0165 Maguy



Star Rating (Within Limousin breed)	Economic Indexes	€uro value per progeny	Index Reliability	Star rating (across all beef breeds)
★★★	<b>Terminal Index</b>	€121	50% (Average)	★★★★
★★★★★	<b>Replacement Index</b> Maternal Cow Traits : Maternal Progeny Traits :	€132 €50 €81	47% (Average) 45% 51%	★★★★★
	<b>Dairy Beef</b>			

Star Rating (Within Limousin breed)	Key profit traits	Index Value	Trait Reliability	Star rating (across all beef breeds)
<b>Expected progeny performance</b>				
	Calving difficulty (% 3 & 4) Breed ave: 4.75%,All breeds ave: 4.49%	+4.6%	52% (Average)	
★★★★★	Docility (1-5 scale) Breed ave: -0.06,All breeds ave: 0.01	0.02 scale	49% (Average)	★★★
★★★	Carcass weight (kg) Breed ave: 23.88kg,All breeds ave: 15.99kg	+22kg	53% (Average)	★★★★
★★★	Carcass conformation (1-15 scale) Breed ave: 2.13,All breeds ave: 1.38	+2.1 scale	48% (Average)	★★★★★

<b>Expected daughter breeding performance</b>				
	Daughter calving diff (% 3 & 4) Breed ave: 5.01%,All breeds ave: 5.83%	+6.08%	46% (Average)	
★★★	Daughter Milk (kg) Breed ave: -0.91kg,All breeds ave: 2.14kg	-1.3kg	48% (Average)	★
★★★★★	Daughter calving interval (days) Breed ave: 1.09days,All breeds ave: -0.79days	-3.14days	40% (Average)	★★★★★

### Additional Information:

Very docile, great pedigree with ZAG, Sympa and Wilodge Commander in the bloodlines

Animal not scored.

Linear composites	Value	Reliability
Muscle		
Skeletal		
Function		

### Herd data quality index

N/A

# Lot 23 BROOKFIELD MISTY

ID: 372212136280100

Breed: Limousin

Sex: Female

DOB: 28-Feb-2017

Owner: Alan Borton - Copperbeech Hawkfield Newbridge Co Kildare

Breeder:

Sire: Mereside Favori  
FZF

Urville

Scapin

Oxane 142

Asie

On-Dit

Reveuse

Dam: Brookfield Courtney  
IE201276940054

Cloughhead Lord

Heros

Favourite

Brookfield Kill Dara

Villy

Shanbo Beatrice

Star Rating (Within Limousin breed)	Economic Indexes	€uro value per progeny	Index Reliability	Star rating (across all beef breeds)
	<b>Terminal Index</b>	<b>€113</b>	<b>31%</b> (Low)	
<b>★★★★</b>	<b>Replacement Index</b> Maternal Cow Traits : Maternal Progeny Traits :	<b>€104</b> €29 €75	<b>29%</b> (Low) 28% 33%	<b>★★★★★</b>
	<b>Dairy Beef</b>			

Star Rating (Within Limousin breed)	Key profit traits	Index Value	Trait Reliability	Star rating (across all beef breeds)
<b>Expected progeny performance</b>				
	Calving difficulty (% 3 & 4) Breed ave: 4.75%,All breeds ave: 4.49%	+5.7%	38% (Low)	
<b>★★★</b>	Docility (1-5 scale) Breed ave: -0.06,All breeds ave: 0.01	-0.06 scale	39% (Low)	<b>★★</b>
<b>★★</b>	Carcass weight (kg) Breed ave: 23.88kg,All breeds ave: 15.99kg	+21kg	33% (Low)	<b>★★★★</b>
<b>★★</b>	Carcass conformation (1-15 scale) Breed ave: 2.13,All breeds ave: 1.38	+2.06 scale	32% (Low)	<b>★★★★★</b>

<b>Expected daughter breeding performance</b>				
	Daughter calving diff (% 3 & 4) Breed ave: 5.01%,All breeds ave: 5.83%	+4.14%	27% (Low)	
<b>★★★</b>	Daughter Milk (kg) Breed ave: -0.91kg,All breeds ave: 2.14kg	-1kg	33% (Low)	<b>★★</b>
<b>★★★★★</b>	Daughter calving interval (days) Breed ave: 1.09days,All breeds ave: -0.79days	-1.57days	21% (Low)	<b>★★★★</b>

**Additional Information:**

Well bred 4 star maiden heifer fit for service.

Linear composites	Value	Reliability
Muscle		
Skeletal		
Function		

**Herd data quality index**

N/A

Animal not scored.

# Lot 24 BROOKFIELD MARCH

ID: 372212136290101

Breed: Limousin

Sex: Female

DOB: 24-Mar-2017

Owner: Alan Borton - Copperbeech Hawkfield Newbridge Co Kildare

Breeder:

Sire: Ampertaine Gigolo  
S1633

Ampertaine  
Commander

Glenrock Ventura  
Ampertaine Annabella

Ampertaine Crystal

Ronick Gains  
Kype Ultra

Dam: Liscarn Harmony  
IE121133220356

Cloughhead Ernie

Objat  
Cloughhead Nancy

Archena Cindy

Oxygene  
Archena Olivia

Star Rating (Within Limousin breed)	Economic Indexes	€uro value per progeny	Index Reliability	Star rating (across all beef breeds)
	<b>Terminal Index</b>	<b>€156</b>	<b>26%</b> (Low)	
<b>★★★★★</b>	<b>Replacement Index</b> Maternal Cow Traits : Maternal Progeny Traits :	<b>€127</b> €23 €103	<b>21%</b> (Low) 18% 28%	<b>★★★★★</b>
	<b>Dairy Beef</b>			

Star Rating (Within Limousin breed)	Key profit traits	Index Value	Trait Reliability	Star rating (across all beef breeds)
<b>Expected progeny performance</b>				
	Calving difficulty (% 3 & 4) Breed ave: 4.75%,All breeds ave: 4.49%	+5%	35% (Low)	
<b>★★★</b>	Docility (1-5 scale) Breed ave: -0.06,All breeds ave: 0.01	-0.08 scale	34% (Low)	<b>★</b>
<b>★★★★★</b>	Carcass weight (kg) Breed ave: 23.88kg,All breeds ave: 15.99kg	+35kg	27% (Low)	<b>★★★★★</b>
<b>★★★★★</b>	Carcass conformation (1-15 scale) Breed ave: 2.13,All breeds ave: 1.38	+2.3 scale	24% (Low)	<b>★★★★★</b>

<b>Expected daughter breeding performance</b>				
	Daughter calving diff (% 3 & 4) Breed ave: 5.01%,All breeds ave: 5.83%	+5.51%	15% (V Low)	
<b>★★★★★</b>	Daughter Milk (kg) Breed ave: -0.91kg,All breeds ave: 2.14kg	+0.9kg	17% (V Low)	<b>★★</b>
<b>★★★★★</b>	Daughter calving interval (days) Breed ave: 1.09days,All breeds ave: -0.79days	-0.15days	11% (V Low)	<b>★★</b>

**Additional Information:**

Well balanced heifer, 5 stars with good bloodlines. Gigolo daughter. Regular cycle.

Linear composites	Value	Reliability
Muscle		
Skeletal		
Function		

**Herd data quality index**

N/A

Animal not scored.