

Premium Red Ladies Production Sale

Baileys – Ballinrahin – Grangeford

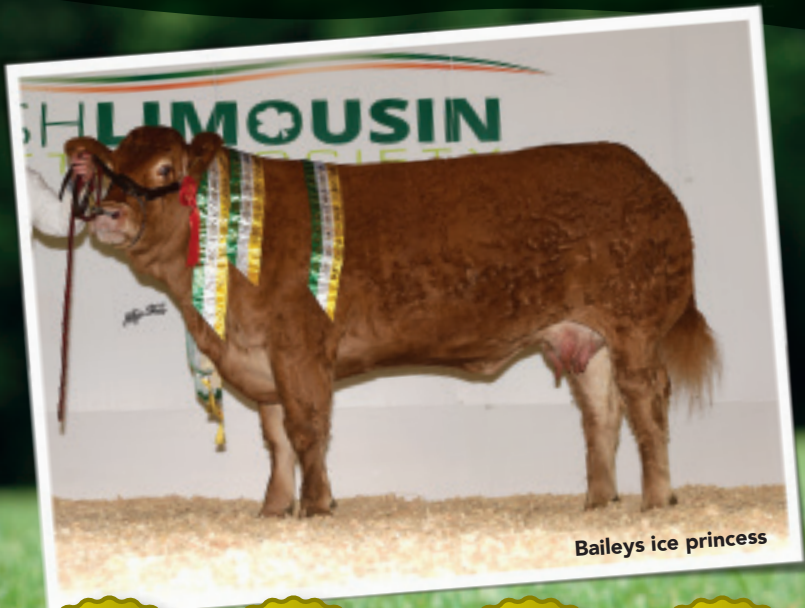

Baileys ice princess

17 in-calf
heifers &
34 maiden
heifers

All animals
parentage
verified

5% discount
for newly
registered
breeders*

OR
5% discount
for breeders
under 25



Grangeford
Lady
Lot 4



Ballinrahin
Laina
Lot 27

Monday June 4th 2018 Roscrea
Sale starts 1pm

Central Auctions
Parkmore, Roscrea, Co Tipperary
Phone 0505 21687

IMPORTANT NOTICE TO PROSPECTIVE PURCHASERS

Animals will be sold in €gns.

SETTLEMENT & CLEARANCE OF STOCK

Please note that all lots must be settled
on day of purchase

Completion of a buyers slip is essential for parties
who have not dealt with the company before.

New customers and agents wishing to purchase on behalf
Of another party must contact the company's main office
48 hours prior to a sale

- Free transport to Andrew Ewing's yard in Scotland •

*A maximum 5% discount for any registered breeder under 25yrs of age **or**
any new breeder registered within the last two years.

Contact:
Baileys -Tom 00353 87 2553195
Ballinrahin - Mick 00353 87 6491401
Grangeford - Gary 00353 87 6556376

Central Auctions
Parkmore, Roscrea, Co Tipperary
Phone 0505 21687

IMPORTANT NOTICE TO PROSPECTIVE PURCHASERS

ALL LOTS MUST BE SETTLED ON THE DAY OF PURCHASE

Parties who have not dealt with the company before should complete the undernoted form and hand it to the auctioneers clerk when a purchase is made. Alternatively, it can be sent to the main office in advance of the sale.

SALE

DATE/...../.....

TRADING NAME

PARTNERS NAMES (if applicable)

.....

.....

FULL POSTAL ADDRESS

.....

.....

EIRCODE TEL NO

HERD NO

LOT NUMBER (s)

Irish Limousin Cattle Society

Notice to Purchasers

Conditions of Sale

These Conditions of Sale apply to all pedigree registered Irish Limousin cattle exposed for sale, by or under the auspices of the Irish Limousin Cattle Society, by public auction or private treaty, and form the basis of the contract between the vendor and the purchaser, and from the contract all conditions and warranties implied under the Sale of Goods Act 1893 and the Sale of Goods and Supply of Services Act 1980 or any other statutory enactment or implied by any law or custom or usage are expressly excluded.

Title

All animals exposed for sale must be the bona fide property of the Vendor/s at the time of sale and free of all liens, charges and encumbrances.

Pedigree

The pedigree of each animal is guaranteed to be correct by the Vendor. The Vendor is responsible for the accuracy of all information concerning the pedigree description and health of an animal.

Should any dispute arise as to the pedigree of any animal exposed for sale, such dispute shall be referred to the Council of the Society or to such sub-Committee as the Council may appoint as Arbiters or Arbitrators and their decision shall be final.

Veterinary

The Society reserves the absolute right to take blood samples, hair samples and/or tissue samples from any animal presented at shows and sales and to have the sample/s independently analysed at a certified Laboratory. A sample will also be given to the Vendor for his/her own use if requested.

The Society may, prior to any Sale appoint an Inspector/s to inspect animals brought forward at the Sale in order to ascertain that such animals are fit for inclusion in the Sale. The Inspector/s so appointed shall be the sole judge/s as to whether or not an animal may be included in the Sale and shall have the power to debar from the Sale any animal which they consider is not of a fit standard. No Vendor will have any claim for damages in respect of any animal, which is rejected pursuant to this rule.

Animals affected with any disease of an infectious nature are prohibited from being brought to any sale held under the auspices of the Society, and should any such animal be knowingly or negligently brought, the Vendor will be held responsible for all damage or loss occasioned thereby. Affected animals which have been treated may be accepted provided they are accompanied by a Vet's certificate, certifying that treatment has been given and the condition is no longer contagious.

Sale

All animals are sold as they stand and the purchaser is deemed to have examined each animal and fully satisfied himself about the animal prior to sale.

No liability whatsoever is undertaken by the Society or the Auctioneers for the accuracy or otherwise of the statements appearing in a catalogue or made at / during a sale. The vendor is responsible for such statements and for any error, omission or miss-statement. All sales will be in Euro. At auction a % commission of the purchase price is payable by the Purchaser. The commission is payable by the Purchaser on all animals purchased including those purchased privately after being exposed for Auction on the day of Sale and within the sale premises. The vendor or (failing him) the purchaser shall notify a private sale to the Auctioneers and the Society immediately and the purchase money shall be payable to them in full.

Immediately after the sale of an animal, the purchaser of that animal shall:

- (i) Sign the form of Purchase Confirmation supplied by the Irish Limousin Society or Auctioneer/Mart
- (ii) Give his name, address and proof of identity to the Irish Limousin Society if so required,
- (iii) Pay the full price (including the commission), and VAT if applicable, to the Auctioneer/ Mart/ Society.
- (iv) On the full price (including the commission) being paid, the Purchaser shall receive from the Auctioneer / Mart / Society a written removal order and shall at his/her own expense remove the animal on the day of the sale or within such a period as may be laid down by the Auctioneers at the commencement of the Sale. No animal shall be removed without a written removal order and the animal so removed shall be recovered summarily without further warrant.

The right of property of each animal shall not pass to the purchaser until the full purchase price is paid and the conditions outlined above are met by the purchaser.

Warranty

Save as hereinafter provided, no warranty whatever is given as to the performance or fertility of any bull.

Bull Fertility Guarantee

The vendor shall and hereby does provide the following guarantee as to the fertility of each bull sold, through the ring at this sale.

GUARANTEE

The Vendor guarantees that each bull is capable of getting stock (females), by natural service, from fourteen months of age which shall be deemed to be fulfilled as soon as five females or fifty per cent, whichever is the lesser number of animals put to the bull are in calf to the bull by natural service subsequent to the Sale.

While all bulls are sold as potential breeding stock, due to their age at the time of Sale, their fertility cannot be proven. **The guarantee and indemnity provided is for the purchase price of the bull only (as submitted by the society). Any cost associated with the validation of a claim and/or any other loss, damage or expenses incurred, whether direct or indirect, are excluded.**

The Insurers for the purposes of this guarantee is FBD Insurance plc. Registered office FBD House, Bluebell, Dublin 12. Telephone 01-4093200. FBD Insurance plc is regulated by the Central Bank of Ireland.

CONDITIONS

1. That incapacity or infertility as a result of injury from whatever cause, or by illness or disease suffered or contracted after the date of sale is not covered by the Guarantee.
2. Should an animal be re-sold during the period of the guarantee the new Purchaser will not be entitled to the benefit of the guarantee.
3. Under no circumstances will the insurers be liable for more than the purchase price of the animal.
4. Every bull presented for sale has had a fertility test completed by a veterinary surgeon within 60 days of the sale date.

The foregoing guarantee is subject to the following conditions: -

- (a) The bull shall be fairly tried with a view to him putting a female in a state of pregnancy by natural service within three months of the date of sale, or within three months of attaining the age of fourteen months, whichever is the later. For the purposes of this guarantee a bull shall not be deemed to be "fairly tried" when less than three female animals in heat have been properly presented to or run with the bull.

- (b) If, upon purchase of the bull, it is found impracticable for the Purchaser to fairly try the bull within the period stated at (a), due to the Purchaser's normal calving programme, the Insurers must be informed in writing immediately after the Sale, of the month in which it is proposed to commence using the bull by the breed society by way of a deferral form completed by the purchaser. The date of commencement of the trial period may be extended to the first day of the month in which the Purchaser has notified them as aforesaid that he proposes to commence using the bull.
- (c) The Purchaser shall give notice to the Insurers of an inability of the bull to put a female in a state of pregnancy by natural service, or a suspected inability in this respect not before the expiration of one month nor after the expiration of three months from the date of sale or of the bull attaining fourteen months, or any extension of the commencement of the trial period granted pursuant to (b) above, whichever is the later.
- (d) On receipt of the notice referred to in (c) and in order to validate the fertility of the bull, the Insurers may request at their discretion that any of the following must be submitted to the Insurers, at the purchasers own expense, within 30 days of the date of notification:
- (i) A Bull fertility test and associated report;
 - (ii) A certificate and report by a qualified veterinary surgeon declaring that the inability to put a female in a state of pregnancy by natural service is not the result of injury, accident, disease or neglect happening after the sale, and that he has examined the females on which the bull has been tried and has found them in a normal breeding condition and that they are not responsible for the bull's inability to put a female in a state of pregnancy by natural service;
 - (iii) A Scanning report
- (e) The Purchaser shall (if required) allow a Veterinary Surgeon appointed by the Insurers to examine and try the bull.
- (f) The insurer assumes salvage of any bull subject to a claim or deducts the salvage value from any claim settlement.
- (g) In the event of the Insurers and the Purchaser failing to agree on whether or not the bull is capable of fulfilling the guarantee in accordance with the forgoing provisions, or in the event of any other

dispute arising between the parties concerning the implementation or interpretation of this guarantee, the said dispute shall be referred to the decision of a single arbitrator, to be appointed by agreement of the Insurers and the Purchaser, (Or in default of agreement to be nominated by the President for the time being of the Incorporated Law Society of Ireland). The aforementioned referral to arbitration shall be a condition precedent to the commencement of any other legal action. Claims not referred to arbitration from the date of disclaimer of liability shall be deemed to be abandoned.

- (h) All claims will be between the Purchaser and the Insurer subject to the terms and conditions of the guarantee.
- (i) All veterinary regulations under the Guarantee must be strictly adhered to and the rules of good pedigree animal husbandry must apply at all times.
- (j) The Society, the Vendor, the Auctioneer or the Mart Management/ Owners will not be under any liability whatever to the Purchaser in respect of any loss sustained by the Purchaser howsoever arising, whether it be consequential or otherwise.

Female Fertility Guarantee

Any cow or heifer realising 500 gns, or more that is stated by vendor as having been served or artificially inseminated not less than 12 weeks before the date of the sale shall be guaranteed in calf to the service date or date of artificial insemination and to the bull stated, unless any alteration to the service particulars is announced from the rostrum or by the vendor at the time the animal is sold. The term "running with the Bull" implies no guarantee of pregnancy unless specifically stated by the vendor at the time of sale, neither shall the provision by the vendor of a certificate of positive pregnancy diagnosis imply any such guarantee this being merely an expression of opinion. Every heifer sold as unserved shall be so guaranteed and all such heifers (unless sold suckling their dams) shall carry a guarantee that they are capable of breeding. Calves sold suckling their dams are given to the purchaser free and no guarantees apply unless specifically stated by the vendor at the time of sale.

No claim under these Rules will be effective unless made to the Auctioneers or to the vendor within the following time limits, as applicable, viz:

- (a) In the case of a cow or heifer sold as being in calf which proved NOT to be in calf, within 49 days of the date of sale.
- (b) In the case of a cow or heifer which, although in calf, does not calve to the stated service or insemination date, within TWO CALENDAR MONTHS of the date that the animal should have calved according to the particulars of service or insemination stated in the catalogue of sale, in all such cases, no claim will be admissible unless there is an interval of more than four weeks between the presumed due date (according to the stated particulars of service or insemination) and the actual calving date.
- (c) Where a cow or heifer calves at a later date than the due date the onus of proving the identity of the service bull shall be upon the vendor.
- (d) Where a heifer is sold as unserved and which subsequently proves to have been in calf at the time, within SIX CALENDAR MONTHS of the date of sale.
- (e) In the case of a maiden heifer which proves incapable of breeding because of malformation or abnormality of the genital system, not before the animal attains the age of TWENTY SEVEN MONTHS and no claim under this rule be admissible after the animal has attained the age of THIRTY SIX MONTHS.

NOTE: Any female (cow or heifer) that has been flushed for embryo transplant will be EXCLUDED from the terms of this guarantee but individual vendors of such animals shall have the option of giving their personal guarantee to be announced at the time of sale. No claims will be admitted under these rules where it can be proved that a cow or heifer is carrying a mummified calf, or has aborted or re-absorbed a foetus and no guarantee is given or implied that any cow or heifer will carry a calf full term. All claims must be submitted to the vendor and the Secretary of the Society and shall be resolved in accordance with the provisions of clauses (f) and (g) below.

- (f) In the event of the vendor and the purchaser failing to agree on whether or not the heifer is incapable of breeding in accordance with the foregoing provisions, or in the event of any other dispute arising between the parties concerning the implementation or interpretation of this agreement, the said dispute shall be and is hereby referred to arbitration by a single arbitrator, to be agreed between the vendor

and the purchaser (or in default of agreement to be nominated by the President for the time being of the Incorporated Law Society of Ireland), such arbitration to be conducted in accordance with the Arbitration Acts 1954 and 1980. The aforementioned referral to arbitration shall be a condition precedent to the commencement of any other legal action.

In the event of the vendor and purchaser (or in default the Arbitrator) concluding that a heifer is incapable of breeding in accordance with the foregoing provisions of this Agreement, then the Vendor shall

- (1) Be bound to accept the return of the heifer and on delivery of it to his premises (Unless some other arrangements shall be mutually agreed upon) to refund to the purchaser the whole of the purchase price of the heifer together with the expenses of the purchaser's veterinary surgeons, the cost of carriage from the purchaser's premises to the Vendor's premises, the carriage and keep of the heifer from the date of notification of the claim, provided however that such expenses and costs shall not exceed an amount equal to ten percent of the sale price of the heifer.
- (2) Pay the costs of the arbitration and the arbitrator in accordance with any direction given by the arbitrator in this regard. Save as aforesaid the vendor shall not be under any liability whatever to the purchaser in respect of loss sustained by the purchaser however this loss arises and whether it be consequential or otherwise.

(g) Where it is determined by agreement, arbitration or otherwise that a heifer is incapable of breeding, the vendor must re-take possession of the heifer and refund the purchaser the sale price of the heifer together with agreed expenses up to an amount not to exceed ten percent of the sale price of the heifer. The vendor shall not be under any liability whatsoever to the purchaser in respect of any other loss sustained by the purchaser however this loss arises and whether it be consequential or otherwise.

General

In the event of Sale by Auction and there arising conflict between these condition and the General Conditions of the Auction, these conditions shall prevail.

Neither the Society, the Auctioneers or the Marts shall be responsible for any injury, damage, or loss sustained by any person or animal on the premises of the Auctioneers or the Mart whether as a result of the negligence of the Auctioneers, the Marts or the Society or of their respective servants, or Agents or otherwise, nor for any damages by animals prior to, during or after the sale.

Any dispute as to any matter for which no provision is made in these Rules shall be referred to an Arbiter or Arbiters to be appointed, failing agreement between or amongst the parties, by the Auctioneers or by the Society. The decision of the Arbiters so appointed shall be final and binding on all parties to the dispute. Any Arbitration under this Clause shall be subject to the provision of the Arbitration Act for the time being in force in the Republic of Ireland and shall be deemed to be a reference to Arbitration there under. The Auctioneers act as Agents for the Vendors and any action taken by a Purchaser must be against the Vendor and not against the Auctioneers, the Mart or the Society. No responsibility whatever rests with the Society, the Mart or the auctioneers in regard to the qualifications of the animals sold by Auction or being sold privately and all purchases must be made on this distinct understanding.

These Conditions of Sale shall be interpreted in accordance with the law of the Republic of Ireland.

Irish Limousin Cattle Society

Notice to Purchasers

CONDITIONS OF SALE AT AUCTION OF PEDIGREE CATTLE

Every Seller, Bidder, Purchaser and the General Public on the Auctioneers premises shall be deemed to have full knowledge of these Conditions and agree to be bound by them. In the event of a Sale by Auction and there arising conflict between these conditions and the General Conditions of the Sale of the Irish Limousin Cattle Society, the General Conditions will prevail.

The highest bidder shall be declared the Purchaser. In the event of any dispute the Auctioneer shall have absolute discretion either to settle the dispute or re-offer the animal immediately.

No person shall advance at any bidding less than a sum to be named by the auctioneer and no bidding shall be retracted

No seller or seller's representative shall bid for sellers own livestock

The Auctioneers and/or the Society reserve the right to refuse any bid without giving a reason for doing so.

The Auctioneers and/or Society may withdraw any animal for which the bidding is considered insufficient.

The Auctioneers / Society reserve the right to fix a reserve price, or to rearrange, consolidate or withdraw any lots to vary the order of sale.

Each animal forward at the Sale must be offered for sale by auction before any private sale shall be permitted or recognised by the Auctioneers and/or the Society. The usual commission will be charged in respect of every animal offered for auction and not sold in the ring and subsequently sold by the owner or his agent. The vendor or (failing him) the purchaser shall notify a private sale to the Auctioneers and the Society immediately and the purchase money shall be payable to them in full.

Each lot shall be at the Sellers risk from the time it enters the Mart / Auctioneers premises, until sold.

Each animal shall be at the purchaser's absolute risk from the fall of the hammer, and shall be removed from the sales premises at the purchaser's expense.

Each lot shall be at the Purchasers risk from the time of purchase. Purchasers must give their names and addresses when required and pay for all animals in full immediately or if paying by cheque must be in a position to produce a letter of credit from their bankers.

No animal shall be removed from the premises until paid for in full and a Sale Confirmation slip and written removal Order obtained from the Auctioneer / Mart.

The right of property of each animal shall not pass to the Purchaser until the full purchase price is paid and the contract of sale is signed by the purchaser.

The Auctioneers/ Society act in all respects only as agents for the seller and it shall be deemed that no condition or warranty expressed or implied has in any circumstances been given by the Auctioneers or any servant of the Auctioneers, whether as title, description, the quality or merchantability of any lot sold or otherwise.

The Auctioneers & the Society accepts no responsibility for any error in description or weight of any lot exhibited in the ring or pens, or advertised in a catalogue, and shall be under no liability whatsoever, whether direct or consequential, to Sellers, Bidders, Purchasers for same howsoever arising.

Purchasers not complying with any or all of these Conditions of Sale will be subject, without further notice, to have their lot or lots re-sold either by Public auction or Private contract at the discretion of the Auctioneers / Society and the defaulter shall be held liable for any loss and charges that may accrue upon such re-sale after taking into account the deposit, if any, paid.

The Auctioneers act as Agents for the Vendors and any action taken by a Purchaser must be against the Vendor and not against the Auctioneers the Mart or the Society and vice versa. No responsibility whatever rests with the Society, the Mart or the Auctioneers in regard to the qualifications of the animals sold by Auction and all purchases must be made on this distinct understanding.

Irish Limousin Cattle Society

Health & Safety Notice

- **Be aware of Safety at all times**
- **If Children are present they must be constantly supervised by an adult. Children present should be largely confined to the viewing area or the canteen.**
- **There is no situation where older children up to and including the term "minors" should be involved with any work activity involving cattle in either marts or auctions.**
- **Please avoid bringing infants to auctions / sales**
- **Please refrain from entering the ring and keep behind the rope / barrier at all times**
- **Make yourself aware of Health & Safety instructions**

SAFETY IS A PRIORITY and Health & Safety Information is available from the Mart, Show or Society Office.

Security

While The Irish Limousin Society makes every effort to provide security with regard to member's property, those people attending Auctions and sales are asked to be extra vigilant in this respect.

The Irish Limousin Society cannot accept any responsibility for loss or damage to cars, trailers, lorries, or any other property.

GRANGEFORD HERD

Welcome to the first production sale from the Grangeford Herd.

After a number of years working hard to build a herd of quality Limousin cows, we find ourselves in the position to offer, for sale, a superb batch of breeding females.

By bringing our herds together, Mick Malone (Ballinrahin), Tom Bailey (Baileys) and Myself (Grangeford) figured we could gather together 50 or so top quality heifers to offer at auction.

Between us three, we hope you will find a pen of the highest quality heifers in Roscrea Mart on June 4 and we wish all our successful customers the very best with their new purchases and hope they go on and be very lucky indeed.

Our selection of heifers comes from our top bloodlines in the herd, most notably Goldies Flojo, who has bred two All-Ireland Champions in Grangeford Jojo and Grangeford Lady(Lot 4), Procters Ena, a tremendous Haltcliffe Vermont daughter who is granddam of Lot 1,2 and 35 and Woodroad Ann, a daughter of the renowned Nadia B who is granddam of lot 17 and 34.

The first daughters of Grangeford Jojo are also in my selection. Jojo has had tremendous success culminating in winning Overall male champion at the National Show in Tullamore 2015. Now our stock sire he is leaving some outstanding calves on the ground with a major plus being his ease of calving. Semen of Jojo is available through Bartley Finnegan Elite Pedigree Genetics.

We would like to thank all who helped out along the way including the staff in the Limousin office and at the Mart in Roscrea for all their assistance, and to Dennis Barret for auctioneering on the day.

Kind regards

Gary



Heifers from Grangeford Herd

Lot 1 No. IE111194930304

Kacie is an outstanding heifer out of our show cow, Grangeford Imogen. She is showing unbelievable potential. One of our best heifers on offer. A real cow maker out of our exceptional foundation cow Procters Ena. Scanned in calf to Grangeford Jojo.

Lot 2 No. IE111194990318

Lovely beefy heifer out of a very milky Haltcliffe DJ cow going back to our foundation cow Procters Ena. Sister to Lot 36. Outcross Pedigree. Scanned in calf to Grangeford Jojo.

Lot 3 No. IE111194960307

Something different. Really sweet stylish heifer out of Bahut. A very wide muscled bull from France. We are very fond of this heifer and think she will make a great cow. Scanned in calf to Grangeford Jojo.

Lot 4 No. 372212128060329

National Calf Champion Tullamore 2017. Full sister to Grangeford Jojo, overall Male Champion Tullamore 2015. Daughter of our tremendous foundation cow Goldies Flojo. Truly exceptional heifer. Unique opportunity to acquire something very special. Easily the best heifer we have ever bred. Pure class.

Lot 17 No. IE111194930312

Kathryn is a classy, long, & shapely heifer with loads of style. She goes back to our foundation cow Woodroad Ann a Mas Du Clo daughter out of Nadia B. Grangeford Hope, dam of Kathryn is one of four sisters breeding very well in our herd. Scanned in calf to Grangeford Jojo.

Lot 18 No. IE111194910327

Real stylish shapely heifer out of a muscly Sympa dam going back to Haltcliffe Vermont.

Lot 19 No. 372212128010332

Lassie is an exceptional grand daughter of our foundation cow Goldies Flojo. Lassie's dam J-Lo is one of our best cows. She is maternal sister to Grangeford Jojo, National Overall Male Champion 2015. This heifer has serious potential to make a great breeding cow. This is the only other opportunity to acquire a heifer from the Flojo line.

Lot 20 No. 372212128030334

Lovely Gigolo daughter out of a real milky Wilodge Goldcard cow who's current calf is our best prospect for the show season ahead. Lucy is long with a lovely turn behind and has great potential to make a quality cow.

Lot 33 No. 372212128050344

Our first Grangeford Jojo daughter offered for sale. Miss World is an exceptional young heifer with huge growth, great length, width and style. She is out of a super Cerberus Cow with bundles of milk going back to Elite Eleanor. A young Heifer with serious potential.

Lot 34 No. 372212128050336

Classy Foreman daughter out of Grangeford Happy, one of four sisters from the Nadia B line breeding very well in the herd. Length, power and shape. Libbie is a muscle machine.

Lot 35 No. 372212128020341

Very stylish daughter of Grangeford Jojo. Really powerful shapely heifer going back to the renowned Ballyfin Herd. Nenuphar also in back breeding. Super shape, width and style.

Lot 36 No. 372212128060345

Classy daughter of Grangeford Jojo. Mary Lu has real potential to make a top cow. Maternal sister to Lot 2, Mary Lu's dam is a very milky Haltcliffe DJ cow going back to our exceptional foundation cow Procters Ena.

BAILEYS HERD

The Baileys Limousin herd was founded in 1998 with the purchase of 8 heifers that year. There are sixty cows currently in the herd with four cows being used in our flushing programme. The cows are Turquoise, Dunmore Valerie, Roundhill Vjoyeuse, and Red Paths Unity.

The herd has bred some outstanding males and females in the past years. Baileys Ice Princess a daughter of Roundhill Vjoyeuse was crowned the champion at the World Limousin Congress 2016, National Champion Tullamore 2015 & 2016 and Balmoral Champion 2015.

Baileys Aubergine was Reserve Female Champion Balmoral 2007 whose son Baileys Eldorado sold for £17000gns to Grahams herd.

This is the first production sale in many years for the herd due to high volume numbers of females. All our heifers in today's sale have been scanned and all are correct and right for breeding by Dr Dan Ryan.

I am delighted to be involved in today's sale with Gary & Mick. I want to thank the Limousin Society for all the assistance throughout the years. I also want to thank the staff and Management of Roscrea Mart for all their help today. A special word of thanks to Denis Barrett – Auctioneer. We wish every purchaser the very best of luck and everyone a safe journey home.

Best regards

Tom



Health Status

- Johones Level 1
- BVD accredited free
- IBR testing
- TB Test clear for 4 years
- Calves vaccinated with Rosproval 3 & Bovipass
- All animals have been dosed for worms, fluke and treated with Spoton for flies

LOT 5 IE 2815152 10631

Baileys Lancôme

Top quality heifer out of the renowned breeder Gorravagh Abbey with French bred Cookstown Villy and Ardlea Ferry in her bloodlines. She will make a top quality cow. Abbey is one of the best milkers in the herd. Super calving figures 2.4%

LOT 6 IE 2815152 40462

Baileys Lexi

Baileys Lexi is a lovely heifer out of Redpath Unity who is maternal granddaughter of the legendary Broadmeadow Cannon. Baileys Jackson a full brother sold for 5000gns in Roscrea Baileys Hulk was Reserve Champion in Roscommon where he sold for 4300gns.

LOT 7 IE 2815152 50643

Baileys Lina

Twin to Previous Lot
Baileys Lina is a lovely heifer out of Redpath Unity who is maternal granddaughter of the legendary Broadmeadow Cannon. Baileys Jackson a full brother sold for 5000gns in Roscrea Baileys Hulk was Reserve Champion in Roscommon where he sold for 4300gns.

LOT 8 IE 2815152 70645

Baileys Lucy

Super heifer from a super dam line Woodhouse Abbie who was one of our show females by Sympa whose bloodlines go back to the famous Greensons Gigilo. Super calving figures 2.6%. Baileys Lucy's full brother Baileys Gucci sold to a pedigree herd Wales for 6200gns.

LOT 9 IE 2815152 10648

Baileys Lara

By Goldies Jackpot super stylish heifer out of Baileys Darwin Daughter. Baileys Darwin is the sire of daughter Baileys Ice Princess was Champion at the World Limousin Congress 2016, twice Tullamore Champion 2015 & 2016 and Balmoral Overall Supreme Champion 2015.

LOT 10 IE 2815152 20649

Baileys Laura

Baileys Laura by Goldies Jackpot with bloodlines going back to Pelletstown Hostess. Baileys Laura has exceptional bloodlines including Nenuphar, Greensons Gigolo, Queenshead Altea and Ampertaine Foreman. This is a real show heifer with a super shape.

LOT 21 IE 2815152 40650

Baileys Lavina

Baileys Lavina by Goldies Jackpot is a powerhouse of a heifer out of Baileys iPad going back to Woodhouse Beatty who was part of our show team. Super pedigree including Sympa, Greensons Gigolo, Goldie's Vitality, Ampertaine Foreman and Loosebeare iPad.

Her full brother sold 6000gns Roscrea to a pedigree herd.

LOT 22 IE 2815152 50651

Baileys Lavita

Baileys Lavita by Queenshead Altea out of Curraghree Van the Man daughter. This is a lovely classy type heifer. Super calving figures 2.7%

LOT 23 IE 2815152 60652

Baileys Larissa

Baileys Larissa is a full sister of Baileys Harley who was Male of the year 2013. He was Roscrea champion and sold for 7000gns to Frewston herd. Her mother Dunmore Valerie is one of the best breeding cows in the herd, super calving figures 3.95

LOT 24 IE 2815152 70653

Baileys Laptop

Baileys Laptop by Goldie's Jackpot out of Queenshead Altea daughter with bloodlines going back to Pelletstown Petronella who was part of the Pelletstown show team. Super Calving figures 4.1%. Baileys Hairspray first son sold Roscrea 4300gns.

LOT 25 IE 31722123774 60657

Baileys Monica

Out of our donor cow Turquoise grandmother of Baileys Darwin our former Stock Bull who is sire of the renowned Baileys Ice Princess. Ampertaine Gigolo is the sire of Trueman Jagger – Overall Supreme Champion Carlisle where he set a new world record selling for 140,000gns. Reserve champion Balmoral to Ice Princess.

LOT 26 IE 2815152 20661

Baileys Molly

Baileys Molly is out of Baileys Flora and granddaughter of Roundhill Vjoyeuse mother of Baileys Ice Princess World Limousin Congress Champion 2016. Tullamore Champion 2015 & 2016 and Balmoral Champion 2015.

LOT 37 IE 2815152 30662

Baileys Minnie

Super heifer by Goldie's Jackpot out of Queenhead daughter Baileys Irene. Baileys Irene is a super cow with Lots of milk. Baileys Minnie is a show heifer with an outstanding future.

LOT 38 IE 2815152 40663

Baileys Moya

This is a Goldie's Jackpot heifer out of a Queenshead Altea daughter with bloodlines going back to Pellets town Lucy who was purchased for the record price of 10000gns. Super milk behind this heifer with outstanding calving figures of 4.6%

LOT 39 IE 2815152 50664

Baileys Mona

A Goldie's Jackpot heifer out of a Queenshead Altea daughter. This is a super heifer with a serious line of breeding including Genereux, Curraghree Van the Man Queenshead Altea and Goldie's Jackpot. Super calving figures of 4.6%.

LOT 40 IE 2815152 60665

Baileys Misty

Outstanding heifer going back to Dunmore Valerie who bred Baileys Hanley - Male of the Year 2013 Roscrea champion 2013. Baileys Hanley sold for 7000gns to Frewtown Limousins. Baileys Darwin is the sire of the famous Baileys Ice Princess World Congress Champion. Super pedigree here.

LOT 41 IE 2815152 90668

Baileys Melanie

A Goldie's Jackpot out of Baileys Eternal who is a super cow and full sister of Baileys Hanley Roscrea champion 2013. Dunmore Valerie is one of our donor cows within the herd super heifer with serious figures

LOT 42 IE 2815152 30670

Baileys Monique

A lovely Goldies Jackpot heifer out of Baileys Eibhlin who bred Baileys John Roscrea senior champion October 2015. Baileys John was Male Champion of the Year 2015 and Senior Male Champion Tullamore. Super heifer with incredible pedigree.



Goldies Jackpot

Goldies Jackpot	Sire Ampertaine Foreman	Grandsire Willodge Cerberus
		Grand dam Ampertaine Bathsheba
	Dam Goldies Vitality	Grandsire Sarkley Ragtime
		Grand dam Goldies Tifeny

Goldies Jackpot's mother Vitality's is full sister to Goldies Terence by Ideal 23 and out of Emue.

Goldies Vitality progeny include

- Goldies Comet sold £23,000gns and sire of record priced heifer
- Goldies Goldfinger£ 21000gns
- Goldies Classic £26,000
- Goldies Fantastic - retained in Goldies herd and sire of champion and top price Stirling Feb 17.

Goldies Vitality combines milk, easy calving with super temperament and quality, she and her daughters form the backbone of the Goldies herd with daughters breeding bulls to £21000gns and granddaughter breeding bulls to £22,000gns.



Queenshead Altea

Queenshead Altea	Sire Greensons Gigilo	Grandsire Titan
		Grand Dam Surprise
	Dam Rydale Parsait	Grand Sire Ronick Iceman
		Grand Dam Gabotte

Queenshead Altea was the 2007 Overall Supreme Champion in Carlisle where he was purchased for 52,000gns. Queenshead Altea has been an amazing asset to the herd and has left some incredible females and males for us.

Queenshead Altea is an exceptionally easy calving sire, ideal for small maiden heifers. Muscular stylish progeny. He is in the top 1% for easy calving within the Limousin breed and in the top 2% for beef value within the Limousin breed. Altea is exceptionally easy calved and his daughters are very milky. Altea is only 2.9% for calving.

Queenshead Altea sons have sold to €17,000.

Baileys Eldorado who was purchased by Graham Limousins for 17000gns. Baileys Eldorado in turn bred Grahams Humphreys who sold for 32000gns to Sportsman herd.

Queenshead Altea was sired by Greensons Gigolo whose semen straws have sold for a record STG£740 each. On his maternal side his Grandfather is Ronick Iceman whose was a half-brother to the world famous Broadmeadows Cannon.

Queenshead Altea sired **Baileys Hanley** - Roscrea Senior Champion 2013 and first prize winner at the 2013 National Limousin Show in Tullamore. He was purchased by the Frewstown Limousin Herd for 7000gns.

Baileys John out of Baileys Eibhlin, a Queenshead Altea Daughter by Baileys Darwin was Senior Limousin Male Champion, Tullamore 2015. He was sold for €8,800gns to a pedigree herd in Wales.

BALLINRAHIN HERD

Ballinrahin Limousin was established in 2004 with the purchase of two females from Pelletstown Limousin herd owned by Dr Rodger McCarrick. Over the next number of years, we build our herd with purchases from the Castleview herd and the Roundhill herd but to name a few.

Our herd began to grow even further with the purchase of Foxhill Farm Isadora at the Red Ladies sale in Carlisle and Ampertaine Harmony soon after at the Cowportation dispersal sale in Carlisle also.

Both of these cows have females in the sale today. Isadora, going back to the great breeding cows Bankdale Channel and Bankdale Alice on the dam line with Lots 13 and 43. Ampertaine Harmony needs no introduction, breeding Ballinrahin Kent who was very successful for us becoming September champion at the World Limousin Congress in 2016 and is senior stock bull at Ballinrahin. The first of Kents calves are on the ground and we are very happy with them but most importantly easy calved. Ballinrahin Kent semen will be available by the end of the year..

Ampertaine Harmonys natural heifer is entered into the sale today, lot number 16 sired by Kaprico Eravel. This heifer would be a big addition to any herd.

We would like to thank all for there help to get our heifers here today but to name a few Kevin from Millrose Limousin, Roscrea Livestock sales, the Irish Limousin Cattle Society and my wife Frances and the girls.

On behalf of myself and the other two breeders, we wish all the purchasers the best of luck with there new stock.

Kind regards,

Mick



Heifer from Ballinrahin Herd – Mick Mallone

Lot 11 No 201370740247

Very stylish heifer from a very milky line going back to Pelletstown Estelle. High index heifer. Scanned in calf to Lodge Hamlet.

Lot 12 No. 201370730221

Extremely thick beefy heifer out of an exceptional Rocky dam. Scanned in calf to Ballinrahin Kent. National calf champion at the World Limousin Congress 2016.

Lot 13 No. 201370770258

Karen goes back to Bankdale Alice, one of the best breeding females in the UK. Loosebeere fantastic need no introduction, breeding some exceptional cattle both here and in the UK. Scanned in calf to the easy calving Lodge Hamlet.

Lot 14 No. 201370730262

Quality heifer out of a tremendous Espoir dam. Suburb conformation and temperament. Her dam is one the best breeding females in the Ballinrahin herd. Scanned in calf....

Lot 15 No. 201370760281

Lila is the same milky bloodline as lot 14. Stylish long heifer out of renowned easy calving sire Lodge Hamlet. High index heifer. Scanned in calf to Elderberry Galahad.

Lot 16 No. 201370770274

Lulu is out of Ampertaine Harmony, our pride and joy. Unique opportunity to acquire breeding from our best cow from the noted herd, Ampertaine. Half-sister to Ballinrahin Kent, National Calf Champion, World Limousin Congress 2016. Scanned in calf to Eby.

Lot 27 No. 201370780283

This is one of the best heifer's to be offered today from the Ballinrahin Herd. Length, power, shape, style, she has it all. Scanned in calf to easy calving Lodge Hamlet.

Lot 28 No. 201370710285

Lexia is the natural daughter of our flushing cow Gorgette. Half sister to Lot 30 and 46, Gorgette has bred some tremendous females for us. Scanned in calf to Lodge Hamlet.

Lot 29 No. 201370720286

Quality heifer from the same bloodline as Lot 12 and 50, going back to Sympa and Rocky. Scanned in calf to Lodge Hamlet.

Lot 30 No. 201370720278

Exceptional Foreman daughter out of our flushing cow Gorgette. Sister to lot 28 and 47. Gorgette has flushed extremely well for us. Scanned in calf to Eby.

Lot 31 No. 201370790284

Quality Eravelle daughter going back to Dauphin. Exceptional length, size and will make a good breeding cow. Scanned in calf to Meroside Godolphin.

Lot 32 No. 201370790292

Lovely stylish Gigolo heifer out of an exceptional Sympa dam, one of our best breeding females. Scanned in calf to Eby

Lot 43 No. 201370740288

Full sister to lot 13, going back to Bankdale Alice, prolific cow at Foxhill farm. We purchased Isadore at Red Ladies and she has bred extremely well for us at Ballinrahin. Scanned in calf to Lodge Hamlet.

Lot 44 No. 372216491160300

Lucy goes back to an exceptional breeding female Carnarousk Oprah, who bred some phenomenal stock for the Rathconville herd in Northern Ireland. Scanned in calf to Lodge Hamlet.

Lot 45 No. 372216491120296

Ladonna is an exceptionally shapely heifer with a stacked pedigree of Vantastic, Sympa and Epson. Regular Cycle.

Lot 46 No. 372216491180302

Our favourite! Marbles is our best maiden heifer, with an outstanding pedigree consisting of Grangeford Jojo, Elgin, Goldies Flojo, Rocky and Fidele. We have no doubt this heifer will enhance any herd.

Lot 47 No. 372216491190303

Sister to lot 28 and 30 out of our prolific flushing cow, Gorgette. Tremendous young heifer with length, width and muscle. Gorgette has bred some tremendous females at Ballinrahin.

Lot 48 No. 372216491150299

Thick beefy heifer out of a very milky Ramses cow from the renowned Roundhill Herd.

Lot 49 No. 372216491150308

Same bloodline as lot 14 and 15. Stylish long heifer with loads of power. Dam is an exceptional breeding cow purchased from the prolific Roundhill herd.

Lot 50 No. 372216491180310

Sister to lot 29. Classy maiden heifer by Gigolo going back to Sympa and Rocky.

Lot 51 No. 372216491170301

Sister to lot 14. Exceptional young heifer with serious potential out of one of our best breeding females.



Lot	Vendor
5, 6, 7, 8, 9, 10, 21, 22, 23, 24, 25, 26, 37, 38, 39, 40, 41, 42	Thomas Bailey Coolcommon, Batterstown, Co. Meath
11, 12, 13, 14, 15, 16, 27, 28, 29, 30, 31, 32, 43, 44, 45, 46, 47, 48, 49, 50, 51	Michael Malone Shalom, Ballinrahin, Ballickmoyler, Co. Laois
1, 2, 3, 4, 17, 18, 19, 20, 33, 34, 35, 36	Garry Morrissey Grangeford, Bennekerry, Co. Carlow

Lot 1 GRANGEFORD KACIE

ID: IE111194930304

Breed: Limousin

Sex: Female

DOB: 20-Sep-2015

Owner: Gary Morrissey - Grangeford Bennekerry Co Carlow

Breeder:



Sire: Ampertaine Commander
APM

Glenrock Ventura

Glenrock Spartacus
Glenrock Saspirilla

Ampertaine
Annabella

Sympa
Kype Sharon

Dam: Grangeford Imogen Et
IE111194960249

Wilodge Cerberus

Wilodge Tonka
Wilodge Priceless

Procters Ena

Haltcliffe Vermont
Procters Una

Star Rating (Within Limousin breed)	Economic Indexes	€uro value per progeny	Index Reliability	Star rating (across all beef breeds)
	Terminal Index	€169	34% (Low)	
★★★★★	Replacement Index Maternal Cow Traits : Maternal Progeny Traits :	€137 €26 €111	31% (Low) 30% 34%	★★★★★
	Dairy Beef			

Star Rating (Within Limousin breed)	Key profit traits	Index Value	Trait Reliability	Star rating (across all beef breeds)
Expected progeny performance				
	Calving difficulty (% 3 & 4) Breed ave: 4.65%, All breeds ave: 4.49%	+6%	34% (Low)	
★★★★★	Docility (1-5 scale) Breed ave: -0.07, All breeds ave: 0.01	0.06 scale	46% (Average)	★★★★★
★★★★★	Carcass weight (kg) Breed ave: 22.75kg, All breeds ave: 15.49kg	+37kg	41% (Average)	★★★★★
★★★★★	Carcass conformation (1-15 scale) Breed ave: 2.08, All breeds ave: 1.34	+2.45 scale	32% (Low)	★★★★★

Expected daughter breeding performance				
	Daughter calving diff (% 3 & 4) Breed ave: 5.03%, All breeds ave: 5.88%	+5.08%	26% (Low)	
★★★★	Daughter Milk (kg) Breed ave: -1.32kg, All breeds ave: 2.09kg	+0.4kg	32% (Low)	★★★
★★★★★	Daughter calving interval (days) Breed ave: 1.03days, All breeds ave: -0.71days	-1.26days	19% (V Low)	★★★★★

Additional Information:

Kacie is an outstanding heifer out of our show cow, Grangeford Imogen. She is showing unbelievable potential. One of our best heifers on offer. A real cow maker out of our exceptional foundation cow Procters Ena. Scanned in calf to Grangeford Jojo.

Linear composites	Value	Reliability
Muscle	134	55%
Skeletal	121	53%
Function	119	30%

Herd data quality index

N/A

Animal scored. Linear scores and weaning weights in evaluations

Lot 2 GRANGEFORD LOLA

ID: IE111194990318

Breed: Limousin

Sex: Female

DOB: 11-Mar-2016



Owner: Gary Morrissey - Grangeford Bennekerry Co Carlow

Breeder:

Sire: Lodge Hamlet
LM4058

5331 Saphir

Jacot
Issue

Lodge Violet

Broadmeadows Cannon
Middledale Tangerine

Dam: Grangeford Heart Breaker
IE111194990235

Haltcliffe Dj

Cloughhead Umpire
Radio

Procters Ena

Haltcliffe Vermont
Procters Una

Star Rating (Within Limousin breed)	Economic Indexes	€uro value per progeny	Index Reliability	Star rating (across all beef breeds)
	Terminal Index	€152	29% (Low)	
★★★★★	Replacement Index Maternal Cow Traits : Maternal Progeny Traits :	€123 €20 €102	21% (Low) 18% 30%	★★★★★
	Dairy Beef			

Star Rating (Within Limousin breed)	Key profit traits	Index Value	Trait Reliability	Star rating (across all beef breeds)
Expected progeny performance				
	Calving difficulty (% 3 & 4) Breed ave: 4.65%, All breeds ave: 4.49%	+5%	33% (Low)	
★★★	Docility (1-5 scale) Breed ave: -0.07, All breeds ave: 0.01	-0.06 scale	43% (Average)	★★
★★★★★	Carcass weight (kg) Breed ave: 22.75kg, All breeds ave: 15.49kg	+29kg	37% (Low)	★★★★★
★★★★★	Carcass conformation (1-15 scale) Breed ave: 2.08, All breeds ave: 1.34	+2.57 scale	25% (Low)	★★★★★

Expected daughter breeding performance				
	Daughter calving diff (% 3 & 4) Breed ave: 5.03%, All breeds ave: 5.88%	+4.42%	12% (V Low)	
★★★★	Daughter Milk (kg) Breed ave: -1.32kg, All breeds ave: 2.09kg	+0.6kg	23% (Low)	★★
★★★★	Daughter calving interval (days) Breed ave: 1.03days, All breeds ave: -0.71days	+0.55days	8% (V Low)	★★

Additional Information:

Lovely beefy heifer out of a very milky Haltcliffe DJ cow going back to our foundation cow Procters Ena. Sister to Lot 36. Outcross Pedigree. Scanned in calf to Grangeford Jojo.

Linear composites	Value	Reliability
Muscle	121	51%
Skeletal	108	49%
Function	98	17%

Herd data quality index

N/A

Animal scored. Linear scores and weaning weights in evaluations

Lot 3 GRANGEFORD KATE

ID: IE111194960307

Breed: Limousin

Sex: Female

DOB: 24-Nov-2015



Owner: Gary Morrissey - Grangeford Bennekerry Co Carlow

Breeder:

Sire: Bahut
S1047

Uruguay

Pablo
Semoule

Norvegienn

Hatelet
Taquine

Dam: Grangeford Hannah Et
IE111194960240

Sympa

Octopus
Operette

Elite Eleanor Et

Tistou
Ardlea S227

Star Rating (Within Limousin breed)	Economic Indexes	€uro value per progeny	Index Reliability	Star rating (across all beef breeds)
	Terminal Index	€148	28% (Low)	
★★★	Replacement Index Maternal Cow Traits : Maternal Progeny Traits :	€83 -€16 €99	22% (Low) 20% 28%	★★★★★
	Dairy Beef			

Star Rating (Within Limousin breed)	Key profit traits	Index Value	Trait Reliability	Star rating (across all beef breeds)
Expected progeny performance				
	Calving difficulty (% 3 & 4) Breed ave: 4.65%, All breeds ave: 4.49%	+4.9%	30% (Low)	
★★★★★	Docility (1-5 scale) Breed ave: -0.07, All breeds ave: 0.01	0.03 scale	27% (Low)	★★★★★
★★★★★	Carcass weight (kg) Breed ave: 22.75kg, All breeds ave: 15.49kg	+30kg	36% (Low)	★★★★★
★★★★★	Carcass conformation (1-15 scale) Breed ave: 2.08, All breeds ave: 1.34	+2.42 scale	26% (Low)	★★★★★

Expected daughter breeding performance				
	Daughter calving diff (% 3 & 4) Breed ave: 5.03%, All breeds ave: 5.88%	+5%	14% (V Low)	
★★	Daughter Milk (kg) Breed ave: -1.32kg, All breeds ave: 2.09kg	-3.2kg	24% (Low)	★
★★★	Daughter calving interval (days) Breed ave: 1.03days, All breeds ave: -0.71days	+1.42days	11% (V Low)	★

Additional Information:

Something different. Really sweet stylish heifer out of Bahut. A very wide muscled bull from France. We are very fond of this heifer and think she will make a great cow. Scanned in calf to Grangeford Jojo.

Linear composites	Value	Reliability
Muscle	118	51%
Skeletal	120	49%
Function	95	16%

Herd data quality index

N/A

Animal scored. Linear scores and weaning weights in evaluations

Lot 4 GRANGEFORD LADY ET

ID: 372212128060329

Breed: Limousin

Sex: Female

DOB: 07-Nov-2016



Owner: Gary Morrissey - Grangeford Bennekerry Co Carlow

Breeder:

Sire: Ampertaine Elgin
S1495

Glenrock Ventura

Glenrock Spartacus
Glenrock Saspirilla

Ampertaine Carla

Samy
Carmorn Lulu

Dam: Goldies Flojo
UK581575701128

Wilodge Vantastic

Wilodge Tonka
Ravenelle

Goldies Tara

Domino
Dalida



Star Rating (Within Limousin breed)	Economic Indexes	€uro value per progeny	Index Reliability	Star rating (across all beef breeds)
-------------------------------------	------------------	------------------------	-------------------	--------------------------------------

	Terminal Index	€157	46% (Average)	
★★★★★	Replacement Index Maternal Cow Traits : Maternal Progeny Traits :	€96 -€5 €101	43% (Average) 42% 46%	★★★★★
	Dairy Beef			

Star Rating (Within Limousin breed)	Key profit traits	Index Value	Trait Reliability	Star rating (across all beef breeds)
-------------------------------------	-------------------	-------------	-------------------	--------------------------------------

Expected progeny performance				
	Calving difficulty (% 3 & 4) Breed ave: 4.65%, All breeds ave: 4.49%	+6.2%	46% (Average)	
★★★★★	Docility (1-5 scale) Breed ave: -0.07, All breeds ave: 0.01	-0.02 scale	55% (Average)	★★
★★★★★★	Carcass weight (kg) Breed ave: 22.75kg, All breeds ave: 15.49kg	+36kg	50% (Average)	★★★★★★
★★★★★★	Carcass conformation (1-15 scale) Breed ave: 2.08, All breeds ave: 1.34	+2.57 scale	45% (Average)	★★★★★★

Expected daughter breeding performance				
	Daughter calving diff (% 3 & 4) Breed ave: 5.03%, All breeds ave: 5.88%	+4.35%	38% (Low)	
★★	Daughter Milk (kg) Breed ave: -1.32kg, All breeds ave: 2.09kg	-2kg	44% (Average)	★
★★★★★	Daughter calving interval (days) Breed ave: 1.03days, All breeds ave: -0.71days	+0.28days	35% (Low)	★★

Additional Information:

National Calf Champion Tullowmore 2017. Full sister to Grangford Jojo, overall Male Champion Tullowmore 2015. Daughter of our tremendous foundation cow Goldies Flojo. Truly exceptional heifer. Unique opportunity to acquire something very special. Easily the best heifer we have ever bred. Pure class.

Linear composites	Value	Reliability
Muscle	143	55%
Skeletal	125	53%
Function	101	27%

Herd data quality index

N/A

Animal scored. Linear scores and weaning weights in evaluations

Lot 5 BAILEYS LANCOME

ID: IE281515210631

Breed: Limousin

Sex: Female

DOB: 29-Apr-2016

Owner: Thomas Bailey - Coolcommon Batterstown Co Meath

Breeder:

Sire: Queenshead Altea
S593

Greensons Gigolo

Titan
Surprise

Ryedale Parfait

Ronick Iceman
Gavotte

Dam: Gorvagh Abby
IE231273550224

Kilcoursey Ris

Ferry
Kilcoursey Misty

Gorvagh Leitrim

Villy
Gorvagh Daisy



Star Rating (Within Limousin breed)	Economic Indexes	€uro value per progeny	Index Reliability	Star rating (across all beef breeds)
	Terminal Index	€120	49% (Average)	
★★★★★	Replacement Index Maternal Cow Traits : Maternal Progeny Traits :	€96 €13 €83	48% (Average) 47% 49%	★★★★★
	Dairy Beef			

Star Rating (Within Limousin breed)	Key profit traits	Index Value	Trait Reliability	Star rating (across all beef breeds)
Expected progeny performance				
	Calving difficulty (% 3 & 4) Breed ave: 4.65%,All breeds ave: 4.49%	+2.4%	50% (Average)	
★★	Docility (1-5 scale) Breed ave: -0.07,All breeds ave: 0.01	-0.11 scale	58% (Average)	★
★★	Carcass weight (kg) Breed ave: 22.75kg,All breeds ave: 15.49kg	+20kg	53% (Average)	★★★★★
★★★★	Carcass conformation (1-15 scale) Breed ave: 2.08,All breeds ave: 1.34	+2.09 scale	49% (Average)	★★★★★

Expected daughter breeding performance				
	Daughter calving diff (% 3 & 4) Breed ave: 5.03%,All breeds ave: 5.88%	+5.7%	45% (Average)	
★★★★★	Daughter Milk (kg) Breed ave: -1.32kg,All breeds ave: 2.09kg	-0.2kg	49% (Average)	★★
★★★	Daughter calving interval (days) Breed ave: 1.03days,All breeds ave: -0.71days	+0.76days	42% (Average)	★★

Additional Information:

Top quality heifer out of the renowned breeder Gorvagh Abbey with French bred Cookstown Villy and Ardlea Ferry in her bloodlines. She will make a top quality cow. Abbey is one of the best milkers in the herd. Super calving figures 2.4%

Linear composites	Value	Reliability
Muscle	113	55%
Skeletal	102	53%
Function	94	28%

Herd data quality index

N/A

Animal scored. Linear scores and weaning weights in evaluations

Lot 6 BAILEYS LEXI

ID: IE281515240642

Breed: Limousin

Twin to Female

Sex: Female

DOB: 19-Oct-2016



Owner: Thomas Bailey - Coolcommon Batterstown Co Meath

Breeder:

Sire: Queenshead Altea
S593

Greensons Gigolo

Titan
Surprise

Ryedale Parfait

Ronick Iceman
Gavotte

Dam: Redpaths Unity
UK561982200010

Redpaths Pelican

Mexicain
Linross Melaine

Miscombe Riligree

Broadmeadows Cannon
Grange Filigree



Star Rating (Within Limousin breed)	Economic Indexes	€uro value per progeny	Index Reliability	Star rating (across all beef breeds)
	Terminal Index	€150	46% (Average)	
★★★★★	Replacement Index Maternal Cow Traits : Maternal Progeny Traits :	€116 €11 €105	46% (Average) 46% 46%	★★★★★
	Dairy Beef			

Star Rating (Within Limousin breed)	Key profit traits	Index Value	Trait Reliability	Star rating (across all beef breeds)
Expected progeny performance				
	Calving difficulty (% 3 & 4) Breed ave: 4.65%, All breeds ave: 4.49%	+3.1%	47% (Average)	
★★★★★	Docility (1-5 scale) Breed ave: -0.07, All breeds ave: 0.01	-0.02 scale	48% (Average)	★★★
★★★★★	Carcass weight (kg) Breed ave: 22.75kg, All breeds ave: 15.49kg	+30kg	48% (Average)	★★★★★
★★★★★	Carcass conformation (1-15 scale) Breed ave: 2.08, All breeds ave: 1.34	+2.16 scale	47% (Average)	★★★★★

Expected daughter breeding performance				
	Daughter calving diff (% 3 & 4) Breed ave: 5.03%, All breeds ave: 5.88%	+5.89%	44% (Average)	
★★★★★	Daughter Milk (kg) Breed ave: -1.32kg, All breeds ave: 2.09kg	+1.3kg	49% (Average)	★★★
★★	Daughter calving interval (days) Breed ave: 1.03days, All breeds ave: -0.71days	+1.74days	41% (Average)	★

Additional Information:

Baileys Lexi is a lovely heifer out of Redpath Unity who is maternal granddaughter of the legendary Broadmeadow Cannon. Baileys Jackson a full brother sold for 5000gns in Roscrea. Baileys Hulk was Reserve Champion in Roscommon where he sold for 4300gns.

Linear composites	Value	Reliability
Muscle	116	37%
Skeletal	104	36%
Function	94	25%

Herd data quality index

N/A

Animal scored. Scores or weaning weights NOT included in evaluation

Lot 7 BAILEYS LINA

ID: IE281515250643

Breed: Limousin

Twin to Female

Sex: Female

DOB: 19-Oct-2016



Owner: Thomas Bailey - Coolcommon Batterstown Co Meath

Breeder:

Sire: Queenshead Altea
S593

Greensons Gigolo

Titan
Surprise

Ryedale Parfait

Ronick Iceman
Gavotte



Dam: Redpaths Unity
UK561982200010

Redpaths Pelican

Mexicain
Linross Melaine

Miscombe Riligree

Broadmeadows Cannon
Grange Filigree

Star Rating (Within Limousin breed)	Economic Indexes	€uro value per progeny	Index Reliability	Star rating (across all beef breeds)
	Terminal Index	€158	46% (Average)	
★★★★★	Replacement Index Maternal Cow Traits : Maternal Progeny Traits :	€129 €20 €109	46% (Average) 46% 46%	★★★★★
	Dairy Beef			

Star Rating (Within Limousin breed)	Key profit traits	Index Value	Trait Reliability	Star rating (across all beef breeds)
Expected progeny performance				
	Calving difficulty (% 3 & 4) Breed ave: 4.65%, All breeds ave: 4.49%	+3.4%	47% (Average)	
★★★★★	Docility (1-5 scale) Breed ave: -0.07, All breeds ave: 0.01	-0.05 scale	48% (Average)	★★
★★★★★★	Carcass weight (kg) Breed ave: 22.75kg, All breeds ave: 15.49kg	+32kg	48% (Average)	★★★★★★
★★★★★★	Carcass conformation (1-15 scale) Breed ave: 2.08, All breeds ave: 1.34	+2.35 scale	47% (Average)	★★★★★★

Expected daughter breeding performance				
	Daughter calving diff (% 3 & 4) Breed ave: 5.03%, All breeds ave: 5.88%	+5.78%	44% (Average)	
★★★★★★	Daughter Milk (kg) Breed ave: -1.32kg, All breeds ave: 2.09kg	+1.1kg	49% (Average)	★★★
★★	Daughter calving interval (days) Breed ave: 1.03days, All breeds ave: -0.71days	+1.5days	41% (Average)	★

Additional Information:

Twin to lot 6. Baileys Lina is a lovely heifer out of Redpath Unity who is maternal granddaughter of the legendary Broadmeadow Cannon. Baileys Jackson a full brother sold for 5000gns in Roscrea. Baileys Hulk was Reserve Champion in Roscommon where he sold for 4300gns.

Linear composites	Value	Reliability
Muscle	116	37%
Skeletal	104	36%
Function	94	25%

Herd data quality index

N/A

Animal scored. Scores or weaning weights NOT included in evaluation

Lot 8 BAILEYS LUCY

ID: IE281515270645

Breed: Limousin

Sex: Female

DOB: 02-Nov-2016

Owner: Thomas Bailey - Coolcommon Batterstown Co Meath

Breeder:

Sire: Queenshead Altea
S593

Greensons Gigolo

Titan
Surprise

Ryedale Parfait

Ronick Iceman
Gavotte

Dam: Woodhouse Abbie
UK165979500071

Sympa

Octopus
Operette

Ronick Natalie

Greensons Gigolo
Ronick Hainsi



Star Rating (Within Limousin breed)	Economic Indexes	€uro value per progeny	Index Reliability	Star rating (across all beef breeds)
-------------------------------------	------------------	------------------------	-------------------	--------------------------------------

	Terminal Index	€171	46% (Average)	
★★★★★	Replacement Index Maternal Cow Traits : Maternal Progeny Traits :	€90 -€28 €118	47% (Average) 47% 47%	★★★★★
	Dairy Beef			

Star Rating (Within Limousin breed)	Key profit traits	Index Value	Trait Reliability	Star rating (across all beef breeds)
-------------------------------------	-------------------	-------------	-------------------	--------------------------------------

Expected progeny performance				
	Calving difficulty (% 3 & 4) Breed ave: 4.65%, All breeds ave: 4.49%	+2.6%	50% (Average)	
★★★★★	Docility (1-5 scale) Breed ave: -0.07, All breeds ave: 0.01	-0.03 scale	49% (Average)	★★
★★★★★★	Carcass weight (kg) Breed ave: 22.75kg, All breeds ave: 15.49kg	+35kg	48% (Average)	★★★★★★
★★★★★★	Carcass conformation (1-15 scale) Breed ave: 2.08, All breeds ave: 1.34	+2.61 scale	47% (Average)	★★★★★★

Expected daughter breeding performance				
	Daughter calving diff (% 3 & 4) Breed ave: 5.03%, All breeds ave: 5.88%	+4.94%	45% (Average)	
★★	Daughter Milk (kg) Breed ave: -1.32kg, All breeds ave: 2.09kg	-3kg	50% (Average)	★
★★	Daughter calving interval (days) Breed ave: 1.03days, All breeds ave: -0.71days	+1.68days	42% (Average)	★

Additional Information:

Super heifer from a super dam line Woodhouse Abbie who was one of our show females by Sympa whose bloodlines go back to the famous Greensons Gigolo. Super calving figures 2.6%. Baileys Lucys full brother Baileys Gucci sold to a pedigree herd Wales for 6200gns.

Linear composites	Value	Reliability
Muscle	120	41%
Skeletal	112	40%
Function	92	30%

Herd data quality index

N/A

Animal scored. Scores or weaning weights NOT included in evaluation

Lot 9 BAILEYS LARA

ID: IE281515210648

Breed: Limousin

Sex: Female

DOB: 16-Dec-2016



Owner: Thomas Bailey - Coolcommon Batterstown Co Meath

Breeder:

Sire: Goldies Jackpot
S3104

Ampertaine
Foreman

Wilodge Cerberus
Ampertaine Bathsheba

Goldies Vitality

Sarkley Ragtime
Goldies Tiffeny

Dam: Baileys Ida
IE281515280563

Baileys Darwin

Curraghree Vantheman
Baileys Ava

Baileys Cantessa

Castleboy Viv
Pelletstown Sadie

Star Rating (Within Limousin breed)	Economic Indexes	€uro value per progeny	Index Reliability	Star rating (across all beef breeds)
	Terminal Index	€133	16% (V Low)	
★★	Replacement Index Maternal Cow Traits : Maternal Progeny Traits :	€70 -€15 €85	16% (V Low) 15% 17%	★★★★
	Dairy Beef			

Star Rating (Within Limousin breed)	Key profit traits	Index Value	Trait Reliability	Star rating (across all beef breeds)
Expected progeny performance				
	Calving difficulty (% 3 & 4) Breed ave: 4.65%, All breeds ave: 4.49%	+5.8%	28% (Low)	
★★	Docility (1-5 scale) Breed ave: -0.07, All breeds ave: 0.01	-0.1 scale	24% (Low)	★
★★★★★★	Carcass weight (kg) Breed ave: 22.75kg, All breeds ave: 15.49kg	+31kg	16% (V Low)	★★★★★★
★★★★★★	Carcass conformation (1-15 scale) Breed ave: 2.08, All breeds ave: 1.34	+2.29 scale	13% (V Low)	★★★★★★

Expected daughter breeding performance				
	Daughter calving diff (% 3 & 4) Breed ave: 5.03%, All breeds ave: 5.88%	+4.16%	10% (V Low)	
★★★	Daughter Milk (kg) Breed ave: -1.32kg, All breeds ave: 2.09kg	-0.9kg	19% (V Low)	★★★
★★	Daughter calving interval (days) Breed ave: 1.03days, All breeds ave: -0.71days	+2.21days	7% (V Low)	★

Additional Information:

By Goldies Jackpot super stylish heifer out of Baileys Darwin Daughter. Baileys Darwin is the sire of daughter Baileys Ice Princess was Champion at the World Limousin Congress 2016, twice Tullamore Champion 2015 and 2016 and Balmoral Overall Supreme Champion 2015.

Linear composites	Value	Reliability
Muscle	121	21%
Skeletal	125	20%
Function	101	11%

Herd data quality index

N/A

Animal scored. Scores or weaning weights NOT included in evaluation

Lot 10 BAILEYS LAURA

ID: IE281515220649

Breed: Limousin

Sex: Female

DOB: 17-Dec-2016



Owner: Thomas Bailey - Coolcommon Batterstown Co Meath

Breeder:

Sire: Goldies Jackpot
S3104

Ampertaine
Foreman

Wilodge Cerberus
Ampertaine Bathsheba

Goldies Vitality

Sarkley Ragtime
Goldies Tiffeny

Dam: Baileys Golden Girl
IE281515220450

Queenshead Altea

Greensons Gigolo
Ryedale Parfait

Baileys Belle

Neuphar
Pelletstown Hostess

Star Rating (Within Limousin breed)	Economic Indexes	€uro value per progeny	Index Reliability	Star rating (across all beef breeds)
	Terminal Index	€130	18% (V Low)	
★★★★★	Replacement Index Maternal Cow Traits : Maternal Progeny Traits :	€93 €6 €87	18% (V Low) 17% 19%	★★★★★
	Dairy Beef			

Star Rating (Within Limousin breed)	Key profit traits	Index Value	Trait Reliability	Star rating (across all beef breeds)
Expected progeny performance				
	Calving difficulty (% 3 & 4) Breed ave: 4.65%, All breeds ave: 4.49%	+4.6%	28% (Low)	
★★★	Docility (1-5 scale) Breed ave: -0.07, All breeds ave: 0.01	-0.07 scale	28% (Low)	★★
★★★★★	Carcass weight (kg) Breed ave: 22.75kg, All breeds ave: 15.49kg	+25kg	18% (V Low)	★★★★★★
★★★★★	Carcass conformation (1-15 scale) Breed ave: 2.08, All breeds ave: 1.34	+2.43 scale	15% (V Low)	★★★★★★

Expected daughter breeding performance				
	Daughter calving diff (% 3 & 4) Breed ave: 5.03%, All breeds ave: 5.88%	+5%	13% (V Low)	
★★★★★	Daughter Milk (kg) Breed ave: -1.32kg, All breeds ave: 2.09kg	+1.4kg	22% (Low)	★★★
★	Daughter calving interval (days) Breed ave: 1.03days, All breeds ave: -0.71days	+3.03days	10% (V Low)	★

Additional Information:

Baileys Laura by Goldies Jackpot with bloodlines going back to Pelletstown Hostess. Baileys Laura has exceptional bloodlines including Neuphar, Greensons Gigolo, Queenshead Altea and Ampertaine Foreman. This is a real show heifer with a super shape.

Linear composites	Value	Reliability
Muscle	122	22%
Skeletal	115	21%
Function	100	14%

Herd data quality index

N/A

Animal scored. Scores or weaning weights NOT included in evaluation

Lot 11 BALLINRAHIN KAYLA

ID: IE201370740247

Breed: Limousin

Sex: Female

DOB: 21-Apr-2015



Owner: Michael Malone - Shalom Ballinrahin Ballickmoyler Co Laois

Breeder:

Sire: Plumtree Fantastic
S1278

Wilodge Vantastic

Wilodge Tonka
Ravenelle

Bankdale Amber

Sympa
Princess

Dam: Tithewer Aimee
IE381165150489

Ballinahinch Taylor

Highlander
Coolmara Neanne

Tithewer Tamara

Pelletstown Personal (Dna) Et
Doolin Mercy



Star Rating (Within Limousin breed)	Economic Indexes	€uro value per progeny	Index Reliability	Star rating (across all beef breeds)
	Terminal Index	€143	44% (Average)	
★★★★★	Replacement Index Maternal Cow Traits : Maternal Progeny Traits :	€117 €17 €99	42% (Average) 41% 45%	★★★★★
	Dairy Beef			

Star Rating (Within Limousin breed)	Key profit traits	Index Value	Trait Reliability	Star rating (across all beef breeds)
Expected progeny performance				
	Calving difficulty (% 3 & 4) Breed ave: 4.65%, All breeds ave: 4.49%	+3.2%	50% (Average)	
★★★★★	Docility (1-5 scale) Breed ave: -0.07, All breeds ave: 0.01	scale	(Average)	★★★★★
★★★★★	Carcass weight (kg) Breed ave: 22.75kg, All breeds ave: 15.49kg	+28kg	45% (Average)	★★★★★
★★★★★	Carcass conformation (1-15 scale) Breed ave: 2.08, All breeds ave: 1.34	+2.28 scale	43% (Average)	★★★★★

Expected daughter breeding performance				
	Daughter calving diff (% 3 & 4) Breed ave: 5.03%, All breeds ave: 5.88%	+4.39%	39% (Low)	
★	Daughter Milk (kg) Breed ave: -1.32kg, All breeds ave: 2.09kg	-5.6kg	44% (Average)	★
★★★★★	Daughter calving interval (days) Breed ave: 1.03days, All breeds ave: -0.71days	-2.43days	38% (Low)	★★★★★

Additional Information:

Very stylish heifer from a very milky line going back to Pelletstown Estelle.
High index heifer. Scanned in calf to Lodge Hamlet.

Linear composites Value Reliability

Muscle		
Skeletal		
Function		

Herd data quality index

N/A

Animal not scored.

Lot 12 BALLINRAHIN JACEY

ID: IE201370730221

Breed: Limousin

Sex: Female

DOB: 26-Sep-2014

Owner: Michael Malone - Shalom Ballinrahin Ballickmoyler Co Laois

Breeder:



Sire: Gamin
ZGM

Edelweiss

Vercors

Tulipe

Belette

Ionesco

Ulette

Dam: Ballinrahin Eve
IE201370740057

Rocky

Jacot

Gloire

Tithewer Tegan

Pelletstown Personal (Dna) Et
Brocurra Nita

Star Rating (Within Limousin breed)	Economic Indexes	€uro value per progeny	Index Reliability	Star rating (across all beef breeds)
	Terminal Index	€137	34% (Low)	
★★	Replacement Index Maternal Cow Traits : Maternal Progeny Traits :	€69 -€21 €91	30% (Low) 28% 35%	★★★
	Dairy Beef			

Star Rating (Within Limousin breed)	Key profit traits	Index Value	Trait Reliability	Star rating (across all beef breeds)
Expected progeny performance				
	Calving difficulty (% 3 & 4) Breed ave: 4.65%, All breeds ave: 4.49%	+5.4%	37% (Low)	
★★★★	Docility (1-5 scale) Breed ave: -0.07, All breeds ave: 0.01	-0.03 scale	58% (Average)	★★
★★★★★	Carcass weight (kg) Breed ave: 22.75kg, All breeds ave: 15.49kg	+27kg	41% (Average)	★★★★★★
★★★★★	Carcass conformation (1-15 scale) Breed ave: 2.08, All breeds ave: 1.34	+2.4 scale	34% (Low)	★★★★★★

Expected daughter breeding performance				
	Daughter calving diff (% 3 & 4) Breed ave: 5.03%, All breeds ave: 5.88%	+6.06%	22% (Low)	
★	Daughter Milk (kg) Breed ave: -1.32kg, All breeds ave: 2.09kg	-5.3kg	31% (Low)	★
★★★★★	Daughter calving interval (days) Breed ave: 1.03days, All breeds ave: -0.71days	+0.02days	16% (V Low)	★★

Additional Information:

Extremely thick beefy heifer out of an exceptional Rocky dam. Scanned in calf to Ballinrahin Kent. National calf champion at the World Limousin Congress 2016.

Linear composites	Value	Reliability
Muscle	128	54%
Skeletal	101	52%
Function	108	24%

Herd data quality index

N/A

Animal scored. Linear scores and weaning weights in evaluations



Grangeford Jojo Overall national champion 2015.
Sire of lot 33, lot 35 and lot 36.



Goldies Flojo Dam of lot 4.
Grandam of lot 19.

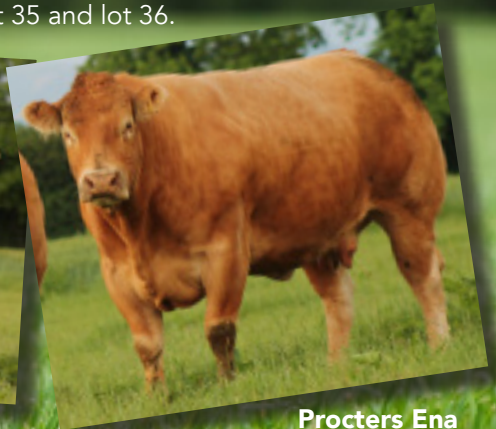

Procters Ena
Granddam of lot 1, 2 and 36.



Grangeford Kacie
Lot 1



Grangeford Kate
Lot 3



Ballinrahin Karen - Lot 13



Baileys Aubergine Balmoral Reserve Champion 2007

Dam of Baileys Eldorado who sold for 17,000 in 2010 to the Grahams Herd.

Sire of Baileys Eldorado is Queenshead Altea.

Daughter of Baileys Eldorado – Grahams Gayla sold for £17,000 in 2013



Queenshead Altea Bailey's Stock Bull.



Baileys Larrissa
Lot 23, May 2017



Baileys Laura
Lot 10, May 2017



Goldie's Jackpot



Ampertaine Harmony
dam of lot 16.



Ballinrahin Kent
National Calf Champion 2016

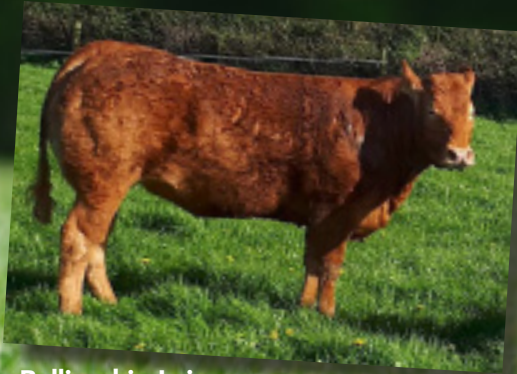

Ballinrahin Laina
Lot 27

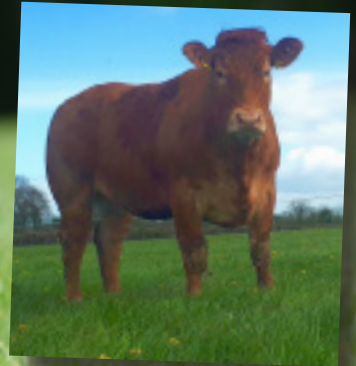

Ballinrahin Lulu
Lot 16.

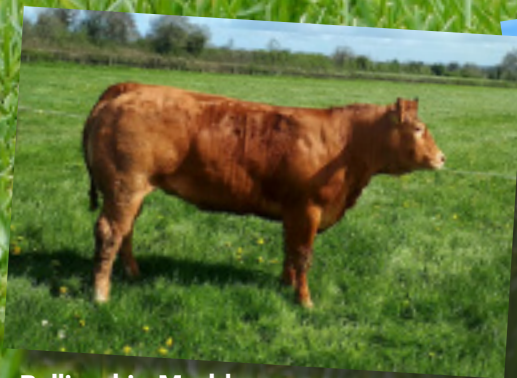

Ballinrahin Marbles
Lot 46



Ballinrahin Lisa
Lot 30



National Calf Champion Tullamore 2017



Grangeford Lady
Lot 4

Lot 13 BALLINRAHIN KAREN

ID: IE201370770258

Breed: Limousin

Sex: Female

DOB: 17-Sep-2015

Owner: Michael Malone - Shalom Ballinrahin Ballickmoyler Co Laois

Breeder:

Sire: Loosebeare Fantastic
S1497

Wilodge Vantastic

Wilodge Tonka
Ravenelle

Loosebeare Sacha

Broadmeadows Cannon
Loosebeare Neauty

Dam: Foxhillfarm Isadora
UK371250300033

Wilodge Tonka

Oxygene
Wilodge Meclairre

Bankdale Chanel

Sarkley Volt
Bankdale Alice



Star Rating (Within Limousin breed)	Economic Indexes	€uro value per progeny	Index Reliability	Star rating (across all beef breeds)
	Terminal Index	€176	45% (Average)	
★★★	Replacement Index Maternal Cow Traits : Maternal Progeny Traits :	€75 -€35 €110	43% (Average) 42% 45%	★★★
	Dairy Beef			

Star Rating (Within Limousin breed)	Key profit traits	Index Value	Trait Reliability	Star rating (across all beef breeds)
Expected progeny performance				
	Calving difficulty (% 3 & 4) Breed ave: 4.65%, All breeds ave: 4.49%	+8%	47% (Average)	
★★	Docility (1-5 scale) Breed ave: -0.07, All breeds ave: 0.01	-0.09 scale	61% (High)	★
★★★★★	Carcass weight (kg) Breed ave: 22.75kg, All breeds ave: 15.49kg	+45kg	49% (Average)	★★★★★
★★★★★	Carcass conformation (1-15 scale) Breed ave: 2.08, All breeds ave: 1.34	+2.77 scale	42% (Average)	★★★★★

Expected daughter breeding performance				
	Daughter calving diff (% 3 & 4) Breed ave: 5.03%, All breeds ave: 5.88%	+3.84%	39% (Low)	
★	Daughter Milk (kg) Breed ave: -1.32kg, All breeds ave: 2.09kg	-5kg	45% (Average)	★
★★★★	Daughter calving interval (days) Breed ave: 1.03days, All breeds ave: -0.71days	-0.04days	36% (Low)	★★★

Additional Information:

Karen goes back to Bankdale Alice, one of the best breeding females in the UK. Loosebeare Fantastic need no introduction, breeding some exceptional cattle both here and in the UK. Scanned in calf to the easy calving Lodge Hamlet.

Linear composites	Value	Reliability
Muscle	120	53%
Skeletal	120	50%
Function	102	22%

Herd data quality index

N/A

Animal scored. Linear scores and weaning weights in evaluations

Lot 14 BALLINRAHIN KIRSTEN

ID: IE201370730262

Breed: Limousin

Sex: Female

DOB: 25-Sep-2015

Owner: Michael Malone - Shalom Ballinrahin Ballickmoyler Co Laois

Breeder:



Sire: Ampertaine Commander
APM

Glenrock Ventura

Glenrock Spartacus
Glenrock Saspirilla

Ampertaine
Annabella

Sympa
Kype Sharon



Dam: Ballinrahin Hortensia
IE201370790160

Espoir

Bill
Aquila
Imperial
Roundhill Upti

Star Rating (Within Limousin breed)	Economic Indexes	€uro value per progeny	Index Reliability	Star rating (across all beef breeds)
	Terminal Index	€143	50% (Average)	
★★★★★	Replacement Index Maternal Cow Traits : Maternal Progeny Traits :	€93 -€1 €94	48% (Average) 47% 50%	★★★★★
	Dairy Beef			

Star Rating (Within Limousin breed)	Key profit traits	Index Value	Trait Reliability	Star rating (across all beef breeds)
Expected progeny performance				
	Calving difficulty (% 3 & 4) Breed ave: 4.65%, All breeds ave: 4.49%	+5.5%	49% (Average)	
★★★	Docility (1-5 scale) Breed ave: -0.07, All breeds ave: 0.01	-0.06 scale	64% (High)	★★
★★★★★★	Carcass weight (kg) Breed ave: 22.75kg, All breeds ave: 15.49kg	+29kg	54% (Average)	★★★★★★
★★★★★★	Carcass conformation (1-15 scale) Breed ave: 2.08, All breeds ave: 1.34	+2.43 scale	48% (Average)	★★★★★★

Expected daughter breeding performance				
	Daughter calving diff (% 3 & 4) Breed ave: 5.03%, All breeds ave: 5.88%	+5.49%	45% (Average)	
★★★★★	Daughter Milk (kg) Breed ave: -1.32kg, All breeds ave: 2.09kg	+0kg	48% (Average)	★★
★★	Daughter calving interval (days) Breed ave: 1.03days, All breeds ave: -0.71days	+2.21days	41% (Average)	★

Additional Information:

Quality heifer out of a tremendous Espoir dam. Suburb conformation and temperament. Her dam is one the best breeding females in the Ballinrahin herd. Scanned in calf.

Linear composites	Value	Reliability
Muscle	121	55%
Skeletal	110	53%
Function	115	30%

Herd data quality index

N/A

Animal scored. Linear scores and weaning weights in evaluations

Lot 15 BALLINRAHIN LILA

ID: IE201370760281

Breed: Limousin

Sex: Female

DOB: 18-Apr-2016



Owner: Michael Malone - Shalom Ballinrahin Ballickmoyler Co Laois

Breeder:

Sire: Lodge Hamlet
LM4058

5331 Saphir

Jacot
Issue

Lodge Violet

Broadmeadows Cannon
Middledale Tangerine



Dam: Roundhill Cjoconde 1018
IE241280211018

Imperial

Vainqueur
Amorce

Roundhill Upti

Jeu
F007 Joconde

Star Rating (Within Limousin breed)	Economic Indexes	€uro value per progeny	Index Reliability	Star rating (across all beef breeds)
	Terminal Index	€147	47% (Average)	
★★★★★	Replacement Index Maternal Cow Traits : Maternal Progeny Traits :	€95 -€3 €97	43% (Average) 42% 47%	★★★★★
	Dairy Beef			

Star Rating (Within Limousin breed)	Key profit traits	Index Value	Trait Reliability	Star rating (across all beef breeds)
Expected progeny performance				
	Calving difficulty (% 3 & 4) Breed ave: 4.65%, All breeds ave: 4.49%	+5.2%	49% (Average)	
★★★★★	Docility (1-5 scale) Breed ave: -0.07, All breeds ave: 0.01	-0.04 scale	48% (Average)	★★★
★★★★★★	Carcass weight (kg) Breed ave: 22.75kg, All breeds ave: 15.49kg	+30kg	52% (Average)	★★★★★★
★★★★★★	Carcass conformation (1-15 scale) Breed ave: 2.08, All breeds ave: 1.34	+2.4 scale	45% (Average)	★★★★★★

Expected daughter breeding performance				
	Daughter calving diff (% 3 & 4) Breed ave: 5.03%, All breeds ave: 5.88%	+5.36%	39% (Low)	
★★★★★★	Daughter Milk (kg) Breed ave: -1.32kg, All breeds ave: 2.09kg	+2kg	45% (Average)	★★★
★★	Daughter calving interval (days) Breed ave: 1.03days, All breeds ave: -0.71days	+2.33days	37% (Low)	★

Additional Information:

Lila is the same milky bloodline as lot 14. Stylish long heifer out of renowned easy calving sire Lodge Hamlet. High index heifer. Scanned in calf to Elderberry Galahad.

Linear composites	Value	Reliability
Muscle	107	54%
Skeletal	113	52%
Function	98	21%

Herd data quality index

N/A

Animal scored. Linear scores and weaning weights in evaluations

Lot 16 BALLINRAHIN LULU

ID: IE201370770274

Breed: Limousin

Sex: Female

DOB: 05-Feb-2016

Owner: Michael Malone - Shalom Ballinrahin Ballickmoyler Co Laois

Breeder:

Sire: Kaprico Eravelle
S2106

Wilodge Tonka

Oxygene
Wilodge Meclair

Kaprico Ravelle

Greensons Gigolo
Kaprico Natelle

Dam: Ampertaine Harmony
UK956438507943

Ampertaine Elgin

Glenrock Ventura
Ampertaine Carla

Ampertaine
Excellence

Ampertaine Abracadabra
Shannas Sarah



Star Rating (Within Limousin breed)	Economic Indexes	€uro value per progeny	Index Reliability	Star rating (across all beef breeds)
	Terminal Index	€154	46% (Average)	
★★★★★	Replacement Index Maternal Cow Traits : Maternal Progeny Traits :	€121 €17 €104	40% (Average) 38% 46%	★★★★★
	Dairy Beef			

Star Rating (Within Limousin breed)	Key profit traits	Index Value	Trait Reliability	Star rating (across all beef breeds)
Expected progeny performance				
	Calving difficulty (% 3 & 4) Breed ave: 4.65%, All breeds ave: 4.49%	+4.9%	48% (Average)	
★★★★★	Docility (1-5 scale) Breed ave: -0.07, All breeds ave: 0.01	-0.03 scale	46% (Average)	★★★
★★★★★	Carcass weight (kg) Breed ave: 22.75kg, All breeds ave: 15.49kg	+33kg	50% (Average)	★★★★★
★★★★★	Carcass conformation (1-15 scale) Breed ave: 2.08, All breeds ave: 1.34	+2.26 scale	43% (Average)	★★★★★

Expected daughter breeding performance				
	Daughter calving diff (% 3 & 4) Breed ave: 5.03%, All breeds ave: 5.88%	+5.49%	36% (Low)	
★★★	Daughter Milk (kg) Breed ave: -1.32kg, All breeds ave: 2.09kg	-0.9kg	39% (Low)	★★★
★★★	Daughter calving interval (days) Breed ave: 1.03days, All breeds ave: -0.71days	+0.85days	35% (Low)	★★★

Additional Information:

Lulu is out of Ampertaine Harmony, our pride and joy. Unique opportunity to acquire breeding from our best cow from the noted herd, Ampertaine. Half-sister to Ballinrahin Kent, National Calf Champion, World Limousin Congress 2016. Scanned in calf to Eby

Linear composites	Value	Reliability
Muscle	134	54%
Skeletal	112	52%
Function	106	24%

Herd data quality index

N/A

Animal scored. Linear scores and weaning weights in evaluations

Lot 17 GRANGEFORD KATHRYN

ID: IE111194930312

Breed: Limousin

Sex: Female

DOB: 13-Dec-2015

Owner: Gary Morrissey - Grangeford Bennekerry Co Carlow

Breeder:



Sire: Ampertaine Commander
APM

Glenrock Ventura

Glenrock Spartacus

Glenrock Saspirilla

Ampertaine
Annabella

Sympa
Kype Sharon

Dam: Grangeford Hope Et
IE111194980242

Grahams Samson

Jersey
Lisette

Wood Road Ann
(Et)

Mas Du Clo
Ov Nadia B

Star Rating (Within Limousin breed)	Economic Indexes	€uro value per progeny	Index Reliability	Star rating (across all beef breeds)
	Terminal Index	€137	34% (Low)	
★★★★★	Replacement Index Maternal Cow Traits : Maternal Progeny Traits :	€95 €3 €91	30% (Low) 29% 34%	★★★★★
	Dairy Beef			

Star Rating (Within Limousin breed)	Key profit traits	Index Value	Trait Reliability	Star rating (across all beef breeds)
Expected progeny performance				
	Calving difficulty (% 3 & 4) Breed ave: 4.65%, All breeds ave: 4.49%	+5.2%	35% (Low)	
★★★★★	Docility (1-5 scale) Breed ave: -0.07, All breeds ave: 0.01	-0.01 scale	33% (Low)	★★★
★★★★★	Carcass weight (kg) Breed ave: 22.75kg, All breeds ave: 15.49kg	+27kg	40% (Average)	★★★★★
★★★★★	Carcass conformation (1-15 scale) Breed ave: 2.08, All breeds ave: 1.34	+2.22 scale	33% (Low)	★★★★★
Expected daughter breeding performance				
	Daughter calving diff (% 3 & 4) Breed ave: 5.03%, All breeds ave: 5.88%	+5.28%	27% (Low)	
★★★	Daughter Milk (kg) Breed ave: -1.32kg, All breeds ave: 2.09kg	-1.7kg	31% (Low)	★
★★★★★	Daughter calving interval (days) Breed ave: 1.03days, All breeds ave: -0.71days	+0.1days	21% (Low)	★★★

Additional Information:

Kathryn is a classy, long, and shapely heifer with loads of style. She goes back to our foundation cow Woodroad Ann, a Mas Du Clo daughter out of Nadia B. Grangeford Hope, dam of Kathryn is one of four sisters breeding very well in our herd. Scanned in calf to Grangeford Jojo.

Linear composites	Value	Reliability
Muscle	108	55%
Skeletal	108	53%
Function	115	30%

Herd data quality index

N/A

Animal scored. Linear scores and weaning weights in evaluations

Lot 18 GRANGEFORD LADY LABOUTIN

ID: IE111194910327

Breed: Limousin

Sex: Female

DOB: 19-Sep-2016



Owner: Gary Morrissey - Grangeford Bennekerry Co Carlow

Breeder:

Sire: Mullary Intrepid
LM4093

Plumtree Fantastic

Wilodge Vantastic
Bankdale Amber

Bremore Veneer

Nenuphar
Bremore Sallyann Et

Dam: Grangeford Isle Of Grace
IE111194970258

Sympa

Octopus
Operette

Procters Enya

Haltcliffe Vermont
Procters Tannia

Star Rating (Within Limousin breed)	Economic Indexes	€uro value per progeny	Index Reliability	Star rating (across all beef breeds)
	Terminal Index	€154	29% (Low)	
★★★★★	Replacement Index	€103	22% (Low)	★★★★★★
	Maternal Cow Traits :	-€1	18%	
	Maternal Progeny Traits :	€104	31%	
	Dairy Beef			

Star Rating (Within Limousin breed)	Key profit traits	Index Value	Trait Reliability	Star rating (across all beef breeds)
Expected progeny performance				
	Calving difficulty (% 3 & 4) Breed ave: 4.65%, All breeds ave: 4.49%	+4.6%	34% (Low)	
★★★★★	Docility (1-5 scale) Breed ave: -0.07, All breeds ave: 0.01	-0.05 scale	46% (Average)	★★
★★★★★★	Carcass weight (kg) Breed ave: 22.75kg, All breeds ave: 15.49kg	+32kg	34% (Low)	★★★★★★
★★★★★★	Carcass conformation (1-15 scale) Breed ave: 2.08, All breeds ave: 1.34	+2.43 scale	25% (Low)	★★★★★★

Expected daughter breeding performance

	Daughter calving diff (% 3 & 4) Breed ave: 5.03%, All breeds ave: 5.88%	+3.74%	13% (V Low)	
★	Daughter Milk (kg) Breed ave: -1.32kg, All breeds ave: 2.09kg	-4.1kg	16% (V Low)	★
★★★★★	Daughter calving interval (days) Breed ave: 1.03days, All breeds ave: -0.71days	-0.34days	11% (V Low)	★★★★

Additional Information:

Real stylish shapely heifer out of a muscly Sympa dam going back to Haltcliffe Vermont.

Linear composites	Value	Reliability
Muscle	128	54%
Skeletal	117	52%
Function	113	22%

Herd data quality index

N/A

Animal scored. Linear scores and weaning weights in evaluations

Lot 19 GRANGEFORD LASSIE

ID: 372212128010332

Breed: Limousin

Sex: Female

DOB: 09-Nov-2016



Owner: Gary Morrissey - Grangeford Bennekerry Co Carlow

Breeder:

Sire: Ampertaine Gigolo
S1633

Ampertaine
Commander

Glenrock Ventura
Ampertaine Annabella

Ampertaine Crystal

Ronick Gains
Kype Ultra

Dam: Grangeford J-Lo Et
IE111194930270

Emerson

Objat
Baviere

Goldies Flojo

Wlodge Vantastic
Goldies Tara

Star Rating (Within Limousin breed)	Economic Indexes	€uro value per progeny	Index Reliability	Star rating (across all beef breeds)
	Terminal Index	€152	27% (Low)	
★★★★★	Replacement Index Maternal Cow Traits : Maternal Progeny Traits :	€105 €9 €96	21% (Low) 18% 28%	★★★★★
	Dairy Beef			

Star Rating (Within Limousin breed)	Key profit traits	Index Value	Trait Reliability	Star rating (across all beef breeds)
Expected progeny performance				
	Calving difficulty (% 3 & 4) Breed ave: 4.65%, All breeds ave: 4.49%	+7.1%	33% (Low)	
★★★★★	Docility (1-5 scale) Breed ave: -0.07, All breeds ave: 0.01	0.05 scale	56% (Average)	★★★★★
★★★★★	Carcass weight (kg) Breed ave: 22.75kg, All breeds ave: 15.49kg	+37kg	32% (Low)	★★★★★
★★★★★	Carcass conformation (1-15 scale) Breed ave: 2.08, All breeds ave: 1.34	+2.31 scale	21% (Low)	★★★★★
Expected daughter breeding performance				
	Daughter calving diff (% 3 & 4) Breed ave: 5.03%, All breeds ave: 5.88%	+6.08%	13% (V Low)	
★★★★	Daughter Milk (kg) Breed ave: -1.32kg, All breeds ave: 2.09kg	-0.2kg	15% (V Low)	★★★
★★★★★	Daughter calving interval (days) Breed ave: 1.03days, All breeds ave: -0.71days	-0.97days	9% (V Low)	★★★★★

Additional Information:

Lassie is an exceptional grand daughter of our foundation cow Goldies Flojo. Lassies dam J-Lo is one of our best cows. She is maternal sister to Grangeford Jojo, National Overall Male Champion 2015. This heifer has serious potential to make a great breeding cow. This is the only other opportunity to acquire a heifer from the Flojo line.

Linear composites	Value	Reliability
Muscle	124	54%
Skeletal	132	52%
Function	102	25%

Herd data quality index

N/A

Animal scored. Linear scores and weaning weights in evaluations

Lot 20 GRANGEFORD LUCY LU

ID: 372212128030334

Breed: Limousin

Sex: Female

DOB: 16-Dec-2016



Owner: Gary Morrissey - Grangeford Bennekerry Co Carlow

Breeder:

Sire: Ampertaine Gigolo
S1633

Ampertaine
Commander

Glenrock Ventura
Ampertaine Annabella

Ampertaine Crystal

Ronick Gains
Kype Ultra

Dam: Grangeford Irresistible Et
IE111194940263

Wilodge Goldcard

Wilodge Cerberus
Sarkley Bellola

Procters Enya

Haltcliffe Vermont
Procters Tannia

Star Rating (Within Limousin breed)	Economic Indexes	€uro value per progeny	Index Reliability	Star rating (across all beef breeds)
	Terminal Index	€136	26% (Low)	
★★★★★	Replacement Index Maternal Cow Traits : Maternal Progeny Traits :	€107 €21 €87	21% (Low) 18% 28%	★★★★★
	Dairy Beef			

Star Rating (Within Limousin breed)	Key profit traits	Index Value	Trait Reliability	Star rating (across all beef breeds)
Expected progeny performance				
	Calving difficulty (% 3 & 4) Breed ave: 4.65%, All breeds ave: 4.49%	+6.7%	34% (Low)	
★★★★★	Docility (1-5 scale) Breed ave: -0.07, All breeds ave: 0.01	-0.05 scale	57% (Average)	★★★
★★★★★★	Carcass weight (kg) Breed ave: 22.75kg, All breeds ave: 15.49kg	+31kg	29% (Low)	★★★★★★
★★★★★	Carcass conformation (1-15 scale) Breed ave: 2.08, All breeds ave: 1.34	+2.18 scale	21% (Low)	★★★★★★

Expected daughter breeding performance				
	Daughter calving diff (% 3 & 4) Breed ave: 5.03%, All breeds ave: 5.88%	+4.8%	12% (V Low)	
★★★★★	Daughter Milk (kg) Breed ave: -1.32kg, All breeds ave: 2.09kg	+0.7kg	17% (V Low)	★★★
★★★★★	Daughter calving interval (days) Breed ave: 1.03days, All breeds ave: -0.71days	+0.09days	8% (V Low)	★★★

Additional Information:

Lovely Gigolo daughter out of a real milky Wilodge Goldcard cow whos current calf is our best prospect for the show season ahead. Lucy is long with a lovely turn behind and has great potential to make a quality cow.

Linear composites	Value	Reliability
Muscle	115	54%
Skeletal	124	52%
Function	110	24%

Herd data quality index

N/A

Animal scored. Linear scores and weaning weights in evaluations

Lot 21 BAILEYS LAVINA

ID: IE281515240650

Breed: Limousin

Sex: Female

DOB: 17-Dec-2016



Owner: Thomas Bailey - Coolcommon Batterstown Co Meath

Breeder:

Sire: Goldies Jackpot
S3104

Ampertaine
Foreman

Wilodge Cerberus
Ampertaine Bathsheba

Goldies Vitality

Sarkley Ragtime
Goldies Tiffeny

Dam: Baileys Ipad
IE281515270562

Queenshead Altea

Greensons Gigolo
Ryedale Parfait

Woodhouse Beatty

Sympa
Woodhouse Tara

Star Rating (Within Limousin breed)	Economic Indexes	€uro value per progeny	Index Reliability	Star rating (across all beef breeds)
	Terminal Index	€139	17% (V Low)	
★★★★★	Replacement Index	€89	17% (V Low)	★★★★★
	Maternal Cow Traits :	-€5	16%	
	Maternal Progeny Traits :	€93	18%	
	Dairy Beef			

Star Rating (Within Limousin breed)	Key profit traits	Index Value	Trait Reliability	Star rating (across all beef breeds)
Expected progeny performance				
	Calving difficulty (% 3 & 4) Breed ave: 4.65%, All breeds ave: 4.49%	+4%	28% (Low)	
★★	Docility (1-5 scale) Breed ave: -0.07, All breeds ave: 0.01	-0.09 scale	26% (Low)	★
★★★★★★	Carcass weight (kg) Breed ave: 22.75kg, All breeds ave: 15.49kg	+28kg	17% (V Low)	★★★★★★
★★★★★★	Carcass conformation (1-15 scale) Breed ave: 2.08, All breeds ave: 1.34	+2.37 scale	14% (V Low)	★★★★★★
Expected daughter breeding performance				
	Daughter calving diff (% 3 & 4) Breed ave: 5.03%, All breeds ave: 5.88%	+4.74%	12% (V Low)	
★★	Daughter Milk (kg) Breed ave: -1.32kg, All breeds ave: 2.09kg	-2.1kg	20% (Low)	★
★★★★★	Daughter calving interval (days) Breed ave: 1.03days, All breeds ave: -0.71days	+0.37days	9% (V Low)	★★★

Additional Information:

Baileys Lavina by Goldies Jackpot is a powerhouse of a heifer out of Baileys iPad going back to Woodhouse Beatty who was part of our show team. Super pedigree including Sympa, Greensons Gigolo, Goldies Vitality, Ampertaine Foreman and Loosebeare iPad. Her full brother sold 6000gns Roscrea to a pedigree herd.

Linear composites	Value	Reliability
Muscle	124	21%
Skeletal	114	20%
Function	103	13%

Herd data quality index

N/A

Animal scored. Scores or weaning weights NOT included in evaluation

Lot 22 BAILEYS LAVITA

ID: IE281515250651

Breed: Limousin

Sex: Female

DOB: 18-Dec-2016



Owner: Thomas Bailey - Coolcommon Batterstown Co Meath

Breeder:

Sire: Queenshead Altea
S593

Greensons Gigolo

Titan
Surprise

Ryedale Parfait

Ronick Iceman
Gavotte

Dam: Baileys Dixie
IE281515280282

Curraghree
Vantheman

Meridien
Curraghree Sensation

Baileys Vicki

Pelletstown Newman
Barnhill Kitty

Star Rating (Within Limousin breed)	Economic Indexes	€uro value per progeny	Index Reliability	Star rating (across all beef breeds)
	Terminal Index	€138	30% (Low)	
★★★	Replacement Index Maternal Cow Traits : Maternal Progeny Traits :	€78 -€16 €94	30% (Low) 30% 31%	★★★★★
	Dairy Beef			

Star Rating (Within Limousin breed)	Key profit traits	Index Value	Trait Reliability	Star rating (across all beef breeds)
Expected progeny performance				
	Calving difficulty (% 3 & 4) Breed ave: 4.65%, All breeds ave: 4.49%	+3.7%	36% (Low)	
★★	Docility (1-5 scale) Breed ave: -0.07, All breeds ave: 0.01	-0.11 scale	41% (Average)	★
★★★★★★	Carcass weight (kg) Breed ave: 22.75kg, All breeds ave: 15.49kg	+28kg	33% (Low)	★★★★★★
★★★★★	Carcass conformation (1-15 scale) Breed ave: 2.08, All breeds ave: 1.34	+2.14 scale	31% (Low)	★★★★★★
Expected daughter breeding performance				
	Daughter calving diff (% 3 & 4) Breed ave: 5.03%, All breeds ave: 5.88%	+5.78%	27% (Low)	
★★★★★	Daughter Milk (kg) Breed ave: -1.32kg, All breeds ave: 2.09kg	+0.5kg	34% (Low)	★★★
★★	Daughter calving interval (days) Breed ave: 1.03days, All breeds ave: -0.71days	+1.62days	22% (Low)	★

Additional Information:

Baileys Lavita by Queenshead Altea out of Curraghree VantheMan daughter. This is a lovely classy type heifer. Super calving figures 2.7%

Linear composites	Value	Reliability
Muscle	111	40%
Skeletal	107	39%
Function	87	28%

Herd data quality index

N/A

Animal scored. Scores or weaning weights NOT included in evaluation

Lot 23 BAILEYS LARRISSA

ID: IE281515260652

Breed: Limousin

Sex: Female

DOB: 18-Dec-2016



Owner: Thomas Bailey - Coolcommon Batterstown Co Meath

Breeder:

Sire: Queenshead Altea
S593

Greensons Gigolo

Titan
Surprise

Ryedale Parfait

Ronick Iceman
Gavotte

Dam: Dunmore Valerie
IE181818830163

Mas Du Clo

Bambino
Cosette

Dunmore Lisa

Grange Balerno
Dunmore Gail

Star Rating (Within Limousin breed)	Economic Indexes	€uro value per progeny	Index Reliability	Star rating (across all beef breeds)
	Terminal Index	€126	31% (Low)	
★★★	Replacement Index	€80	31% (Low)	★★★★★
	Maternal Cow Traits :	-€5	31%	
	Maternal Progeny Traits :	€86	31%	
	Dairy Beef			

Star Rating (Within Limousin breed)	Key profit traits	Index Value	Trait Reliability	Star rating (across all beef breeds)
Expected progeny performance				
	Calving difficulty (% 3 & 4) Breed ave: 4.65%, All breeds ave: 4.49%	+3.9%	37% (Low)	
★★	Docility (1-5 scale) Breed ave: -0.07, All breeds ave: 0.01	-0.09 scale	41% (Average)	★
★★★★	Carcass weight (kg) Breed ave: 22.75kg, All breeds ave: 15.49kg	+24kg	33% (Low)	★★★★★★
★★★★★	Carcass conformation (1-15 scale) Breed ave: 2.08, All breeds ave: 1.34	+2.21 scale	31% (Low)	★★★★★★

Expected daughter breeding performance				
	Daughter calving diff (% 3 & 4) Breed ave: 5.03%, All breeds ave: 5.88%	+5.97%	29% (Low)	
★★★★★	Daughter Milk (kg) Breed ave: -1.32kg, All breeds ave: 2.09kg	+0.4kg	35% (Low)	★★★
★	Daughter calving interval (days) Breed ave: 1.03days, All breeds ave: -0.71days	+2.95days	24% (Low)	★

Additional Information:

Baileys Larissa is a full sister of Baileys Harley who was Male of the year 2013. He was Roscrea champion and sold for 7000gns to Frewston herd. Her mother Dunmore Valerie is one of the best breeding cows in the herd, super calving figures 3.95

Linear composites	Value	Reliability
Muscle	113	41%
Skeletal	110	40%
Function	103	30%

Herd data quality index

N/A

Animal scored. Scores or weaning weights NOT included in evaluation

Lot 24 BAILEYS LAPTOP

ID: IE281515270653

Breed: Limousin

Sex: Female

DOB: 20-Dec-2016



Owner: Thomas Bailey - Coolcommon Batterstown Co Meath

Breeder:

Sire: Goldies Jackpot
S3104

Ampertaine
Foreman

Wilodge Cerberus
Ampertaine Bathsheba

Goldies Vitality

Sarkley Ragtime
Goldies Tiffeny

Dam: Baileys Hairspray
IE281515280506

Queenshead Altea

Greensons Gigolo
Ryedale Parfait

Baileys Sibelle

Esope
Pelletstown Petronelle Et

Star Rating (Within Limousin breed)	Economic Indexes	€uro value per progeny	Index Reliability	Star rating (across all beef breeds)
	Terminal Index	€140	18% (V Low)	
★★★	Replacement Index Maternal Cow Traits : Maternal Progeny Traits :	€72 -€22 €94	18% (V Low) 17% 19%	★★★
	Dairy Beef			

Star Rating (Within Limousin breed)	Key profit traits	Index Value	Trait Reliability	Star rating (across all beef breeds)
Expected progeny performance				
	Calving difficulty (% 3 & 4) Breed ave: 4.65%, All breeds ave: 4.49%	+4.1%	28% (Low)	
★★★★★	Docility (1-5 scale) Breed ave: -0.07, All breeds ave: 0.01	-0.04 scale	29% (Low)	★★
★★★★★	Carcass weight (kg) Breed ave: 22.75kg, All breeds ave: 15.49kg	+27kg	18% (V Low)	★★★★★★
★★★★★	Carcass conformation (1-15 scale) Breed ave: 2.08, All breeds ave: 1.34	+2.4 scale	14% (V Low)	★★★★★★

Expected daughter breeding performance				
	Daughter calving diff (% 3 & 4) Breed ave: 5.03%, All breeds ave: 5.88%	+5.38%	13% (V Low)	
★★★	Daughter Milk (kg) Breed ave: -1.32kg, All breeds ave: 2.09kg	-1kg	22% (Low)	★★
★	Daughter calving interval (days) Breed ave: 1.03days, All breeds ave: -0.71days	+3.26days	10% (V Low)	★

Additional Information:

Baileys Laptop by Goldies Jackpot out of Queenshead Altea daughter with bloodlines going back to Pelletstown Petronella who was part of the Pelletstown show team. Super Calving figures 4.1%. Baileys Hairspray first son sold Roscrea 4300gns.

Linear composites	Value	Reliability
Muscle	125	21%
Skeletal	116	21%
Function	95	13%

Herd data quality index

N/A

Animal scored. Scores or weaning weights NOT included in evaluation

Lot 25 BAILEYS MONICA ET

ID: 372212377460657

Breed: Limousin

Sex: Female

DOB: 04-Feb-2017



Owner: Thomas Bailey - Coolcommon Batterstown Co Meath

Breeder:

Sire: Ampertaine Gigolo
S1633

Ampertaine
Commander

Glenrock Ventura
Ampertaine Annabella

Ampertaine Crystal

Ronick Gains
Kype Ultra



Dam: Turquoise
FR8724650790

Opera

Lustre
Idylle

Pepite

Hyper
Nicole

Star Rating (Within Limousin breed)	Economic Indexes	€uro value per progeny	Index Reliability	Star rating (across all beef breeds)
	Terminal Index	€156	42% (Average)	
★★★★★	Replacement Index Maternal Cow Traits : Maternal Progeny Traits :	€119 €18 €101	41% (Average) 40% 42%	★★★★★
	Dairy Beef			

Star Rating (Within Limousin breed)	Key profit traits	Index Value	Trait Reliability	Star rating (across all beef breeds)
Expected progeny performance				
	Calving difficulty (% 3 & 4) Breed ave: 4.65%, All breeds ave: 4.49%	+6.1%	46% (Average)	
★★★	Docility (1-5 scale) Breed ave: -0.07, All breeds ave: 0.01	-0.08 scale	47% (Average)	★
★★★★★	Carcass weight (kg) Breed ave: 22.75kg, All breeds ave: 15.49kg	+37kg	43% (Average)	★★★★★
★★★★★	Carcass conformation (1-15 scale) Breed ave: 2.08, All breeds ave: 1.34	+2.17 scale	40% (Average)	★★★★★

Expected daughter breeding performance				
	Daughter calving diff (% 3 & 4) Breed ave: 5.03%, All breeds ave: 5.88%	+4.39%	39% (Low)	
★★★★★	Daughter Milk (kg) Breed ave: -1.32kg, All breeds ave: 2.09kg	+1.3kg	43% (Average)	★★★
★★	Daughter calving interval (days) Breed ave: 1.03days, All breeds ave: -0.71days	+2days	35% (Low)	★

Additional Information:

Out of our donor cow Turquoise grandmother of Baileys Darwin our former Stock Bull who is sire of the renowned Baileys Ice Princess. Ampertaine Gigolo is the sire of Trueman Jagger & Overall Supreme Champion Carlisle where he set a new world record selling for 140,000gns. Reserve Champion Balmoral to Ice Princess.

Linear composites	Value	Reliability
Muscle	109	36%
Skeletal	117	36%
Function	100	21%

Herd data quality index

N/A

Animal scored. Scores or weaning weights NOT included in evaluation

Lot 26 BAILEYS MOLLY

ID: 372212377420661

Breed: Limousin

Sex: Female

DOB: 23-Apr-2017



Owner: Thomas Bailey - Coolcommon Batterstown Co Meath

Breeder:

Sire: Goldies Jackpot
S3104

Ampertaine
Foreman

Wilodge Cerberus
Ampertaine Bathsheba

Goldies Vitality

Sarkley Ragtime
Goldies Tiffeny

Dam: Baileys Flora
IE281515260438

Queenshead Altea

Greensons Gigolo
Ryedale Parfait

Roundhill Vjoyeuse
820 (Et)

Nenuphar
Roundhill Rebecca Et

Star Rating (Within Limousin breed)	Economic Indexes	€uro value per progeny	Index Reliability	Star rating (across all beef breeds)
	Terminal Index	€141	17% (V Low)	
★★★★★	Replacement Index Maternal Cow Traits : Maternal Progeny Traits :	€92 -€2 €94	18% (V Low) 17% 19%	★★★★★
	Dairy Beef			

Star Rating (Within Limousin breed)	Key profit traits	Index Value	Trait Reliability	Star rating (across all beef breeds)
Expected progeny performance				
	Calving difficulty (% 3 & 4) Breed ave: 4.65%,All breeds ave: 4.49%	+4.4%	30% (Low)	
★★	Docility (1-5 scale) Breed ave: -0.07,All breeds ave: 0.01	-0.11 scale	27% (Low)	★
★★★★★★	Carcass weight (kg) Breed ave: 22.75kg,All breeds ave: 15.49kg	+29kg	17% (V Low)	★★★★★★
★★★★★★	Carcass conformation (1-15 scale) Breed ave: 2.08,All breeds ave: 1.34	+2.35 scale	14% (V Low)	★★★★★★

Expected daughter breeding performance				
	Daughter calving diff (% 3 & 4) Breed ave: 5.03%,All breeds ave: 5.88%	+4.94%	14% (V Low)	
★★★★★★	Daughter Milk (kg) Breed ave: -1.32kg,All breeds ave: 2.09kg	+1.5kg	22% (Low)	★★★
★★	Daughter calving interval (days) Breed ave: 1.03days,All breeds ave: -0.71days	+2days	9% (V Low)	★

Additional Information:

Baileys Molly is out of Bailey's Flora and granddaughter of Roundhill Vjoyeuse mother of Baileys Ice Princess World Limousin Congress Champion 2016. Tullamore Champion 2015 and 2016 and Balmoral Champion 2015.

Linear composites	Value	Reliability
Muscle	120	22%
Skeletal	114	21%
Function	100	14%

Herd data quality index

N/A

Animal scored. Scores or weaning weights NOT included in evaluation

Lot 27 BALLINRAHIN LAINA

ID: IE201370780283

Breed: Limousin

Sex: Female

DOB: 12-Jun-2016



Owner: Michael Malone - Shalom Ballinrahin Ballickmoyler Co Laois

Breeder:

Sire: Loosebeare Fantastic
S1497

Wilodge Vantastic

Wilodge Tonka
Ravenelle

Loosebeare Sacha

Broadmeadows Cannon
Loosebeare Neauty

Dam: Ballinrahin Geraldine
IE201370760133

Wisharts
Dantheman

Sympa
Hillhead Una

Tithewer Abigail

Ballinahinch Taylor
Tithewer Tegan



Star Rating (Within Limousin breed)	Economic Indexes	€uro value per progeny	Index Reliability	Star rating (across all beef breeds)
	Terminal Index	€143	46% (Average)	
★★	Replacement Index Maternal Cow Traits : Maternal Progeny Traits :	€63 -€26 €89	44% (Average) 43% 46%	★★★
	Dairy Beef			

Star Rating (Within Limousin breed)	Key profit traits	Index Value	Trait Reliability	Star rating (across all beef breeds)
Expected progeny performance				
	Calving difficulty (% 3 & 4) Breed ave: 4.65%, All breeds ave: 4.49%	+7.1%	48% (Average)	
★★	Docility (1-5 scale) Breed ave: -0.07, All breeds ave: 0.01	-0.12 scale	57% (Average)	★
★★★★★	Carcass weight (kg) Breed ave: 22.75kg, All breeds ave: 15.49kg	+36kg	50% (Average)	★★★★★
★★★★★	Carcass conformation (1-15 scale) Breed ave: 2.08, All breeds ave: 1.34	+2.31 scale	43% (Average)	★★★★★

Expected daughter breeding performance				
	Daughter calving diff (% 3 & 4) Breed ave: 5.03%, All breeds ave: 5.88%	+3.8%	40% (Average)	
★	Daughter Milk (kg) Breed ave: -1.32kg, All breeds ave: 2.09kg	-7.4kg	45% (Average)	★
★★★★★	Daughter calving interval (days) Breed ave: 1.03days, All breeds ave: -0.71days	-0.48days	37% (Low)	★★★★★

Additional Information:

This is one of the best heifers to be offered today from the Ballinrahin Herd. Length, power, shape, style, she has it all. Scanned in calf to easy calving Lodge Hamlet.

Linear composites	Value	Reliability
Muscle	118	54%
Skeletal	123	52%
Function	99	22%

Herd data quality index

N/A

Animal scored. Linear scores and weaning weights in evaluations

Lot 28 BALLINRAHIN LEXIA

ID: IE201370710285

Breed: Limousin

Sex: Female

DOB: 15-Jun-2016



Owner: Michael Malone - Shalom Ballinrahin Ballickmoyler Co Laois

Breeder:

Sire: Wilodge Goldcard
LM4050

Wilodge Cerberus

Wilodge Tonka
Wilodge Priceless

Sarkley Bellola

Cloughhead Lord
Sarkley Talola

Dam: Ballinrahin Georgette
IE201370750132

Ultime Ri

Picaro
Meuse

Castleview Dallas

Fieldson Alfy
Castleview Loretta



Star Rating (Within Limousin breed)	Economic Indexes	€uro value per progeny	Index Reliability	Star rating (across all beef breeds)
	Terminal Index	€149	48% (Average)	
★★★	Replacement Index Maternal Cow Traits : Maternal Progeny Traits :	€74 -€22 €97	45% (Average) 44% 49%	★★★
	Dairy Beef			

Star Rating (Within Limousin breed)	Key profit traits	Index Value	Trait Reliability	Star rating (across all beef breeds)
Expected progeny performance				
	Calving difficulty (% 3 & 4) Breed ave: 4.65%, All breeds ave: 4.49%	+6.1%	49% (Average)	
★	Docility (1-5 scale) Breed ave: -0.07, All breeds ave: 0.01	-0.14 scale	57% (Average)	★
★★★★★★	Carcass weight (kg) Breed ave: 22.75kg, All breeds ave: 15.49kg	+32kg	53% (Average)	★★★★★★
★★★★★★	Carcass conformation (1-15 scale) Breed ave: 2.08, All breeds ave: 1.34	+2.49 scale	47% (Average)	★★★★★★

Expected daughter breeding performance				
	Daughter calving diff (% 3 & 4) Breed ave: 5.03%, All breeds ave: 5.88%	+5.97%	41% (Average)	
★★★	Daughter Milk (kg) Breed ave: -1.32kg, All breeds ave: 2.09kg	-1.8kg	45% (Average)	★
★	Daughter calving interval (days) Breed ave: 1.03days, All breeds ave: -0.71days	+3.32days	37% (Low)	★

Additional Information:

Lexia is the natural daughter of our flushing cow Georgette. Half sister to Lot 30 and 46, Georgette has bred some tremendous females for us. Scanned in calf to Lodge Hamlet.

Linear composites	Value	Reliability
Muscle	124	55%
Skeletal	110	52%
Function	113	25%

Herd data quality index

N/A

Animal scored. Linear scores and weaning weights in evaluations

Lot 29 BALLINRAHIN LIBBIE

ID: IE201370720286

Breed: Limousin

Sex: Female

DOB: 25-Jun-2016

Owner: Michael Malone - Shalom Ballinrahin Ballickmoyler Co Laois

Breeder:

Sire: Wilodge Goldcard
LM4050

Wilodge Cerberus

Wilodge Tonka
Wilodge Priceless

Sarkley Bellola

Cloughhead Lord
Sarkley Talola

Dam: Ballinrahin Georgia
IE201370780127

Wisharts
Dantheman

Sympa
Hillhead Una

Ballinrahin Eve

Rocky
Tithewer Tegan



Star Rating (Within Limousin breed)	Economic Indexes	€uro value per progeny	Index Reliability	Star rating (across all beef breeds)
	Terminal Index	€138	48% (Average)	
★★	Replacement Index Maternal Cow Traits : Maternal Progeny Traits :	€70 -€21 €91	45% (Average) 43% 49%	★★★
	Dairy Beef			

Star Rating (Within Limousin breed)	Key profit traits	Index Value	Trait Reliability	Star rating (across all beef breeds)
Expected progeny performance				
	Calving difficulty (% 3 & 4) Breed ave: 4.65%, All breeds ave: 4.49%	+4.8%	49% (Average)	
★	Docility (1-5 scale) Breed ave: -0.07, All breeds ave: 0.01	-0.16 scale	57% (Average)	★
★★★★★	Carcass weight (kg) Breed ave: 22.75kg, All breeds ave: 15.49kg	+27kg	53% (Average)	★★★★★
★★★★★	Carcass conformation (1-15 scale) Breed ave: 2.08, All breeds ave: 1.34	+2.6 scale	47% (Average)	★★★★★

Expected daughter breeding performance				
	Daughter calving diff (% 3 & 4) Breed ave: 5.03%, All breeds ave: 5.88%	+4.82%	40% (Average)	
★★	Daughter Milk (kg) Breed ave: -1.32kg, All breeds ave: 2.09kg	-2.9kg	45% (Average)	★
★★★	Daughter calving interval (days) Breed ave: 1.03days, All breeds ave: -0.71days	+0.96days	37% (Low)	★★★

Additional Information:

Quality heifer form the same bloodline as Lot 12 and 50, going back to Sympa and Rocky. Scanned in calf to Lodge Hamlet.

Linear composites	Value	Reliability
Muscle	126	54%
Skeletal	101	52%
Function	101	24%

Herd data quality index

N/A

Animal scored. Linear scores and weaning weights in evaluations

Lot 30 BALLINRAHIN LISA 2 ET

ID: IE201370720278

Breed: Limousin

Sex: Female

DOB: 09-Apr-2016



Owner: Michael Malone - Shalom Ballinrahin Ballickmoyler Co Laois

Breeder:

Sire: Ampertaine Foreman
S1421

Wilodge Cerberus

Wilodge Tonka
Wilodge Priceless

Ampertaine
Bathsheba

Sympa
Kype Sharon

Dam: Ballinrahin Georgette
IE201370750132

Ultime Ri

Picaro
Meuse

Castleview Dallas

Fieldson Alfy
Castleview Loretta



Star Rating (Within Limousin breed)	Economic Indexes	€uro value per progeny	Index Reliability	Star rating (across all beef breeds)
	Terminal Index	€147	48% (Average)	
★★★	Replacement Index Maternal Cow Traits : Maternal Progeny Traits :	€82 -€13 €94	45% (Average) 44% 48%	★★★★★
	Dairy Beef			

Star Rating (Within Limousin breed)	Key profit traits	Index Value	Trait Reliability	Star rating (across all beef breeds)
Expected progeny performance				
	Calving difficulty (% 3 & 4) Breed ave: 4.65%, All breeds ave: 4.49%	+6.5%	47% (Average)	
★	Docility (1-5 scale) Breed ave: -0.07, All breeds ave: 0.01	-0.14 scale	54% (Average)	★
★★★★★★	Carcass weight (kg) Breed ave: 22.75kg, All breeds ave: 15.49kg	+34kg	53% (Average)	★★★★★★
★★★★★★	Carcass conformation (1-15 scale) Breed ave: 2.08, All breeds ave: 1.34	+2.46 scale	47% (Average)	★★★★★★

Expected daughter breeding performance				
	Daughter calving diff (% 3 & 4) Breed ave: 5.03%, All breeds ave: 5.88%	+5.51%	42% (Average)	
★★	Daughter Milk (kg) Breed ave: -1.32kg, All breeds ave: 2.09kg	-2.1kg	46% (Average)	★
★★	Daughter calving interval (days) Breed ave: 1.03days, All breeds ave: -0.71days	+1.61days	37% (Low)	★

Additional Information:

Exceptional Foreman daughter out of our flushing cow Georgette. Sister to lot 28 and 47. Georgette has flushed extremely well for us. Scanned in calf to Eby.

Linear composites	Value	Reliability
Muscle	124	55%
Skeletal	121	53%
Function	115	28%

Herd data quality index

N/A

Animal scored. Linear scores and weaning weights in evaluations

Lot 31 BALLINRAHIN LAOISE

ID: IE201370790284

Breed: Limousin

Sex: Female

DOB: 15-Jun-2016



Owner: Michael Malone - Shalom Ballinrahin Ballickmoyler Co Laois

Breeder:

Sire: Kaprico Eravelle
S2106

Wilodge Tonka

Oxygene
Wilodge Meclair

Kaprico Ravelle

Greensons Gigolo
Kaprico Natelle



Dam: Rosssdaragh Claudia
IE221241020226

Sleedagh Victor

Moero
Sleedagh Sara

Rosssdaragh Sal

Dauphin
Rosssdaragh Princess

Star Rating (Within Limousin breed)	Economic Indexes	€uro value per progeny	Index Reliability	Star rating (across all beef breeds)
	Terminal Index	€149	47% (Average)	
★★★	Replacement Index Maternal Cow Traits : Maternal Progeny Traits :	€72 -€30 €102	43% (Average) 41% 47%	★★★
	Dairy Beef			

Star Rating (Within Limousin breed)	Key profit traits	Index Value	Trait Reliability	Star rating (across all beef breeds)
Expected progeny performance				
	Calving difficulty (% 3 & 4) Breed ave: 4.65%, All breeds ave: 4.49%	+3.8%	49% (Average)	
★★★★★	Docility (1-5 scale) Breed ave: -0.07, All breeds ave: 0.01	0 scale	56% (Average)	★★★
★★★★★	Carcass weight (kg) Breed ave: 22.75kg, All breeds ave: 15.49kg	+31kg	51% (Average)	★★★★★
★★★★★	Carcass conformation (1-15 scale) Breed ave: 2.08, All breeds ave: 1.34	+2.16 scale	44% (Average)	★★★★★

Expected daughter breeding performance				
	Daughter calving diff (% 3 & 4) Breed ave: 5.03%, All breeds ave: 5.88%	+6.23%	38% (Low)	
★★	Daughter Milk (kg) Breed ave: -1.32kg, All breeds ave: 2.09kg	-3.3kg	41% (Average)	★
★	Daughter calving interval (days) Breed ave: 1.03days, All breeds ave: -0.71days	+3.63days	36% (Low)	★

Additional Information:

Quality Eravelle daughter going back to Dauphin. Exceptional length, size and will make a good breeding cow. Scanned in calf to Mereside Godolphin.

Linear composites	Value	Reliability
Muscle	107	52%
Skeletal	111	50%
Function	113	22%

Herd data quality index

N/A

Animal scored. Linear scores and weaning weights in evaluations

Lot 32 BALLINRAHIN LOTTY

ID: IE201370790292

Breed: Limousin

Sex: Female

DOB: 28-Sep-2016



Owner: Michael Malone - Shalom Ballinrahin Ballickmoyler Co Laois

Breeder:

Sire: Ampertaine Gigolo
S1633

Ampertaine
Commander

Glenrock Ventura
Ampertaine Annabella

Ampertaine Crystal

Ronick Gains
Kype Ultra



Dam: Ballinrahin Hoshi Et
IE201370720162

Sympa

Octopus
Operette

Cornagher Sandra

Roundhill Navigator (Dna) Et
Cornagher Norma

Star Rating (Within Limousin breed)	Economic Indexes	€uro value per progeny	Index Reliability	Star rating (across all beef breeds)
	Terminal Index	€133	45% (Average)	
★★★★★	Replacement Index Maternal Cow Traits : Maternal Progeny Traits :	€98 €12 €86	41% (Average) 40% 45%	★★★★★
	Dairy Beef			

Star Rating (Within Limousin breed)	Key profit traits	Index Value	Trait Reliability	Star rating (across all beef breeds)
Expected progeny performance				
	Calving difficulty (% 3 & 4) Breed ave: 4.65%, All breeds ave: 4.49%	+5.8%	48% (Average)	
★★	Docility (1-5 scale) Breed ave: -0.07, All breeds ave: 0.01	-0.11 scale	63% (High)	★
★★★★★★	Carcass weight (kg) Breed ave: 22.75kg, All breeds ave: 15.49kg	+32kg	47% (Average)	★★★★★★
★★★★	Carcass conformation (1-15 scale) Breed ave: 2.08, All breeds ave: 1.34	+2.07 scale	42% (Average)	★★★★★★
Expected daughter breeding performance				
	Daughter calving diff (% 3 & 4) Breed ave: 5.03%, All breeds ave: 5.88%	+4.37%	38% (Low)	
★★★★★	Daughter Milk (kg) Breed ave: -1.32kg, All breeds ave: 2.09kg	-0.6kg	39% (Low)	★★★
★★★★★	Daughter calving interval (days) Breed ave: 1.03days, All breeds ave: -0.71days	+0days	36% (Low)	★★★

Additional Information:

Lovely stylish Gigolo heifer out of an exceptional Sympa dam, one of our best breeding females. Scanned in calf to Eby

Linear composites	Value	Reliability
Muscle	113	53%
Skeletal	132	51%
Function	109	25%

Herd data quality index

N/A

Animal scored. Linear scores and weaning weights in evaluations

Lot 33 GRANGEFORD MISS WORLD

ID: 372212128050344

Breed: Limousin

Sex: Female

DOB: 10-Mar-2017



Owner: Gary Morrissey - Grangeford Bennekerry Co Carlow

Breeder:

Sire: Grangeford Jojo Et
LM2353

Ampertaine Elgin

Glenrock Ventura
Ampertaine Carla

Goldies Flojo

Wilodge Vantastic
Goldies Tara

Dam: Grangeford Godiva Et
IE111194950231

Wilodge Cerberus

Wilodge Tonka
Wilodge Priceless

Elite Eleanor Et

Tistou
Ardlea S227

Star Rating (Within Limousin breed)	Economic Indexes	€uro value per progeny	Index Reliability	Star rating (across all beef breeds)
	Terminal Index	€158	18% (V Low)	
★★★	Replacement Index Maternal Cow Traits : Maternal Progeny Traits :	€80 -€24 €104	17% (V Low) 16% 19%	★★★★★
	Dairy Beef			

Star Rating (Within Limousin breed)	Key profit traits	Index Value	Trait Reliability	Star rating (across all beef breeds)
Expected progeny performance				
	Calving difficulty (% 3 & 4) Breed ave: 4.65%, All breeds ave: 4.49%	+5.6%	25% (Low)	
★★★★★	Docility (1-5 scale) Breed ave: -0.07, All breeds ave: 0.01	0 scale	30% (Low)	★★★
★★★★★	Carcass weight (kg) Breed ave: 22.75kg, All breeds ave: 15.49kg	+35kg	20% (Low)	★★★★★
★★★★★	Carcass conformation (1-15 scale) Breed ave: 2.08, All breeds ave: 1.34	+2.4 scale	15% (V Low)	★★★★★

Expected daughter breeding performance

	Daughter calving diff (% 3 & 4) Breed ave: 5.03%, All breeds ave: 5.88%	+5.59%	12% (V Low)	
★★★★★	Daughter Milk (kg) Breed ave: -1.32kg, All breeds ave: 2.09kg	+2kg	16% (V Low)	★★★
★	Daughter calving interval (days) Breed ave: 1.03days, All breeds ave: -0.71days	+3.49days	9% (V Low)	★

Additional Information:

Our first Grangeford Jojo daughter offered for sale. Miss World is an exceptional young heifer with huge growth, great length, width and style. She is out of a super Cerberus Cow with bundles of milk going back to Elite Eleanor. A young Heifer with serious potential.

Linear composites	Value	Reliability
Muscle	133	31%
Skeletal	133	31%
Function	104	16%

Herd data quality index

N/A

Animal scored. Scores or weaning weights NOT included in evaluation

Lot 34 GRANGEFORD LIBBIE

ID: 372212128050336

Breed: Limousin

Sex: Female

DOB: 17-Dec-2016



Owner: Gary Morrissey - Grangeford Bennekerry Co Carlow

Breeder:

Sire: Ampertaine Foreman
S1421

Wilodge Cerberus

Wilodge Tonka
Wilodge Priceless

Ampertaine
Bathsheba

Sympa
Kype Sharon

Dam: Grangeford Happy Et
IE111194990243

Grahams Samson

Jersey
Lisette

Wood Road Ann
(Et)

Mas Du Clo
Ov Nadia B

Star Rating (Within Limousin breed)	Economic Indexes	€uro value per progeny	Index Reliability	Star rating (across all beef breeds)
	Terminal Index	€139	31% (Low)	
★	Replacement Index Maternal Cow Traits : Maternal Progeny Traits :	€38 -€51 €89	31% (Low) 31% 32%	★
	Dairy Beef			

Star Rating (Within Limousin breed)	Key profit traits	Index Value	Trait Reliability	Star rating (across all beef breeds)
Expected progeny performance				
	Calving difficulty (% 3 & 4) Breed ave: 4.65%, All breeds ave: 4.49%	+6.35%	33% (Low)	
★	Docility (1-5 scale) Breed ave: -0.07, All breeds ave: 0.01	-0.16 scale	39% (Low)	★
★★★★★★	Carcass weight (kg) Breed ave: 22.75kg, All breeds ave: 15.49kg	+30.5kg	35% (Low)	★★★★★★
★★★★★★	Carcass conformation (1-15 scale) Breed ave: 2.08, All breeds ave: 1.34	+2.47 scale	32% (Low)	★★★★★★

Expected daughter breeding performance				
	Daughter calving diff (% 3 & 4) Breed ave: 5.03%, All breeds ave: 5.88%	+4.43%	26% (Low)	
★★	Daughter Milk (kg) Breed ave: -1.32kg, All breeds ave: 2.09kg	-2kg	35% (Low)	★
★	Daughter calving interval (days) Breed ave: 1.03days, All breeds ave: -0.71days	+3.27days	20% (Low)	★

Additional Information:

Classy Foreman daughter out of Grangeford Happy, one of four sisters from the Nadia B line breeding very well in the herd. Length, power and shape. Libbie is a muscle machine.

Linear composites	Value	Reliability
Muscle	129	39%
Skeletal	117	39%
Function	110	29%

Herd data quality index

N/A

Animal scored. Scores or weaning weights NOT included in evaluation

Lot 35 GRANGEFORD MISSIE

ID: 372212128020341

Breed: Limousin

Sex: Female

DOB: 02-Jan-2017

Owner: Gary Morrissey - Grangeford Bennekerry Co Carlow

Breeder:

Sire: Grangeford Jojo Et
LM2353

Ampertaine Elgin

Glenrock Ventura
Ampertaine Carla

Goldies Flojo

Wilodge Vantastic
Goldies Tara

Dam: Grangeford Helena Et
IE111194910244

Emerson

Objat
Baviere

Elegante Constance

Sympa
Ballyfin Venetica (Et)



Star Rating (Within Limousin breed)	Economic Indexes	€uro value per progeny	Index Reliability	Star rating (across all beef breeds)
	Terminal Index	€186	42% (Average)	
★★★	Replacement Index Maternal Cow Traits : Maternal Progeny Traits :	€75 -€47 €122	40% (Average) 39% 43%	★★★
	Dairy Beef			

Star Rating (Within Limousin breed)	Key profit traits	Index Value	Trait Reliability	Star rating (across all beef breeds)
Expected progeny performance				
	Calving difficulty (% 3 & 4) Breed ave: 4.65%, All breeds ave: 4.49%	+5.9%	44% (Average)	
★★★★★	Docility (1-5 scale) Breed ave: -0.07, All breeds ave: 0.01	0.03 scale	54% (Average)	★★★★★
★★★★★	Carcass weight (kg) Breed ave: 22.75kg, All breeds ave: 15.49kg	+42kg	44% (Average)	★★★★★
★★★★★	Carcass conformation (1-15 scale) Breed ave: 2.08, All breeds ave: 1.34	+2.71 scale	40% (Average)	★★★★★

Expected daughter breeding performance				
	Daughter calving diff (% 3 & 4) Breed ave: 5.03%, All breeds ave: 5.88%	+5.26%	35% (Low)	
★	Daughter Milk (kg) Breed ave: -1.32kg, All breeds ave: 2.09kg	-6.9kg	40% (Average)	★
★★★	Daughter calving interval (days) Breed ave: 1.03days, All breeds ave: -0.71days	+0.63days	34% (Low)	★★★

Additional Information:

Very stylish daughter of Grangeford Jojo. Really powerful shapely heifer going back to the renowned Ballyfin Herd. Nenuphar also in back breeding. Super shape, width and style.

Linear composites	Value	Reliability
Muscle	147	52%
Skeletal	123	50%
Function	99	18%

Herd data quality index

N/A

Animal scored. Linear scores and weaning weights in evaluations

Lot 36 GRANGEFORD MARY LU

ID: 372212128060345

Breed: Limousin

Sex: Female

DOB: 10-Mar-2017



Owner: Gary Morrissey - Grangeford Bennekerry Co Carlow

Breeder:

Sire: Grangeford Jojo Et
LM2353

Ampertaine Elgin

Glenrock Ventura
Ampertaine Carla

Goldies Flojo

Wilodge Vantastic
Goldies Tara

Dam: Grangeford Heart Breaker
IE111194990235

Haltcliffe Dj

Cloughhead Umpire
Radio

Procters Ena

Haltcliffe Vermont
Procters Una



Star Rating (Within Limousin breed)	Economic Indexes	€uro value per progeny	Index Reliability	Star rating (across all beef breeds)
	Terminal Index	€152	39% (Low)	
★★★★★	Replacement Index Maternal Cow Traits : Maternal Progeny Traits :	€121 €23 €97	38% (Low) 38% 39%	★★★★★
	Dairy Beef			

Star Rating (Within Limousin breed)	Key profit traits	Index Value	Trait Reliability	Star rating (across all beef breeds)
Expected progeny performance				
	Calving difficulty (% 3 & 4) Breed ave: 4.65%, All breeds ave: 4.49%	+7.2%	43% (Average)	
★★★★★	Docility (1-5 scale) Breed ave: -0.07, All breeds ave: 0.01	0 scale	42% (Average)	★★★
★★★★★	Carcass weight (kg) Breed ave: 22.75kg, All breeds ave: 15.49kg	+36kg	40% (Average)	★★★★★
★★★★★	Carcass conformation (1-15 scale) Breed ave: 2.08, All breeds ave: 1.34	+2.32 scale	36% (Low)	★★★★★
Expected daughter breeding performance				
	Daughter calving diff (% 3 & 4) Breed ave: 5.03%, All breeds ave: 5.88%	+4.58%	35% (Low)	
★★★	Daughter Milk (kg) Breed ave: -1.32kg, All breeds ave: 2.09kg	-0.8kg	40% (Average)	★★
★★★★★	Daughter calving interval (days) Breed ave: 1.03days, All breeds ave: -0.71days	-0.03days	33% (Low)	★★

Additional Information:

Classy daughter of Grangeford Jojo. Mary Lu has real potential to make a top cow. Maternal sister to Lot 2, Mary Lus dam is a very milky Haltcliffe DJ cow going back to our exceptional foundation cow Procters Ena.

Linear composites	Value	Reliability
Muscle	129	26%
Skeletal	120	26%
Function	101	12%

Herd data quality index

N/A

Animal scored. Scores or weaning weights NOT included in evaluation

Lot 37 BAILEYS MINNIE

ID: 372212377430662

Breed: Limousin

Sex: Female

DOB: 24-Apr-2017

Owner: Thomas Bailey - Coolcommon Batterstown Co Meath

Breeder:



Sire: Goldies Jackpot
S3104

Ampertaine
Foreman
Goldies Vitality

Wilodge Cerberus
Ampertaine Bathsheba
Sarkley Ragtime
Goldies Tiffany

Dam: Baileys Irene
IE281515230559

Queenshead Altea
Baileys Clodagh

Greensons Gigolo
Ryedale Parfait
Castleboy Viv
Uremie

Star Rating (Within Limousin breed)	Economic Indexes	€uro value per progeny	Index Reliability	Star rating (across all beef breeds)
	Terminal Index	€149	17% (V Low)	
★★★	Replacement Index Maternal Cow Traits : Maternal Progeny Traits :	€78 -€20 €98	17% (V Low) 16% 18%	★★★★★
	Dairy Beef			

Star Rating (Within Limousin breed)	Key profit traits	Index Value	Trait Reliability	Star rating (across all beef breeds)
Expected progeny performance				
	Calving difficulty (% 3 & 4) Breed ave: 4.65%,All breeds ave: 4.49%	+5%	30% (Low)	
★★★	Docility (1-5 scale) Breed ave: -0.07,All breeds ave: 0.01	-0.07 scale	27% (Low)	★★
★★★★★	Carcass weight (kg) Breed ave: 22.75kg,All breeds ave: 15.49kg	+32kg	17% (V Low)	★★★★★
★★★★★	Carcass conformation (1-15 scale) Breed ave: 2.08,All breeds ave: 1.34	+2.43 scale	14% (V Low)	★★★★★
Expected daughter breeding performance				
	Daughter calving diff (% 3 & 4) Breed ave: 5.03%,All breeds ave: 5.88%	+4.7%	13% (V Low)	
★★★★★	Daughter Milk (kg) Breed ave: -1.32kg,All breeds ave: 2.09kg	-0.4kg	20% (Low)	★★
★	Daughter calving interval (days) Breed ave: 1.03days,All breeds ave: -0.71days	+2.99days	8% (V Low)	★

Additional Information:

Super heifer by Goldies Jackpot out of Queenhead daughter Baileys Irene. Baileys Irene is a super cow with lots of milk. Baileys Minnie is a show heifer with an outstanding future.

Linear composites	Value	Reliability
Muscle	125	21%
Skeletal	120	21%
Function	102	13%

Herd data quality index

N/A

Animal scored. Scores or weaning weights NOT included in evaluation

Lot 38 BAILEYS MOYA

ID: 372212377440663

Breed: Limousin

Sex: Female

DOB: 24-Apr-2017



Owner: Thomas Bailey - Coolcommon Batterstown Co Meath

Breeder:

Sire: Goldies Jackpot
S3104

Ampertaine
Foreman

Wilodge Cerberus
Ampertaine Bathsheba

Goldies Vitality

Sarkley Ragtime
Goldies Tiffeny

Dam: Baileys Gaoda
IE281515210482

Queenshead Altea

Greensons Gigolo
Ryedale Parfait

Baileys Violette

Grahams Samson
Pelletstown Lucy

Star Rating (Within Limousin breed)	Economic Indexes	€uro value per progeny	Index Reliability	Star rating (across all beef breeds)
	Terminal Index	€138	18% (V Low)	
★★	Replacement Index Maternal Cow Traits : Maternal Progeny Traits :	€57 -€33 €91	17% (V Low) 16% 19%	★★
	Dairy Beef			

Star Rating (Within Limousin breed)	Key profit traits	Index Value	Trait Reliability	Star rating (across all beef breeds)
Expected progeny performance				
	Calving difficulty (% 3 & 4) Breed ave: 4.65%, All breeds ave: 4.49%	+4.3%	30% (Low)	
★★	Docility (1-5 scale) Breed ave: -0.07, All breeds ave: 0.01	-0.1 scale	26% (Low)	★
★★★★★★	Carcass weight (kg) Breed ave: 22.75kg, All breeds ave: 15.49kg	+29kg	18% (V Low)	★★★★★★
★★★★★★	Carcass conformation (1-15 scale) Breed ave: 2.08, All breeds ave: 1.34	+2.33 scale	14% (V Low)	★★★★★★

Expected daughter breeding performance

	Daughter calving diff (% 3 & 4) Breed ave: 5.03%, All breeds ave: 5.88%	+4.68%	13% (V Low)	
★★★	Daughter Milk (kg) Breed ave: -1.32kg, All breeds ave: 2.09kg	-1.8kg	19% (V Low)	★
★	Daughter calving interval (days) Breed ave: 1.03days, All breeds ave: -0.71days	+3.49days	9% (V Low)	★

Additional Information:

This is a Goldies Jackpot heifer out of a Queenshead Altea daughter with bloodlines going back to Pelletstown Lucy who was purchased for the record price of 10000gns. Super milk behind this heifer with outstanding calving figures of 4.6%

Linear composites	Value	Reliability
Muscle	121	21%
Skeletal	110	20%
Function	102	13%

Herd data quality index

N/A

Animal scored. Scores or weaning weights NOT included in evaluation

Lot 39 BAILEYS MONA

ID: 372212377450664

Breed: Limousin

Sex: Female

DOB: 25-Apr-2017

Owner: Thomas Bailey - Coolcommon Batterstown Co Meath

Breeder:



Sire: Goldies Jackpot
S3104

Ampertaine
Foreman
Goldies Vitality

Wilodge Cerberus
Ampertaine Bathsheba
Sarkley Ragtime
Goldies Tiffany

Dam: Baileys Gada
IE281515220483

Queenshead Altea
Baileys Carmel

Greensons Gigolo
Ryedale Parfait
Curraghree Vantheman
Pelletstown Una

Star Rating (Within Limousin breed)	Economic Indexes	€uro value per progeny	Index Reliability	Star rating (across all beef breeds)
	Terminal Index	€142	17% (V Low)	
★★★	Replacement Index Maternal Cow Traits : Maternal Progeny Traits :	€84 -€11 €94	17% (V Low) 17% 18%	★★★★★
	Dairy Beef			

Star Rating (Within Limousin breed)	Key profit traits	Index Value	Trait Reliability	Star rating (across all beef breeds)
Expected progeny performance				
	Calving difficulty (% 3 & 4) Breed ave: 4.65%,All breeds ave: 4.49%	+4.6%	29% (Low)	
★★	Docility (1-5 scale) Breed ave: -0.07,All breeds ave: 0.01	-0.11 scale	26% (Low)	★
★★★★★	Carcass weight (kg) Breed ave: 22.75kg,All breeds ave: 15.49kg	+30kg	17% (V Low)	★★★★★
★★★★★	Carcass conformation (1-15 scale) Breed ave: 2.08,All breeds ave: 1.34	+2.42 scale	14% (V Low)	★★★★★
Expected daughter breeding performance				
	Daughter calving diff (% 3 & 4) Breed ave: 5.03%,All breeds ave: 5.88%	+4.62%	12% (V Low)	
★★★★	Daughter Milk (kg) Breed ave: -1.32kg,All breeds ave: 2.09kg	-1.5kg	17% (V Low)	★
★★	Daughter calving interval (days) Breed ave: 1.03days,All breeds ave: -0.71days	+1.81days	20% (Low)	★

Additional Information:

A Goldies Jackpot heifer out of a Queenshead Altea daughter. This is a super heifer with a serious line of breeding including Geneureux, Curraghree Vantheman Queenshead Altea and Goldies Jackpot. Super calving figures of 4.6%.

Linear composites	Value	Reliability
Muscle	123	21%
Skeletal	112	20%
Function	94	13%

Herd data quality index

N/A

Animal scored. Scores or weaning weights NOT included in evaluation

Lot 40 BAILEYS MISTY

ID: 372212377460665

Breed: Limousin

Sex: Female

DOB: 25-Apr-2017



Owner: Thomas Bailey - Coolcommon Batterstown Co Meath

Breeder:

Sire: Goldies Jackpot
S3104

Ampertaine
Foreman

Wilodge Cerberus
Ampertaine Bathsheba

Goldies Vitality

Sarkley Ragtime
Goldies Tiffeny

Dam: Baileys Jessie
IE281515250569

Baileys Darwin

Curraghree Vantheman
Baileys Ava

Dunmore Valerie

Mas Du Clo
Dunmore Lisa

Star Rating (Within Limousin breed)	Economic Indexes	€uro value per progeny	Index Reliability	Star rating (across all beef breeds)
	Terminal Index	€138	15% (V Low)	
★★	Replacement Index Maternal Cow Traits : Maternal Progeny Traits :	€69 -€17 €86	16% (V Low) 16% 16%	★★★
	Dairy Beef			

Star Rating (Within Limousin breed)	Key profit traits	Index Value	Trait Reliability	Star rating (across all beef breeds)
Expected progeny performance				
	Calving difficulty (% 3 & 4) Breed ave: 4.65%, All breeds ave: 4.49%	+6.7%	28% (Low)	
★★	Docility (1-5 scale) Breed ave: -0.07, All breeds ave: 0.01	-0.1 scale	23% (Low)	★
★★★★★	Carcass weight (kg) Breed ave: 22.75kg, All breeds ave: 15.49kg	+32kg	14% (V Low)	★★★★★
★★★★★	Carcass conformation (1-15 scale) Breed ave: 2.08, All breeds ave: 1.34	+2.4 scale	12% (V Low)	★★★★★

Expected daughter breeding performance

	Daughter calving diff (% 3 & 4) Breed ave: 5.03%, All breeds ave: 5.88%	+3.99%	11% (V Low)	
★★★	Daughter Milk (kg) Breed ave: -1.32kg, All breeds ave: 2.09kg	-1.8kg	16% (V Low)	★
★★	Daughter calving interval (days) Breed ave: 1.03days, All breeds ave: -0.71days	+2.37days	19% (V Low)	★

Additional Information:

Outstanding heifer going back to Dunmore Valerie who bred Baileys Hanley - Male of the Year 2013 Roscrea Champion 2013. Baileys Hanley sold for 7000gns to Frewtown Limousins. Baileys Darwin is the sire of the famous Baileys Ice Princess World Congress Champion. Super pedigree here.

Linear composites	Value	Reliability
Muscle	125	17%
Skeletal	122	16%
Function	109	11%

Herd data quality index

N/A

Animal scored. Scores or weaning weights NOT included in evaluation

Lot 41 BAILEYS MELANIA

ID: 372212377490668

Breed: Limousin

Sex: Female

DOB: 15-May-2017

Owner: Thomas Bailey - Coolcommon Batterstown Co Meath

Breeder:



Sire: Goldies Jackpot
S3104

Ampertaine
Foreman
Goldies Vitality

Wilodge Cerberus
Ampertaine Bathsheba

Sarkley Ragtime
Goldies Tiffany

Dam: Baileys Eternal
IE281515260347

Queenshead Altea
Dunmore Valerie

Greensons Gigolo
Ryedale Parfait

Mas Du Clo
Dunmore Lisa

Star Rating (Within Limousin breed)	Economic Indexes	€uro value per progeny	Index Reliability	Star rating (across all beef breeds)
	Terminal Index	€139	18% (V Low)	
★★★★★	Replacement Index Maternal Cow Traits : Maternal Progeny Traits :	€109 €18 €90	21% (Low) 22% 19%	★★★★★
	Dairy Beef			

Star Rating (Within Limousin breed)	Key profit traits	Index Value	Trait Reliability	Star rating (across all beef breeds)
Expected progeny performance				
	Calving difficulty (% 3 & 4) Breed ave: 4.65%,All breeds ave: 4.49%	+5.4%	30% (Low)	
★★★	Docility (1-5 scale) Breed ave: -0.07,All breeds ave: 0.01	-0.07 scale	29% (Low)	★★
★★★★★	Carcass weight (kg) Breed ave: 22.75kg,All breeds ave: 15.49kg	+30kg	18% (V Low)	★★★★★
★★★★★	Carcass conformation (1-15 scale) Breed ave: 2.08,All breeds ave: 1.34	+2.43 scale	15% (V Low)	★★★★★
Expected daughter breeding performance				
	Daughter calving diff (% 3 & 4) Breed ave: 5.03%,All breeds ave: 5.88%	+4.92%	15% (V Low)	
★★★★★	Daughter Milk (kg) Breed ave: -1.32kg,All breeds ave: 2.09kg	+1.4kg	24% (Low)	★★★
★★★	Daughter calving interval (days) Breed ave: 1.03days,All breeds ave: -0.71days	+1.12days	21% (Low)	★

Additional Information:

A Goldies Jackpot out of Baileys Eternal who is a super cow and full sister of Baileys Hanley Roscrea Champion 2013. Dunmore Valerie is one of our donor cows within the herd super heifer with serious figures

Linear composites	Value	Reliability
Muscle	122	23%
Skeletal	118	23%
Function	106	14%

Herd data quality index

N/A

Animal scored. Scores or weaning weights NOT included in evaluation

Lot 42 BAILEYS MONIQUE

ID: 372212377430670

Breed: Limousin

Sex: Female

DOB: 17-May-2017



Owner: Thomas Bailey - Coolcommon Batterstown Co Meath

Breeder:

Sire: Goldies Jackpot
S3104

Ampertaine
Foreman

Wilodge Cerberus
Ampertaine Bathsheba

Goldies Vitality

Sarkley Ragtime
Goldies Tiffeny

Dam: Baileys Eibhlin
IE281515250370

Queenshead Altea

Greensons Gigolo
Ryedale Parfait

Baileys Athena

Roundhill Uron Et
Dunmore Tabby

Star Rating (Within Limousin breed)	Economic Indexes	€uro value per progeny	Index Reliability	Star rating (across all beef breeds)
	Terminal Index	€157	17% (V Low)	
★★★★★	Replacement Index Maternal Cow Traits : Maternal Progeny Traits :	€94 -€9 €103	21% (Low) 22% 19%	★★★★★
	Dairy Beef			

Star Rating (Within Limousin breed)	Key profit traits	Index Value	Trait Reliability	Star rating (across all beef breeds)
Expected progeny performance				
	Calving difficulty (% 3 & 4) Breed ave: 4.65%, All breeds ave: 4.49%	+5.3%	30% (Low)	
★★	Docility (1-5 scale) Breed ave: -0.07, All breeds ave: 0.01	-0.11 scale	29% (Low)	★
★★★★★★	Carcass weight (kg) Breed ave: 22.75kg, All breeds ave: 15.49kg	+37kg	17% (V Low)	★★★★★★
★★★★★★	Carcass conformation (1-15 scale) Breed ave: 2.08, All breeds ave: 1.34	+2.29 scale	14% (V Low)	★★★★★★

Expected daughter breeding performance

	Daughter calving diff (% 3 & 4) Breed ave: 5.03%, All breeds ave: 5.88%	+4.66%	14% (V Low)	
★★★★★★	Daughter Milk (kg) Breed ave: -1.32kg, All breeds ave: 2.09kg	+1.8kg	24% (Low)	★★★
★★	Daughter calving interval (days) Breed ave: 1.03days, All breeds ave: -0.71days	+2.22days	20% (Low)	★

Additional Information:

A lovely Goldies Jackpot heifer out of Baileys Eibhlin who bred Baileys John, Roscrea Senior Champion October 2015. Baileys John was Male Champion of the Year 2015 and Senior Male Champion Tullamore. Super heifer with incredible pedigree.

Linear composites	Value	Reliability
Muscle	122	22%
Skeletal	119	21%
Function	102	13%

Herd data quality index

N/A

Animal scored. Scores or weaning weights NOT included in evaluation

Lot 43 BALLINRAHIN LITICIA

ID: IE201370740288

Breed: Limousin

Sex: Female

DOB: 25-Sep-2016

Owner: Michael Malone - Shalom Ballinrahin Ballickmoyler Co Laois

Breeder:

Sire: Loosebeare Fantastic
S1497

Wilodge Vantastic

Wilodge Tonka
Ravenelle

Loosebeare Sacha

Broadmeadows Cannon
Loosebeare Neauty

Dam: Foxhillfarm Isadora
UK371250300033

Wilodge Tonka

Oxygene
Wilodge Meclair

Bankdale Chanel

Sarkley Volt
Bankdale Alice



Star Rating (Within Limousin breed)	Economic Indexes	€uro value per progeny	Index Reliability	Star rating (across all beef breeds)
-------------------------------------	------------------	------------------------	-------------------	--------------------------------------

	Terminal Index	€175	45% (Average)	
★★★	Replacement Index	€84	42% (Average)	★★★★★
	Maternal Cow Traits :	-€27	41%	
	Maternal Progeny Traits :	€111	45%	
	Dairy Beef			

Star Rating (Within Limousin breed)	Key profit traits	Index Value	Trait Reliability	Star rating (across all beef breeds)
-------------------------------------	-------------------	-------------	-------------------	--------------------------------------

Expected progeny performance				
	Calving difficulty (% 3 & 4) Breed ave: 4.65%,All breeds ave: 4.49%	+7.3%	47% (Average)	
★★	Docility (1-5 scale) Breed ave: -0.07,All breeds ave: 0.01	-0.11 scale	63% (High)	★
★★★★★	Carcass weight (kg) Breed ave: 22.75kg,All breeds ave: 15.49kg	+44kg	48% (Average)	★★★★★
★★★★★	Carcass conformation (1-15 scale) Breed ave: 2.08,All breeds ave: 1.34	+2.64 scale	42% (Average)	★★★★★

Expected daughter breeding performance				
	Daughter calving diff (% 3 & 4) Breed ave: 5.03%,All breeds ave: 5.88%	+3.8%	39% (Low)	
★	Daughter Milk (kg) Breed ave: -1.32kg,All breeds ave: 2.09kg	-4.6kg	45% (Average)	★
★★★★★	Daughter calving interval (days) Breed ave: 1.03days,All breeds ave: -0.71days	-0.2days	36% (Low)	★★★★

Additional Information:

Full sister to lot 13, going back to Bankdale Alice, prolific cow at Foxhillfarm. We purchased Isadora at Red Ladies and she has bred extremely well for us at Ballinrahin. Scanned in calf to Lodge Hamlet.

Linear composites	Value	Reliability
Muscle	111	53%
Skeletal	119	50%
Function	101	22%

Herd data quality index

N/A

Animal scored. Linear scores and weaning weights in evaluations

Lot 44 BALLINRAHIN LUCY

ID: 372216491160300

Breed: Limousin

Sex: Female

DOB: 15-Nov-2016



Owner: Michael Malone - Shalom Ballinrahin Ballickmoyler Co Laois

Breeder:

Sire: Ampertaine Foreman
S1421

Wilodge Cerberus

Wilodge Tonka
Wilodge Priceless

Ampertaine
Bathsheba

Sympa
Kype Sharon



Dam: Ballinrahin Ivy
IE201370710186

Wisharts
Dantheman

Sympa
Hillhead Una

Carnarousk Oprah

Valide

Star Rating (Within Limousin breed)	Economic Indexes	€uro value per progeny	Index Reliability	Star rating (across all beef breeds)
	Terminal Index	€156	46% (Average)	
★★★★★	Replacement Index Maternal Cow Traits : Maternal Progeny Traits :	€99 -€1 €100	44% (Average) 43% 46%	★★★★★
	Dairy Beef			

Star Rating (Within Limousin breed)	Key profit traits	Index Value	Trait Reliability	Star rating (across all beef breeds)
Expected progeny performance				
	Calving difficulty (% 3 & 4) Breed ave: 4.65%, All breeds ave: 4.49%	+6.5%	49% (Average)	
★★★★★	Docility (1-5 scale) Breed ave: -0.07, All breeds ave: 0.01	0 scale	64% (High)	★★★
★★★★★	Carcass weight (kg) Breed ave: 22.75kg, All breeds ave: 15.49kg	+35kg	48% (Average)	★★★★★
★★★★★	Carcass conformation (1-15 scale) Breed ave: 2.08, All breeds ave: 1.34	+2.67 scale	46% (Average)	★★★★★

Expected daughter breeding performance				
	Daughter calving diff (% 3 & 4) Breed ave: 5.03%, All breeds ave: 5.88%	+4.29%	40% (Average)	
★★★★★	Daughter Milk (kg) Breed ave: -1.32kg, All breeds ave: 2.09kg	+0.3kg	46% (Average)	★★
★★★★★	Daughter calving interval (days) Breed ave: 1.03days, All breeds ave: -0.71days	-0.17days	36% (Low)	★★

Additional Information:

Lucy goes back to an exceptional breeding female Carnarousk Oprah, who bred some phenomenal stock for the Rathconville herd in Northern Ireland. Scanned in calf to Lodge Hamlet.

Linear composites	Value	Reliability
Muscle	127	54%
Skeletal	118	52%
Function	106	26%

Herd data quality index

N/A

Animal scored. Linear scores and weaning weights in evaluations

Lot 45 BALLINRAHIN LADONNA

ID: 372216491120296

Breed: Limousin

Sex: Female

DOB: 12-Nov-2016

Owner: Michael Malone - Shalom Ballinrahin Ballickmoyler Co Laois

Breeder:

Sire: Wilodge Joskins
LM2188

Wilodge Vantastic

Wilodge Tonka
Ravenelle

Hazelhead Annie

Sympa
Hazelhead Sarah

Dam: Ballinrahin Hilary
IE201370780151

Sympa

Octopus
Operette

Poulmarle Deirdre

Epson
Poulmarle Alana



Star Rating (Within Limousin breed)	Economic Indexes	€uro value per progeny	Index Reliability	Star rating (across all beef breeds)
	Terminal Index	€140	45% (Average)	
★★	Replacement Index Maternal Cow Traits : Maternal Progeny Traits :	€71 -€14 €86	43% (Average) 42% 46%	★★★
	Dairy Beef			

Star Rating (Within Limousin breed)	Key profit traits	Index Value	Trait Reliability	Star rating (across all beef breeds)
Expected progeny performance				
	Calving difficulty (% 3 & 4) Breed ave: 4.65%,All breeds ave: 4.49%	+7.9%	49% (Average)	
★★	Docility (1-5 scale) Breed ave: -0.07,All breeds ave: 0.01	-0.09 scale	64% (High)	★
★★★★★	Carcass weight (kg) Breed ave: 22.75kg,All breeds ave: 15.49kg	+33kg	47% (Average)	★★★★★
★★★★★	Carcass conformation (1-15 scale) Breed ave: 2.08,All breeds ave: 1.34	+2.55 scale	41% (Average)	★★★★★
Expected daughter breeding performance				
	Daughter calving diff (% 3 & 4) Breed ave: 5.03%,All breeds ave: 5.88%	+3.24%	39% (Low)	
★	Daughter Milk (kg) Breed ave: -1.32kg,All breeds ave: 2.09kg	-4.9kg	42% (Average)	★
★★★★	Daughter calving interval (days) Breed ave: 1.03days,All breeds ave: -0.71days	+0.07days	37% (Low)	★★

Additional Information:
Ladonna is an exceptionally shapely heifer with a stacked pedigree of Vantastic, Sympa and Epson. Regular Cycle.

Linear composites	Value	Reliability
Muscle	124	54%
Skeletal	121	52%
Function	115	23%

Herd data quality index

N/A

Animal scored. Linear scores and weaning weights in evaluations

Lot 46 BALLINRAHIN MARBLES

ID: 372216491180302

Breed: Limousin

Sex: Female

DOB: 25-Jan-2017

Owner: Michael Malone - Shalom Ballinrahin Ballickmoyler Co Laois

Breeder:

Sire: Grangeford Jojo Et
LM2353

Ampertaine Elgin

Glenrock Ventura
Ampertaine Carla

Goldies Flojo

Wilodge Vantastic
Goldies Tara

Dam: Poulmarle Donna
IE371201570211

Rocky

Jacot
Gloire

Poulmarle Tara

Fidele
Poulmarle Polly



Star Rating (Within Limousin breed)	Economic Indexes	€uro value per progeny	Index Reliability	Star rating (across all beef breeds)
-------------------------------------	------------------	------------------------	-------------------	--------------------------------------

	Terminal Index	€139	43% (Average)	
★★★★★	Replacement Index Maternal Cow Traits : Maternal Progeny Traits :	€102 €11 €91	42% (Average) 41% 43%	★★★★★★
	Dairy Beef			

Star Rating (Within Limousin breed)	Key profit traits	Index Value	Trait Reliability	Star rating (across all beef breeds)
-------------------------------------	-------------------	-------------	-------------------	--------------------------------------

Expected progeny performance				
	Calving difficulty (% 3 & 4) Breed ave: 4.65%,All breeds ave: 4.49%	+5.4%	45% (Average)	
★★★★★★	Docility (1-5 scale) Breed ave: -0.07,All breeds ave: 0.01	0.02 scale	52% (Average)	★★★
★★★★★★	Carcass weight (kg) Breed ave: 22.75kg,All breeds ave: 15.49kg	+29kg	45% (Average)	★★★★★★
★★★★★	Carcass conformation (1-15 scale) Breed ave: 2.08,All breeds ave: 1.34	+2.17 scale	42% (Average)	★★★★★★

Expected daughter breeding performance				
	Daughter calving diff (% 3 & 4) Breed ave: 5.03%,All breeds ave: 5.88%	+5.45%	37% (Low)	
★★★★★★	Daughter Milk (kg) Breed ave: -1.32kg,All breeds ave: 2.09kg	+1.3kg	42% (Average)	★★★
★★★	Daughter calving interval (days) Breed ave: 1.03days,All breeds ave: -0.71days	+0.7days	36% (Low)	★★

Additional Information:

Our favourite! Marbles is out best maiden heifer, with an outstanding pedigree consisting of Grangeford Jojo, Elgin, Goldies Flojo, Rocky and Fidele. We have no doubt this heifer will enhance any herd.

Linear composites	Value	Reliability
Muscle	136	51%
Skeletal	127	49%
Function	85	19%

Herd data quality index

N/A

Animal scored. Linear scores and weaning weights in evaluations

Lot 47 BALLINRAHIN MILLY ET

ID: 372216491190303

Breed: Limousin

Sex: Female

DOB: 01-Mar-2017

Owner: Michael Malone - Shalom Ballinrahin Ballickmoyler Co Laois

Breeder:

Sire: Ampertaine Foreman
S1421

Wilodge Cerberus

Wilodge Tonka
Wilodge Priceless

Ampertaine
Bathsheba

Sympa
Kype Sharon

Dam: Ballinrahin Georgette
IE201370750132

Ultime Ri

Picaro
Meuse

Castleview Dallas

Fieldson Alfy
Castleview Loretta



Star Rating (Within Limousin breed)	Economic Indexes	€uro value per progeny	Index Reliability	Star rating (across all beef breeds)
-------------------------------------	------------------	------------------------	-------------------	--------------------------------------

	Terminal Index	€164	44% (Average)	
★★★	Replacement Index Maternal Cow Traits : Maternal Progeny Traits :	€80 -€24 €104	44% (Average) 43% 45%	★★★★★
	Dairy Beef			

Star Rating (Within Limousin breed)	Key profit traits	Index Value	Trait Reliability	Star rating (across all beef breeds)
-------------------------------------	-------------------	-------------	-------------------	--------------------------------------

Expected progeny performance				
	Calving difficulty (% 3 & 4) Breed ave: 4.65%,All breeds ave: 4.49%	+7.3%	47% (Average)	
★★★	Docility (1-5 scale) Breed ave: -0.07,All breeds ave: 0.01	scale	(Average)	★★
★★★★★	Carcass weight (kg) Breed ave: 22.75kg,All breeds ave: 15.49kg	+38kg	46% (Average)	★★★★★
★★★★★	Carcass conformation (1-15 scale) Breed ave: 2.08,All breeds ave: 1.34	+2.82 scale	45% (Average)	★★★★★

Expected daughter breeding performance				
	Daughter calving diff (% 3 & 4) Breed ave: 5.03%,All breeds ave: 5.88%	+5.34%	42% (Average)	
★	Daughter Milk (kg) Breed ave: -1.32kg,All breeds ave: 2.09kg	-4.3kg	46% (Average)	★
★★	Daughter calving interval (days) Breed ave: 1.03days,All breeds ave: -0.71days	+1.71days	37% (Low)	★

Additional Information:
Sister to lot 28 and 30 out of our prolific flushing cow, Georgette. Tremendous young heifer with length, width and muscle. Georgette has bred some tremendous females at Ballinrahin.

Linear composites	Value	Reliability
Muscle		
Skeletal		
Function		

Herd data quality index
N/A

Animal not scored.

Lot 48 BALLINRAHIN LORRAINE

ID: 372216491150299

Breed: Limousin

Sex: Female

DOB: 02-Dec-2016



Owner: Michael Malone - Shalom Ballinrahin Ballickmoyler Co Laois

Breeder:

Sire: Wilodge Joskins
LM2188

Wilodge Vantastic

Wilodge Tonka
Ravenelle

Hazelhead Annie

Sympa
Hazelhead Sarah

Dam: Roundhill Akate 911
IE241280210911

Ramses

Nestor
Melodie

Roundhill Paloma
Et

Duvalier
Corbally Kate

Star Rating (Within Limousin breed)	Economic Indexes	€uro value per progeny	Index Reliability	Star rating (across all beef breeds)
	Terminal Index	€94	29% (Low)	
★	Replacement Index	€8	25% (Low)	★
	Maternal Cow Traits :	-€47	23%	
	Maternal Progeny Traits :	€55	30%	
	Dairy Beef			

Star Rating (Within Limousin breed)	Key profit traits	Index Value	Trait Reliability	Star rating (across all beef breeds)
Expected progeny performance				
	Calving difficulty (% 3 & 4) Breed ave: 4.65%, All breeds ave: 4.49%	+7.4%	37% (Low)	
★★★	Docility (1-5 scale) Breed ave: -0.07, All breeds ave: 0.01	-0.08 scale	58% (Average)	★
★★	Carcass weight (kg) Breed ave: 22.75kg, All breeds ave: 15.49kg	+21kg	31% (Low)	★★★★★
★★	Carcass conformation (1-15 scale) Breed ave: 2.08, All breeds ave: 1.34	+1.99 scale	25% (Low)	★★★★★★

Expected daughter breeding performance

	Daughter calving diff (% 3 & 4) Breed ave: 5.03%, All breeds ave: 5.88%	+3.74%	18% (V Low)	
★	Daughter Milk (kg) Breed ave: -1.32kg, All breeds ave: 2.09kg	-5.4kg	25% (Low)	★
★★	Daughter calving interval (days) Breed ave: 1.03days, All breeds ave: -0.71days	+2.05days	15% (V Low)	★

Additional Information:

Thick beefy heifer out of a very milky Ramses cow from the renowned Roundhill Herd.

Linear composites	Value	Reliability
Muscle	97	54%
Skeletal	107	52%
Function	114	23%

Herd data quality index

N/A

Animal scored. Linear scores and weaning weights in evaluations

Lot 49 BALLINRAHIN MIKEALA

ID: 372216491150308

Breed: Limousin

Sex: Female

DOB: 04-Jun-2017

Owner: Michael Malone - Shalom Ballinrahin Ballickmoyler Co Laois

Breeder:

Sire: Ampertaine Foreman
S1421

Wilodge Cerberus

Wilodge Tonka
Wilodge Priceless

Ampertaine
Bathsheba

Sympa
Kype Sharon

Dam: Roundhill Cjoconde 1018
IE241280211018

Imperial

Vainqueur
Amorce

Roundhill Upti

Jeu
F007 Joconde



Star Rating (Within Limousin breed)	Economic Indexes	€uro value per progeny	Index Reliability	Star rating (across all beef breeds)
	Terminal Index	€134	46% (Average)	
★★★	Replacement Index Maternal Cow Traits : Maternal Progeny Traits :	€78 -€7 €85	45% (Average) 45% 46%	★★★★★
	Dairy Beef			

Star Rating (Within Limousin breed)	Key profit traits	Index Value	Trait Reliability	Star rating (across all beef breeds)
Expected progeny performance				
	Calving difficulty (% 3 & 4) Breed ave: 4.65%,All breeds ave: 4.49%	+6.1%	50% (Average)	
★★★	Docility (1-5 scale) Breed ave: -0.07,All breeds ave: 0.01	-0.07 scale	49% (Average)	★★
★★★★★	Carcass weight (kg) Breed ave: 22.75kg,All breeds ave: 15.49kg	+29kg	47% (Average)	★★★★★
★★★★★	Carcass conformation (1-15 scale) Breed ave: 2.08,All breeds ave: 1.34	+2.42 scale	45% (Average)	★★★★★
Expected daughter breeding performance				
	Daughter calving diff (% 3 & 4) Breed ave: 5.03%,All breeds ave: 5.88%	+4.84%	43% (Average)	
★★★	Daughter Milk (kg) Breed ave: -1.32kg,All breeds ave: 2.09kg	-0.9kg	48% (Average)	★★
★★	Daughter calving interval (days) Breed ave: 1.03days,All breeds ave: -0.71days	+1.73days	39% (Low)	★

Additional Information:

Same bloodline as lot 14 and 15. Stylish long heifer with loads of power. Dam is an exceptional breeding cow purchased from the prolific Roundhill herd.

Linear composites	Value	Reliability
Muscle	120	41%
Skeletal	116	40%
Function	107	30%

Herd data quality index

N/A

Animal scored. Scores or weaning weights NOT included in evaluation

Lot 50 BALLINRAHIN MELISSA

ID: 372216491180310

Breed: Limousin

Sex: Female

DOB: 08-Jun-2017



Owner: Michael Malone - Shalom Ballinrahin Ballickmoyler Co Laois

Breeder:

Sire: Ampertaine Gigolo
S1633

Ampertaine
Commander

Glenrock Ventura
Ampertaine Annabella

Ampertaine Crystal

Ronick Gains
Kype Ultra

Dam: Ballinrahin Georgia
IE201370780127

Wisharts
Dantheman

Sympa
Hillhead Una

Ballinrahin Eve

Rocky
Tithewer Tegan

Star Rating (Within Limousin breed)	Economic Indexes	€uro value per progeny	Index Reliability	Star rating (across all beef breeds)
	Terminal Index	€139	29% (Low)	
★★★★★	Replacement Index Maternal Cow Traits : Maternal Progeny Traits :	€90 €2 €88	27% (Low) 26% 30%	★★★★★
	Dairy Beef			

Star Rating (Within Limousin breed)	Key profit traits	Index Value	Trait Reliability	Star rating (across all beef breeds)
Expected progeny performance				
	Calving difficulty (% 3 & 4) Breed ave: 4.65%, All breeds ave: 4.49%	+6.8%	34% (Low)	
★★★★★	Docility (1-5 scale) Breed ave: -0.07, All breeds ave: 0.01	-0.05 scale	39% (Low)	★★
★★★★★★	Carcass weight (kg) Breed ave: 22.75kg, All breeds ave: 15.49kg	+32kg	31% (Low)	★★★★★★
★★★★★★	Carcass conformation (1-15 scale) Breed ave: 2.08, All breeds ave: 1.34	+2.44 scale	27% (Low)	★★★★★★

Expected daughter breeding performance				
	Daughter calving diff (% 3 & 4) Breed ave: 5.03%, All breeds ave: 5.88%	+4.64%	14% (V Low)	
★★	Daughter Milk (kg) Breed ave: -1.32kg, All breeds ave: 2.09kg	-2.3kg	28% (Low)	★
★★★★★★	Daughter calving interval (days) Breed ave: 1.03days, All breeds ave: -0.71days	-0.67days	21% (Low)	★★★★

Additional Information:

Sister to lot 29. Classy maiden heifer by Gigolo going back to Sympa and Rocky.

Linear composites	Value	Reliability
Muscle	119	37%
Skeletal	111	37%
Function	103	23%

Herd data quality index

N/A

Animal scored. Scores or weaning weights NOT included in evaluation

Lot 51 BALLINRAHIN MARVELOUS

ID: 372216491170301

Breed: Limousin

Sex: Female

DOB: 27-Jan-2017

Owner: Michael Malone - Shalom Ballinrahin Ballickmoyler Co Laois

Breeder:



Sire: Ampertaine Foreman
S1421

Wilodge Cerberus

Wilodge Tonka
Wilodge Priceless

Ampertaine
Bathsheba

Sympa
Kype Sharon

Dam: Ballinrahin Hortensia
IE201370790160

Espoir

Bill
Aquila

Roundhill Cjoconde
1018

Imperial
Roundhill Upti

Star Rating (Within Limousin breed)	Economic Indexes	€uro value per progeny	Index Reliability	Star rating (across all beef breeds)
	Terminal Index	€153	31% (Low)	
★★	Replacement Index Maternal Cow Traits : Maternal Progeny Traits :	€57 -€42 €99	28% (Low) 27% 31%	★★
	Dairy Beef			

Star Rating (Within Limousin breed)	Key profit traits	Index Value	Trait Reliability	Star rating (across all beef breeds)
Expected progeny performance				
	Calving difficulty (% 3 & 4) Breed ave: 4.65%,All breeds ave: 4.49%	+5.7%	35% (Low)	
★★	Docility (1-5 scale) Breed ave: -0.07,All breeds ave: 0.01	-0.1 scale	46% (Average)	★
★★★★★	Carcass weight (kg) Breed ave: 22.75kg,All breeds ave: 15.49kg	+34kg	36% (Low)	★★★★★
★★★★★	Carcass conformation (1-15 scale) Breed ave: 2.08,All breeds ave: 1.34	+2.52 scale	30% (Low)	★★★★★
Expected daughter breeding performance				
	Daughter calving diff (% 3 & 4) Breed ave: 5.03%,All breeds ave: 5.88%	+4.8%	22% (Low)	
★★★★	Daughter Milk (kg) Breed ave: -1.32kg,All breeds ave: 2.09kg	-0.8kg	31% (Low)	★★
★	Daughter calving interval (days) Breed ave: 1.03days,All breeds ave: -0.71days	+3.29days	16% (V Low)	★

Additional Information:

Sister to lot 14. Exceptional young heifer with serious potential out of one of our best breeding females.

Linear composites	Value	Reliability
Muscle	125	55%
Skeletal	123	53%
Function	105	29%

Herd data quality index

N/A

Animal scored. Linear scores and weaning weights in evaluations

