



<b>Lot</b>	<b>Vendor</b>
89	David Abbott - Woodview House Drumcrow Killeshandra Cavan Co Cavan
101, 106	Thomas Bailey - Coolcommon Batterstown Co Meath
1	Aidan Baker - Baleven North Circular Road Limerick
6	Raymond Bird - Green Road Louth Village Dundalk Co Louth
50, 68	Mr Brian Campion - Knockiel House Rathdowney Co Laois
99	Thomas Connor - Derrylough Kenagh Co Longford
13, 27, 31, 40	Timothy Corridan - Castlequarter House Fedamore Co Limerick
21	Martin Costigan - Templequain Errill Portlaoise Co Laois
2	Patsy Creighton - Aughalour Loughglynn Castlerea Co Roscommon
93	Brendan Curtin - Corcamore Clarina Limerick Co Limerick
4, 11	Matthew Fee - Mullaghboy Corrawallen Co Leitrim
25, 44, 79	Thomas Feehan - Cross Kilmeena Westport Co Mayo
29	Noel Fennessy - Woodroad Castleconnell Co Limerick
95, 97, 105	Owen Flannery - Clouny Mountshannon Co Clare
83	Sean Garrett - Annaghmore Ballycastle Co Mayo
100	Michael Gunn - Ovaun Elphin Co Roscommon
16, 94	Tom Harney - Moneygall Birr Co Offaly



<b>Lot</b>	<b>Vendor</b>
9, 32	Patrick J Hegarty - Gaggin Bandon Co Cork
56	John Hickey - Knockbrittas Kilcommon Thurles Co Tipperary
28, 49	William Hogan - Clonora Gortnahoe Thurles Co Tipperary
38, 90	Clive Jennings - Boulteen Enniskeane Co Cork
7	Peter Keane - Cuba Avenue Banagher Co Offaly
77, 86	Messrs A & P Kelly Ltd - Maymount Farm, Ballinlig Lower Moate Co Westmeath
12	Gearoid & Padraic Kennedy - Derryduff Coolrain Portlaoise Co Laois
65	Michael Kenny - The Avenue Ballyclare Ferbane Co Offaly
39	John Kenny - Loughaun Dunkerrin Birr Co Offaly
76, 81	Bernard Lynch - Bredagh Glen Merville Lifford P O Co Donegal
57, 72	Desmond Madden - Corfree Road Lough Gowna Co Cavan
34	Mr Joe Maher - Kilkieran Ballyfoyle Co Kilkenny
54	Bertie Mannion - Whitepark Curraghboy Athlone Co Roscommon
15, 20, 22, 23	Trevor Masterson - Galbally Ballyhogue Enniscorthy Co Wexford
84	John T Mccarthy - Kilbyrne Doneraile Co Cork
66	Sarah Mcelligott - Kilcolman Asdee Listowel Co Kerry
53	Michael Gerard Mcinerney - Brickhill East Cratloe Co Clare



<b>Lot</b>	<b>Vendor</b>
19	Kevin Mcinerney - Ard Kyle Newmarket On Fergus Co Clare
51, 103, 104	Donal Mckeeon - Carrowcarden Enniscrone Co Sligo
3, 71	Mary E Mcloughlin - Corvoderra Bellacorick Ballina Co Mayo
88, 96	Patrick Pearse Mcnamee - Kiltale Convoy Lifford Co Donegal
14, 18	David Meegan - Lisnamuck Broomfield Castleblayney Co Monaghan
70	John Meehan - Moohane Newmarket On Fergus Co Clare
91	Michael Molloy - Hillfield House Castletown Dunleer Co Louth
59, 63	Sean O'Sullivan Mrcvs - Tobermaing Castleisland Co Kerry
30, 33, 37	Ms. Teleri Thomas - Clongriffin Enfield Co Meath
41, 78, 80, 87	Richard O'Beirne - Ardour Cloghans Hill Tuam Co Galway
55, 58	Thomas M O'Leary - Fernmoor Coolroe North Killorglin Co Kerry
17, 102	James Parkinson - Marlhill Newinn Cashel Co Tipperary
98	Mr. Michael L Rattigan - Milltown Road Irishtown Claremorris Co Mayo
8, 52	Stanley Richardson - Newtowngore Leitrim Co Leitrim
5, 10	Derek Russell - Townley Hall Drogheda Co Louth
45	Michael Ruthledge - Caffoley Lahardane Ballina Co Mayo
24, 47	Ciaran Smith - Mullinara Redhills Co Cavan

**Lot****Vendor**

42, 73, 74, 75

Kelly Stephenson - Rustyduff Donard Co Wicklow

35, 43

Thomas Swaine - Farmleigh Enniscorthy Co Wexford

36, 69

Paul Sykes - Aglora Ballyhaunis Co Mayo

92

Stephen Treanor - Clontybunnia Scotstown Co Monaghan

46, 62, 64, 67, 82

Daniel Tynan - Beechhill Farm Doon Mountrath Co Laois

60

Sean Vahey - Carrowclogher Ballyheane Castlebar Co Mayo

48, 61

Tom Walsh - Drumnasloheen Manualla Castlebar Co Mayo

# Lot 1 CARRIGDOWN LOMAX

ID: IE131189960187

Breed: Limousin

Sex: Male

DOB: 02-Apr-2016

Owner: Aidan Baker - Baleven North Circular Road Limerick

Breeder:

Sire: Wilodge Enrico  
WLZ

Sympa

Octopus

Operette

Wilodge Vavanelle

Wilodge Tonka

Ravenelle

Dam: Carrigdown Irece  
IE131189940160

Roundhill Saturn Et

Ideal 23

Roundhill Meridian Et

Roundhill Adalida  
907

Lino

Roundhill Thelma Et



Star Rating (Within Limousin breed)	Economic Indexes	€uro value per progeny	Index Reliability	Star rating (across all beef breeds)
★★★★★★	<b>Terminal Index</b>	<b>€162</b>	<b>49%</b> (Average)	★★★★★★
★★★★★★	<b>Replacement Index</b> Maternal Cow Traits : Maternal Progeny Traits :	<b>€114</b> €5 €109	<b>45%</b> (Average) 44% 49%	★★★★★★
	<b>Dairy Beef</b>			

Star Rating (Within Limousin breed)	Key profit traits	Index Value	Trait Reliability	Star rating (across all beef breeds)
<b>Expected progeny performance</b>				
	Calving difficulty (% 3 & 4) Breed ave: 4.65%,All breeds ave: 4.49%	+4.6%	49% (Average)	
★	Docility (1-5 scale) Breed ave: -0.07,All breeds ave: 0.01	-0.14 scale	47% (Average)	★
★★★★★★	Carcass weight (kg) Breed ave: 22.75kg,All breeds ave: 15.49kg	+37kg	54% (Average)	★★★★★★
★★★★★★	Carcass conformation (1-15 scale) Breed ave: 2.08,All breeds ave: 1.34	+2.33 scale	48% (Average)	★★★★★★

<b>Expected daughter breeding performance</b>				
	Daughter calving diff (% 3 & 4) Breed ave: 5.03%,All breeds ave: 5.88%	+3.85%	41% (Average)	
★	Daughter Milk (kg) Breed ave: -1.32kg,All breeds ave: 2.09kg	-4kg	46% (Average)	★
★★★★	Daughter calving interval (days) Breed ave: 1.03days,All breeds ave: -0.71days	-0.27days	38% (Low)	★★★

## Additional Information:

Lomax has tremendous length, and muscle. A 5 star bull for replacement and terminal. He has served, with cows now in-calf. Genomically tested.

Linear composites	Value	Reliability
Muscle	134	53%
Skeletal	123	51%
Function	102	21%

## Herd data quality index

N/A

Animal scored. Linear scores and weaning weights in evaluations

# Lot 2 ALOOR LUNT

ID: IE311615530459

Breed: Limousin

Sex: Male

DOB: 16-Apr-2016

Owner: Patsy Creighton - Aughalour Loughglynn Castlerea Co Roscommon

Breeder:

Sire: Fieldson Alf  
S511

Gunnerfleet Plunas

Tunnelby Monkeytricks

Gunnerfleet Luna

Eden Natasha

Broadmeadows Cannon  
Birtles Daisy

Dam: Aloor Ebony  
IE311615550345

Rocky

Jacot  
Gloire

Aloor Barbra

Genial  
Aloor Pepsi



Star Rating (Within Limousin breed)	Economic Indexes	€uro value per progeny	Index Reliability	Star rating (across all beef breeds)
★★★★★	<b>Terminal Index</b>	<b>€130</b>	<b>49%</b> (Average)	★★★★★★
★	<b>Replacement Index</b> Maternal Cow Traits : Maternal Progeny Traits :	<b>€21</b> -€56 €77	<b>48%</b> (Average) 47% 49%	★
	<b>Dairy Beef</b>			

Star Rating (Within Limousin breed)	Key profit traits	Index Value	Trait Reliability	Star rating (across all beef breeds)
<b>Expected progeny performance</b>				
	Calving difficulty (% 3 & 4) Breed ave: 4.65%,All breeds ave: 4.49%	+8.1%	50% (Average)	
★	Docility (1-5 scale) Breed ave: -0.07,All breeds ave: 0.01	-0.21 scale	57% (Average)	★
★★★★★★	Carcass weight (kg) Breed ave: 22.75kg,All breeds ave: 15.49kg	+34kg	52% (Average)	★★★★★★
★★★★★★	Carcass conformation (1-15 scale) Breed ave: 2.08,All breeds ave: 1.34	+2.44 scale	49% (Average)	★★★★★★

<b>Expected daughter breeding performance</b>				
	Daughter calving diff (% 3 & 4) Breed ave: 5.03%,All breeds ave: 5.88%	+5.53%	46% (Average)	
★★	Daughter Milk (kg) Breed ave: -1.32kg,All breeds ave: 2.09kg	-2.4kg	49% (Average)	★
★	Daughter calving interval (days) Breed ave: 1.03days,All breeds ave: -0.71days	+3.68days	44% (Average)	★

**Additional Information:**  
Has cows in-calf.

Linear composites	Value	Reliability
Muscle	123	55%
Skeletal	120	53%
Function	118	31%

Animal scored. Linear scores and weaning weights in evaluations

Herd data quality index
N/A

# Lot 3 GREEN HILL LEO

ID: IE271229920220

Breed: Limousin

Sex: Male

DOB: 24-Apr-2016

Owner: Mary E Mcloughlin - Corvoderra Bellacorick Ballina Co Mayo

Breeder:



Sire: Queenshead Altea  
S593

Greensons Gigolo

Titan  
Surprise

Ryedale Parfait

Ronick Iceman  
Gavotte

Dam: Green Hill Virginia  
IE271229980110

Meridien

Esope  
Dragonne

Cross Rispal

Figaro  
Cross Mandy



Star Rating (Within Limousin breed)	Economic Indexes	€uro value per progeny	Index Reliability	Star rating (across all beef breeds)
★★★★★★	<b>Terminal Index</b>	<b>€143</b>	<b>50%</b> (Average)	★★★★★★
★★★★★	<b>Replacement Index</b> Maternal Cow Traits : Maternal Progeny Traits :	<b>€95</b> -€4 €99	<b>49%</b> (Average) 48% 50%	★★★★★
	<b>Dairy Beef</b>			

Star Rating (Within Limousin breed)	Key profit traits	Index Value	Trait Reliability	Star rating (across all beef breeds)
<b>Expected progeny performance</b>				
	Calving difficulty (% 3 & 4) Breed ave: 4.65%,All breeds ave: 4.49%	+3.8%	51% (Average)	
★★★★★★	Docility (1-5 scale) Breed ave: -0.07,All breeds ave: 0.01	0.08 scale	57% (Average)	★★★★★★
★★★★★★	Carcass weight (kg) Breed ave: 22.75kg,All breeds ave: 15.49kg	+28kg	54% (Average)	★★★★★★
★★★	Carcass conformation (1-15 scale) Breed ave: 2.08,All breeds ave: 1.34	+2.01 scale	50% (Average)	★★★★★★

<b>Expected daughter breeding performance</b>				
	Daughter calving diff (% 3 & 4) Breed ave: 5.03%,All breeds ave: 5.88%	+6.12%	46% (Average)	
★★★★★	Daughter Milk (kg) Breed ave: -1.32kg,All breeds ave: 2.09kg	-0.2kg	50% (Average)	★★★
★★★	Daughter calving interval (days) Breed ave: 1.03days,All breeds ave: -0.71days	+1.36days	42% (Average)	★

## Additional Information:

Son of Queenshead Altea going back to Meridien. Extremely docile 5 stars within and across breeds. Calving difficulty 3.8 %. Perfect for heifers and cows.

Linear composites	Value	Reliability
Muscle	120	55%
Skeletal	106	54%
Function	103	29%

## Herd data quality index

N/A

Animal scored. Linear scores and weaning weights in evaluations

# Lot 4 MULLAGHBOY LEGEND

ID: IE231234570483

Breed: Limousin

Sex: Male

DOB: 02-May-2016

Owner: Matthew Fee - Mullaghboy Corrawallen Co Leitrim

Breeder:

Sire: Keltic Isaac  
KAC

Bavardage

On-Dit

Ridelle

Cwmpedran Telyn

Cloughhead Lord

Cwmpedran Nest

Dam: Mullaghboy Jacinta  
IE231234550424

Sympa

Octopus

Operette

Mullaghboy Ciara

Nenuphar

Tierney Renee



Star Rating (Within Limousin breed)	Economic Indexes	€uro value per progeny	Index Reliability	Star rating (across all beef breeds)
★★★★★	<b>Terminal Index</b>	€133	47% (Average)	★★★★★★
★★★★★★	<b>Replacement Index</b> Maternal Cow Traits : Maternal Progeny Traits :	€112 €25 €87	44% (Average) 42% 48%	★★★★★★
	<b>Dairy Beef</b>			

Star Rating (Within Limousin breed)	Key profit traits	Index Value	Trait Reliability	Star rating (across all beef breeds)
<b>Expected progeny performance</b>				
	Calving difficulty (% 3 & 4) Breed ave: 4.65%,All breeds ave: 4.49%	+5.7%	49% (Average)	
★★★★★★	Docility (1-5 scale) Breed ave: -0.07,All breeds ave: 0.01	-0.01 scale	63% (High)	★★★
★★★★★★	Carcass weight (kg) Breed ave: 22.75kg,All breeds ave: 15.49kg	+30kg	50% (Average)	★★★★★★
★★★	Carcass conformation (1-15 scale) Breed ave: 2.08,All breeds ave: 1.34	+2.08 scale	45% (Average)	★★★★★★

<b>Expected daughter breeding performance</b>				
	Daughter calving diff (% 3 & 4) Breed ave: 5.03%,All breeds ave: 5.88%	+4%	38% (Low)	
★★★	Daughter Milk (kg) Breed ave: -1.32kg,All breeds ave: 2.09kg	-1kg	41% (Average)	★★
★★★★★★	Daughter calving interval (days) Breed ave: 1.03days,All breeds ave: -0.71days	-0.89days	37% (Low)	★★★

## Additional Information:

This bull has top stars including 5 for docility with an excellent pedigree with Bavardage on the sires sides and Sympa on the dams side, easy calving.

Linear composites	Value	Reliability
Muscle	117	53%
Skeletal	118	51%
Function	116	20%

## Herd data quality index

N/A

Animal scored. Linear scores and weaning weights in evaluations



# Lot 5 TOWNLEYHALL LEROY

ID: IE281229290512

Breed: Limousin

Sex: Male

DOB: 07-May-2016

Owner: Derek Russell - Townley Hall Drogheda Co Louth

Breeder:

Sire: Mullary Intrepid  
LM4093

Plumtree Fantastic

Wilodge Vantastic

Bankdale Amber

Bremore Veneer

Nenuphar

Bremore Sallyann Et

Dam: Townleyhall Flossie  
IE281229270320

Rocky

Jacot

Gloire

Townleyhall Andrea

Ashleigh Unique Et

Townleyhall Pippa



Star Rating (Within Limousin breed)	Economic Indexes	€uro value per progeny	Index Reliability	Star rating (across all beef breeds)
★★★★★★	<b>Terminal Index</b>	<b>€160</b>	<b>47%</b> (Average)	★★★★★★
★★	<b>Replacement Index</b> Maternal Cow Traits : Maternal Progeny Traits :	<b>€57</b> -€46 €102	<b>42%</b> (Average) 40% 47%	★★
	<b>Dairy Beef</b>			

Star Rating (Within Limousin breed)	Key profit traits	Index Value	Trait Reliability	Star rating (across all beef breeds)
<b>Expected progeny performance</b>				
	Calving difficulty (% 3 & 4) Breed ave: 4.65%,All breeds ave: 4.49%	+6%	48% (Average)	
★★★	Docility (1-5 scale) Breed ave: -0.07,All breeds ave: 0.01	-0.08 scale	47% (Average)	★
★★★★★★	Carcass weight (kg) Breed ave: 22.75kg,All breeds ave: 15.49kg	+39kg	51% (Average)	★★★★★★
★★★★★★	Carcass conformation (1-15 scale) Breed ave: 2.08,All breeds ave: 1.34	+2.56 scale	44% (Average)	★★★★★★

<b>Expected daughter breeding performance</b>				
	Daughter calving diff (% 3 & 4) Breed ave: 5.03%,All breeds ave: 5.88%	+4.54%	37% (Low)	
★	Daughter Milk (kg) Breed ave: -1.32kg,All breeds ave: 2.09kg	-4.3kg	40% (Average)	★
★★★★	Daughter calving interval (days) Breed ave: 1.03days,All breeds ave: -0.71days	+0.28days	37% (Low)	★★

## Additional Information:

Son of Mullary Intrepid who was National Male Champion 2013 and 2014.  
Leroy carries 2 copies NT 821 gene.

Linear composites	Value	Reliability
Muscle	131	54%
Skeletal	120	52%
Function	96	23%

## Herd data quality index

N/A

Animal scored. Linear scores and weaning weights in evaluations

# Lot 6 RATHNESTIN LENNY

ID: IE261225030107

Breed: Limousin

Sex: Male

DOB: 20-May-2016



Owner: Raymond Bird - Green Road Louth Village Dundalk Co Louth

Breeder:

Sire: Sympa  
SYP

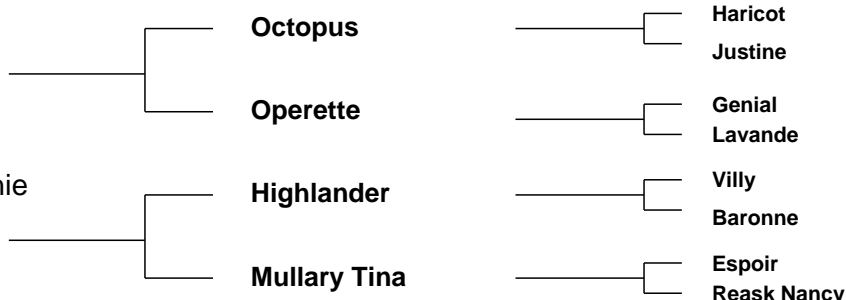

Star Rating (Within Limousin breed)	Economic Indexes	€uro value per progeny	Index Reliability	Star rating (across all beef breeds)
★★★★★★	<b>Terminal Index</b>	€145	51% (Average)	★★★★★★
★★★★★★	<b>Replacement Index</b> Maternal Cow Traits : Maternal Progeny Traits :	€126 €28 €98	49% (Average) 48% 52%	★★★★★★
	<b>Dairy Beef</b>			

Star Rating (Within Limousin breed)	Key profit traits	Index Value	Trait Reliability	Star rating (across all beef breeds)
<b>Expected progeny performance</b>				
	Calving difficulty (% 3 & 4) Breed ave: 4.65%,All breeds ave: 4.49%	+4.3%	51% (Average)	
★★	Docility (1-5 scale) Breed ave: -0.07,All breeds ave: 0.01	-0.1 scale	48% (Average)	★
★★★★★★	Carcass weight (kg) Breed ave: 22.75kg,All breeds ave: 15.49kg	+31kg	55% (Average)	★★★★★★
★★★★★	Carcass conformation (1-15 scale) Breed ave: 2.08,All breeds ave: 1.34	+2.14 scale	50% (Average)	★★★★★★

<b>Expected daughter breeding performance</b>				
	Daughter calving diff (% 3 & 4) Breed ave: 5.03%,All breeds ave: 5.88%	+3.91%	47% (Average)	
★★★★★	Daughter Milk (kg) Breed ave: -1.32kg,All breeds ave: 2.09kg	+0.5kg	50% (Average)	★★
★★★★★	Daughter calving interval (days) Breed ave: 1.03days,All breeds ave: -0.71days	+0.06days	46% (Average)	★★

## Additional Information:

Big strong bull, whos dam has plenty of milk.

Linear composites	Value	Reliability
Muscle	119	56%
Skeletal	124	54%
Function	101	32%

## Herd data quality index

N/A

Animal scored. Linear scores and weaning weights in evaluations

# Lot 7 CUSHCALLOW LOUIS

ID: IE301303220274

Breed: Limousin

Sex: Male

DOB: 30-Jun-2016

Owner: Peter Keane - Cuba Avenue Banagher Co Offaly

Breeder:

Sire: Cloughhead Ernie  
S1121

Objat

Dauphin

Melodie

Cloughhead Nancy

Cloughhead Jurassic  
Cloughhead Judy

Dam: Cushcallow Glam  
IE301303250178

Mas Du Clo

Bambino

Cosette

Cushcallow Alice

Ardlea S236  
Ruan Tara



Star Rating (Within Limousin breed)	Economic Indexes	€uro value per progeny	Index Reliability	Star rating (across all beef breeds)
★★★★★★	<b>Terminal Index</b>	€145	46% (Average)	★★★★★★
★★★	<b>Replacement Index</b> Maternal Cow Traits : Maternal Progeny Traits :	€72 -€25 €96	43% (Average) 42% 46%	★★★
	<b>Dairy Beef</b>			

Star Rating (Within Limousin breed)	Key profit traits	Index Value	Trait Reliability	Star rating (across all beef breeds)
<b>Expected progeny performance</b>				
	Calving difficulty (% 3 & 4) Breed ave: 4.65%,All breeds ave: 4.49%	+5.1%	47% (Average)	
★★★	Docility (1-5 scale) Breed ave: -0.07,All breeds ave: 0.01	-0.07 scale	44% (Average)	★★
★★★★★★	Carcass weight (kg) Breed ave: 22.75kg,All breeds ave: 15.49kg	+31kg	51% (Average)	★★★★★★
★★★★★★	Carcass conformation (1-15 scale) Breed ave: 2.08,All breeds ave: 1.34	+2.32 scale	44% (Average)	★★★★★★

<b>Expected daughter breeding performance</b>				
	Daughter calving diff (% 3 & 4) Breed ave: 5.03%,All breeds ave: 5.88%	+6.34%	38% (Low)	
★★	Daughter Milk (kg) Breed ave: -1.32kg,All breeds ave: 2.09kg	-2.5kg	44% (Average)	★
★	Daughter calving interval (days) Breed ave: 1.03days,All breeds ave: -0.71days	+2.63days	37% (Low)	★

## Additional Information:

Linear composites	Value	Reliability
Muscle	124	52%
Skeletal	122	49%
Function	115	19%

## Herd data quality index

N/A

Animal scored. Linear scores and weaning weights in evaluations

# Lot 8 NEWTOWN LEGACY

ID: IE231230630627

Breed: Limousin

Twin to Male

Sex: Male

DOB: 02-Jul-2016



Owner: Stanley Richardson - Newtowngore Leitrim Co Leitrim

Breeder:

Sire: Ampertaine Elgin  
S1495

Glenrock Ventura

Glenrock Spartacus

Glenrock Saspirilla

Ampertaine Carla

Samy  
Carmorn Lulu

Dam: Newtown Idol  
IE231230630569

Ronick Hawk

Broadmeadows Cannon

Ronick Esther

Newtown Gabriella

Omer-Mn  
Newtown Emma Et



Star Rating (Within Limousin breed)	Economic Indexes	€uro value per progeny	Index Reliability	Star rating (across all beef breeds)
★★★★★★	<b>Terminal Index</b>	€155	46% (Average)	★★★★★★
★★★★★	<b>Replacement Index</b> Maternal Cow Traits : Maternal Progeny Traits :	€92 -€10 €102	43% (Average) 42% 46%	★★★★★
	<b>Dairy Beef</b>			

Star Rating (Within Limousin breed)	Key profit traits	Index Value	Trait Reliability	Star rating (across all beef breeds)
<b>Expected progeny performance</b>				
	Calving difficulty (% 3 & 4) Breed ave: 4.65%,All breeds ave: 4.49%	+5.4%	45% (Average)	
★★	Docility (1-5 scale) Breed ave: -0.07,All breeds ave: 0.01	-0.12 scale	56% (Average)	★
★★★★★★	Carcass weight (kg) Breed ave: 22.75kg,All breeds ave: 15.49kg	+36kg	50% (Average)	★★★★★★
★★★★★	Carcass conformation (1-15 scale) Breed ave: 2.08,All breeds ave: 1.34	+2.17 scale	45% (Average)	★★★★★★

<b>Expected daughter breeding performance</b>				
	Daughter calving diff (% 3 & 4) Breed ave: 5.03%,All breeds ave: 5.88%	+5.76%	38% (Low)	
★★	Daughter Milk (kg) Breed ave: -1.32kg,All breeds ave: 2.09kg	-2.9kg	43% (Average)	★
★★★★★★	Daughter calving interval (days) Breed ave: 1.03days,All breeds ave: -0.71days	-0.58days	36% (Low)	★★★

## Additional Information:

Good well bred bull. Very docile.

Linear composites	Value	Reliability
Muscle	126	54%
Skeletal	114	52%
Function	109	26%

## Herd data quality index

N/A

Animal scored. Linear scores and weaning weights in evaluations

# Lot 9 GAGGIN LIBERTY ET

ID: IE141912410090

Breed: Limousin

Sex: Male

DOB: 23-Jul-2016



Owner: Patrick J Hegarty - Gaggin Bandon Co Cork

Breeder:

Sire: Wilodge Enrico  
WLZ

Sympa

Octopus

Operette

Wilodge Vavanelle

Wilodge Tonka  
Ravenelle

Dam: Bunratty Uvilinis  
IE131193790549

Roundhill Nero

Genial

F007 Joconde

Bunratty Hazel

Poulnasherry Crusader  
Arrow Bernie



Star Rating (Within Limousin breed)	Economic Indexes	€uro value per progeny	Index Reliability	Star rating (across all beef breeds)
★★★★★★	<b>Terminal Index</b>	€148	50% (Average)	★★★★★★
★★★★★★	<b>Replacement Index</b> Maternal Cow Traits : Maternal Progeny Traits :	€144 €41 €102	46% (Average) 45% 50%	★★★★★★
	<b>Dairy Beef</b>			

Star Rating (Within Limousin breed)	Key profit traits	Index Value	Trait Reliability	Star rating (across all beef breeds)
<b>Expected progeny performance</b>				
	Calving difficulty (% 3 & 4) Breed ave: 4.65%,All breeds ave: 4.49%	+3.2%	50% (Average)	
★★	Docility (1-5 scale) Breed ave: -0.07,All breeds ave: 0.01	-0.09 scale	48% (Average)	★
★★★★★★	Carcass weight (kg) Breed ave: 22.75kg,All breeds ave: 15.49kg	+31kg	55% (Average)	★★★★★★
★★★★★	Carcass conformation (1-15 scale) Breed ave: 2.08,All breeds ave: 1.34	+2.18 scale	50% (Average)	★★★★★★

<b>Expected daughter breeding performance</b>				
	Daughter calving diff (% 3 & 4) Breed ave: 5.03%,All breeds ave: 5.88%	+3.42%	42% (Average)	
★★★★★★	Daughter Milk (kg) Breed ave: -1.32kg,All breeds ave: 2.09kg	+1.5kg	48% (Average)	★★★
★★★★★★	Daughter calving interval (days) Breed ave: 1.03days,All breeds ave: -0.71days	-1.74days	39% (Low)	★★★★★

## Additional Information:

Super conformation bull extremely good temperament, by easy calving Enrico and exceptional dam, Uvilinis for milk and replacement. Fertile, has served.

Linear composites	Value	Reliability
Muscle	125	54%
Skeletal	113	52%
Function	104	20%

## Herd data quality index

N/A

Animal scored. Linear scores and weaning weights in evaluations

# Lot 10 TOWNLEYHALL LION KING

ID: IE281229270527

Breed: Limousin

Sex: Male

DOB: 02-Aug-2016

Owner: Derek Russell - Townley Hall Drogheda Co Louth

Breeder:

Sire: Mullary Intrepid  
LM4093

Plumtree Fantastic

Wilodge Vantastic

Bankdale Amber

Bremore Veneer

Nenuphar

Bremore Sallyann Et

Dam: Townleyhall Important  
IE281229260419

Fieldson Alf

Gunnerfleet Plunas

Eden Natasha

Townleyhall Dinagh

Tarot 6057

Townleyhall Rosetta



Star Rating (Within Limousin breed)	Economic Indexes	€uro value per progeny	Index Reliability	Star rating (across all beef breeds)
★★★★★★	<b>Terminal Index</b>	€165	45% (Average)	★★★★★★
★★★	<b>Replacement Index</b> Maternal Cow Traits : Maternal Progeny Traits :	€78 -€29 €107	40% (Average) 38% 45%	★★★★
	<b>Dairy Beef</b>			

Star Rating (Within Limousin breed)	Key profit traits	Index Value	Trait Reliability	Star rating (across all beef breeds)
<b>Expected progeny performance</b>				
	Calving difficulty (% 3 & 4) Breed ave: 4.65%,All breeds ave: 4.49%	+6.7%	48% (Average)	
★★★★★★	Docility (1-5 scale) Breed ave: -0.07,All breeds ave: 0.01	0.06 scale	55% (Average)	★★★★
★★★★★★	Carcass weight (kg) Breed ave: 22.75kg,All breeds ave: 15.49kg	+39kg	48% (Average)	★★★★★★
★★★★★★	Carcass conformation (1-15 scale) Breed ave: 2.08,All breeds ave: 1.34	+2.43 scale	43% (Average)	★★★★★★

<b>Expected daughter breeding performance</b>				
	Daughter calving diff (% 3 & 4) Breed ave: 5.03%,All breeds ave: 5.88%	+4.56%	37% (Low)	
★	Daughter Milk (kg) Breed ave: -1.32kg,All breeds ave: 2.09kg	-6.9kg	39% (Low)	★
★★	Daughter calving interval (days) Breed ave: 1.03days,All breeds ave: -0.71days	+2.05days	36% (Low)	★

## Additional Information:

Son of Mullary Intrepid who was National Male Champion 2013, 2014. Lion King carries 1 copy NT 821 and I copy 94L gene.

Linear composites	Value	Reliability
Muscle	125	54%
Skeletal	117	52%
Function	124	23%

## Herd data quality index

N/A

Animal scored. Linear scores and weaning weights in evaluations



# Lot 11 MULLAGHBOY LAZARUS

ID: IE231234520487

Breed: Limousin

Sex: Male

DOB: 06-Aug-2016

Owner: Matthew Fee - Mullaghboy Corrawallen Co Leitrim

Breeder:

Sire: Carrowreagh Honduras  
ZCH

On-Dit

Indecis  
Franchon

0126 Osephine

Incomparable  
Josephine

Dam: Mullaghboy Gail  
IE231234540357

Milbrook Tanko

Mas Du Clo  
Milbrook Monique Et

Mullaghboy Dana

Fieldson Alfy  
Grovehill Tinkerbelle



Star Rating (Within Limousin breed)	Economic Indexes	€uro value per progeny	Index Reliability	Star rating (across all beef breeds)
--	------------------	---------------------------	----------------------	---

★★★★★	<b>Terminal Index</b>	€132	49% (Average)	★★★★★★
★★★★★★	<b>Replacement Index</b> Maternal Cow Traits : Maternal Progeny Traits :	€110 €27 €83	45% (Average) 43% 50%	★★★★★★
	<b>Dairy Beef</b>			

Star Rating (Within Limousin breed)	Key profit traits	Index Value	Trait Reliability	Star rating (across all beef breeds)
--	-------------------	----------------	----------------------	---

## Expected progeny performance

	Calving difficulty (% 3 & 4) Breed ave: 4.65%,All breeds ave: 4.49%	+7%	52% (Average)	
★★★★★	Docility (1-5 scale) Breed ave: -0.07,All breeds ave: 0.01	-0.02 scale	58% (Average)	★★
★★★★★★	Carcass weight (kg) Breed ave: 22.75kg,All breeds ave: 15.49kg	+35kg	50% (Average)	★★★★★★
★★★★	Carcass conformation (1-15 scale) Breed ave: 2.08,All breeds ave: 1.34	+2.13 scale	48% (Average)	★★★★★★

## Expected daughter breeding performance

	Daughter calving diff (% 3 & 4) Breed ave: 5.03%,All breeds ave: 5.88%	+3.97%	40% (Average)	
★★★★★★	Daughter Milk (kg) Breed ave: -1.32kg,All breeds ave: 2.09kg	+1.6kg	44% (Average)	★★★
★★★★	Daughter calving interval (days) Breed ave: 1.03days,All breeds ave: -0.71days	+1.32days	39% (Low)	★

### Additional Information:

This bull has excellent pedigree with Ondit on the sires side and Fieldsons Alfie on the dams side. 4 stars for docility.

Linear composites	Value	Reliability
Muscle	119	54%
Skeletal	122	52%
Function	127	22%

### Herd data quality index

N/A

Animal scored. Linear scores and weaning weights in evaluations

# Lot 12 COOLRAIN LARRY

ID: IE221153520549

Breed: Limousin

Sex: Male

DOB: 18-Aug-2016



Owner: Gearoid & Padraic Kennedy - Derryduff Coolrain Portlaoise Co Laois

Breeder:

Sire: Drummin Goliath  
IE131206380924

Wilodge Vantastic

Wilodge Tonka  
Ravenelle

Drummin Tara

Litron  
Pelletstown Morning

Dam: Coolrain Hannah Et  
IE221153570355

Samy

Loriot-Mn  
Nova

Ballyfin Virgo (Et)

Nenuphar  
Ballyfin Rave Et

Star Rating (Within Limousin breed)	Economic Indexes	€uro value per progeny	Index Reliability	Star rating (across all beef breeds)
★★★★★★	<b>Terminal Index</b>	<b>€152</b>	<b>29%</b> (Low)	★★★★★★
★★★★★	<b>Replacement Index</b> Maternal Cow Traits : Maternal Progeny Traits :	<b>€92</b> -€5 €98	<b>23%</b> (Low) 21% 28%	★★★★★
	<b>Dairy Beef</b>			

Star Rating (Within Limousin breed)	Key profit traits	Index Value	Trait Reliability	Star rating (across all beef breeds)
<b>Expected progeny performance</b>				
	Calving difficulty (% 3 & 4) Breed ave: 4.65%,All breeds ave: 4.49%	+6.3%	30% (Low)	
★★★	Docility (1-5 scale) Breed ave: -0.07,All breeds ave: 0.01	-0.07 scale	44% (Average)	★★
★★★★★★	Carcass weight (kg) Breed ave: 22.75kg,All breeds ave: 15.49kg	+37kg	36% (Low)	★★★★★★
★★★★★	Carcass conformation (1-15 scale) Breed ave: 2.08,All breeds ave: 1.34	+2.26 scale	28% (Low)	★★★★★★

<b>Expected daughter breeding performance</b>				
	Daughter calving diff (% 3 & 4) Breed ave: 5.03%,All breeds ave: 5.88%	+4.23%	17% (V Low)	
★★★	Daughter Milk (kg) Breed ave: -1.32kg,All breeds ave: 2.09kg	-1.7kg	21% (Low)	★
★★★★★	Daughter calving interval (days) Breed ave: 1.03days,All breeds ave: -0.71days	-0.11days	15% (V Low)	★★

## Additional Information:

A 5 star bull out of the stylish Drummin Goliath, who is producing sale toppers.

Linear composites	Value	Reliability
Muscle	117	54%
Skeletal	126	52%
Function	122	22%

## Herd data quality index

N/A

Animal scored. Linear scores and weaning weights in evaluations



# Lot 13 ROUNDHILL LIFESTYLE ET

ID: IE241280261699

Breed: Limousin

Sex: Male

DOB: 27-Aug-2016

Owner: Timothy Corridan - Castlequarter House Fedamore Co Limerick

Breeder:

Sire: Elite Forever Brill Et  
TVR

Wilodge Vantastic

Wilodge Tonka  
Ravenelle

Ardlea Coillte

Vison  
0147 Saga

Dam: Roundhill Enora 1182  
IE241280211182

Goldies Terence

Ideal 23  
Emue

Roundhill Bnora  
950

Ramses  
Roundhill Ute



Star Rating (Within Limousin breed)	Economic Indexes	€uro value per progeny	Index Reliability	Star rating (across all beef breeds)
★★★★★★	<b>Terminal Index</b>	<b>€136</b>	<b>50%</b> (Average)	★★★★★★
★★★★★	<b>Replacement Index</b> Maternal Cow Traits : Maternal Progeny Traits :	<b>€100</b> €19 €81	<b>48%</b> (Average) 47% 50%	★★★★★★
	<b>Dairy Beef</b>			

Star Rating (Within Limousin breed)	Key profit traits	Index Value	Trait Reliability	Star rating (across all beef breeds)
<b>Expected progeny performance</b>				
	Calving difficulty (% 3 & 4) Breed ave: 4.65%,All breeds ave: 4.49%	+9%	48% (Average)	
★★★★★★	Docility (1-5 scale) Breed ave: -0.07,All breeds ave: 0.01	0.01 scale	49% (Average)	★★★
★★★★★★	Carcass weight (kg) Breed ave: 22.75kg,All breeds ave: 15.49kg	+34kg	55% (Average)	★★★★★★
★★★★★★	Carcass conformation (1-15 scale) Breed ave: 2.08,All breeds ave: 1.34	+2.37 scale	49% (Average)	★★★★★★

<b>Expected daughter breeding performance</b>				
	Daughter calving diff (% 3 & 4) Breed ave: 5.03%,All breeds ave: 5.88%	+3.24%	45% (Average)	
★★★★★★	Daughter Milk (kg) Breed ave: -1.32kg,All breeds ave: 2.09kg	+1.8kg	49% (Average)	★★★
★★★	Daughter calving interval (days) Breed ave: 1.03days,All breeds ave: -0.71days	+2.36days	41% (Average)	★

Additional Information:

Linear composites	Value	Reliability
Muscle	128	56%
Skeletal	133	54%
Function	103	27%

Herd data quality index

N/A

Animal scored. Linear scores and weaning weights in evaluations

# Lot 14 FORTOWEN LENNON ET

ID: IE291025840346

Breed: Limousin

Sex: Male

DOB: 01-Sep-2016

Owner: David Meegan - Lisnamuck Broomfield Castleblayney Co Monaghan

Breeder:

Sire: Aultside Hulk  
LM2133

Wilodge Cerberus

Wilodge Tonka  
Wilodge Priceless

Spittalton Flush

Hargill Blaze  
Spittalton Bracken

Dam: Riverdale Connie  
IE121402080478

Milbrook Tanko

Mas Du Clo  
Milbrook Monique Et

Woodview Nancy

Faignant  
Curragrange Daffodil



Star Rating (Within Limousin breed)	Economic Indexes	€uro value per progeny	Index Reliability	Star rating (across all beef breeds)
★★★★★★	<b>Terminal Index</b>	<b>€143</b>	<b>46%</b> (Average)	★★★★★★
★★★★★★	<b>Replacement Index</b> Maternal Cow Traits : Maternal Progeny Traits :	<b>€137</b> €42 €95	<b>42%</b> (Average) 40% 46%	★★★★★★
	<b>Dairy Beef</b>			

Star Rating (Within Limousin breed)	Key profit traits	Index Value	Trait Reliability	Star rating (across all beef breeds)
<b>Expected progeny performance</b>				
	Calving difficulty (% 3 & 4) Breed ave: 4.65%,All breeds ave: 4.49%	+5.1%	45% (Average)	
★★★★★★	Docility (1-5 scale) Breed ave: -0.07,All breeds ave: 0.01	0.06 scale	47% (Average)	★★★★
★★★★★★	Carcass weight (kg) Breed ave: 22.75kg,All breeds ave: 15.49kg	+31kg	51% (Average)	★★★★★★
★★★★★	Carcass conformation (1-15 scale) Breed ave: 2.08,All breeds ave: 1.34	+2.2 scale	44% (Average)	★★★★★★

<b>Expected daughter breeding performance</b>				
	Daughter calving diff (% 3 & 4) Breed ave: 5.03%,All breeds ave: 5.88%	+4.16%	39% (Low)	
★★★★★★	Daughter Milk (kg) Breed ave: -1.32kg,All breeds ave: 2.09kg	+2.5kg	42% (Average)	★★★
★★★	Daughter calving interval (days) Breed ave: 1.03days,All breeds ave: -0.71days	+1.13days	37% (Low)	★

Additional Information:

Linear composites	Value	Reliability
Muscle	123	54%
Skeletal	111	52%
Function	118	23%

Herd data quality index

N/A

Animal scored. Linear scores and weaning weights in evaluations

# Lot 15 GALBALLY LUCAS 1187

ID: IE371218351187

Breed: Limousin

Sex: Male

DOB: 02-Sep-2016

Owner: Trevor Masterson - Galbally Ballyhogue Enniscorthy Co Wexford

Breeder:

Sire: Lodge Hamlet  
LM4058

5331 Saphir

Jacot

Issue

Lodge Violet

Broadmeadows Cannon  
Middledale Tangerine

Dam: Galbally Imelda  
IE371218310887

Emerson

Objat

Baviere

Galbally Ursula

Penane Prince  
Seabank Gwenda



Star Rating (Within Limousin breed)	Economic Indexes	€uro value per progeny	Index Reliability	Star rating (across all beef breeds)
--	------------------	---------------------------	----------------------	---

★★★★★★	<b>Terminal Index</b>	<b>€181</b>	<b>47%</b> (Average)	★★★★★★
★★★★★★	<b>Replacement Index</b> Maternal Cow Traits : Maternal Progeny Traits :	<b>€127</b> €3 €123	<b>42%</b> (Average) 40% 48%	★★★★★★
	<b>Dairy Beef</b>			

Star Rating (Within Limousin breed)	Key profit traits	Index Value	Trait Reliability	Star rating (across all beef breeds)
--	-------------------	----------------	----------------------	---

## Expected progeny performance

	Calving difficulty (% 3 & 4) Breed ave: 4.65%,All breeds ave: 4.49%	+4%	49% (Average)	
★★★★★★	Docility (1-5 scale) Breed ave: -0.07,All breeds ave: 0.01	0.14 scale	65% (High)	★★★★★★
★★★★★★	Carcass weight (kg) Breed ave: 22.75kg,All breeds ave: 15.49kg	+36kg	49% (Average)	★★★★★★
★★★★★★	Carcass conformation (1-15 scale) Breed ave: 2.08,All breeds ave: 1.34	+2.77 scale	45% (Average)	★★★★★★

## Expected daughter breeding performance

	Daughter calving diff (% 3 & 4) Breed ave: 5.03%,All breeds ave: 5.88%	+6.23%	37% (Low)	
★★	Daughter Milk (kg) Breed ave: -1.32kg,All breeds ave: 2.09kg	-2.1kg	43% (Average)	★
★★★★	Daughter calving interval (days) Breed ave: 1.03days,All breeds ave: -0.71days	+0.41days	35% (Low)	★★

### Additional Information:

Super Eurostars. Easy calving bloodlines, sired by proven UK bull Lodge Hamlet.

Linear composites	Value	Reliability
Muscle	127	53%
Skeletal	114	51%
Function	98	20%

### Herd data quality index

N/A

Animal scored. Linear scores and weaning weights in evaluations

# Lot 16 FINBOY LEONARDO

ID: IE301455170278

Breed: Limousin

Sex: Male

DOB: 02-Sep-2016

Owner: Tom Harney - Moneygall Birr Co Offaly

Breeder:

Sire: Wilodge Cerberus  
WGE

Wilodge Tonka

Oxygene

Wilodge Meclair

Wilodge Priceless

Broadmeadows Cannon  
Wilodge Littlegem

Dam: Carrefour Cathy  
IE301447530094

Nenuphar

Leo

Giroflee

Croagh Rhona

Ideal 23  
Croagh Magic



Star Rating (Within Limousin breed)	Economic Indexes	€uro value per progeny	Index Reliability	Star rating (across all beef breeds)
-------------------------------------	------------------	------------------------	-------------------	--------------------------------------

★★★★★★	<b>Terminal Index</b>	€137	50% (Average)	★★★★★★
★★	<b>Replacement Index</b> Maternal Cow Traits : Maternal Progeny Traits :	€60 -€34 €93	48% (Average) 47% 50%	★★
	<b>Dairy Beef</b>			

Star Rating (Within Limousin breed)	Key profit traits	Index Value	Trait Reliability	Star rating (across all beef breeds)
-------------------------------------	-------------------	-------------	-------------------	--------------------------------------

## Expected progeny performance

	Calving difficulty (% 3 & 4) Breed ave: 4.65%,All breeds ave: 4.49%	+3.8%	51% (Average)	
★	Docility (1-5 scale) Breed ave: -0.07,All breeds ave: 0.01	-0.14 scale	56% (Average)	★
★★★★★★	Carcass weight (kg) Breed ave: 22.75kg,All breeds ave: 15.49kg	+28kg	54% (Average)	★★★★★★
★★★★★	Carcass conformation (1-15 scale) Breed ave: 2.08,All breeds ave: 1.34	+2.24 scale	48% (Average)	★★★★★★

## Expected daughter breeding performance

	Daughter calving diff (% 3 & 4) Breed ave: 5.03%,All breeds ave: 5.88%	+5.18%	46% (Average)	
★★	Daughter Milk (kg) Breed ave: -1.32kg,All breeds ave: 2.09kg	-2.5kg	49% (Average)	★
★★	Daughter calving interval (days) Breed ave: 1.03days,All breeds ave: -0.71days	+1.91days	42% (Average)	★

### Additional Information:

A very well muscled 5 star terminal bull by Cerberus, from the best breeding cow in the herd with a 3.8% calving difficulty

Linear composites	Value	Reliability
Muscle	122	55%
Skeletal	108	53%
Function	110	31%

### Herd data quality index

N/A

Animal scored. Linear scores and weaning weights in evaluations

# Lot 17 MARLHILL LEE

ID: IE341130921736

Breed: Limousin

Sex: Male

DOB: 02-Sep-2016

Owner: James Parkinson - Marlhill Newinn Cashel Co Tipperary

Breeder:

Sire: Marlhill Joxer  
IE341130921505

Woodview Gregory

Fieldson Alf  
Woodview Peggy

Marlhill Cynthis

Ronick Hawk  
Marlhill Susan

Dam: Marlhill Helga  
IE341130981320

Copperbeech  
Expert

Haltcliffe Underwriter  
Liscarn Noelle

Marlhill Bee

Elite Popsi Et  
Marlhill Selina



Star Rating (Within Limousin breed)	Economic Indexes	€uro value per progeny	Index Reliability	Star rating (across all beef breeds)
★★★★★★	<b>Terminal Index</b>	<b>€170</b>	<b>43%</b> (Average)	★★★★★★
★★★★★★	<b>Replacement Index</b> Maternal Cow Traits : Maternal Progeny Traits :	<b>€147</b> €31 €116	<b>42%</b> (Average) 41% 43%	★★★★★★
	<b>Dairy Beef</b>			

Star Rating (Within Limousin breed)	Key profit traits	Index Value	Trait Reliability	Star rating (across all beef breeds)
<b>Expected progeny performance</b>				
	Calving difficulty (% 3 & 4) Breed ave: 4.65%,All breeds ave: 4.49%	+4.4%	44% (Average)	
★★★★★★	Docility (1-5 scale) Breed ave: -0.07,All breeds ave: 0.01	0.02 scale	55% (Average)	★★★
★★★★★★	Carcass weight (kg) Breed ave: 22.75kg,All breeds ave: 15.49kg	+39kg	47% (Average)	★★★★★★
★★★★★	Carcass conformation (1-15 scale) Breed ave: 2.08,All breeds ave: 1.34	+2.18 scale	40% (Average)	★★★★★★

<b>Expected daughter breeding performance</b>				
	Daughter calving diff (% 3 & 4) Breed ave: 5.03%,All breeds ave: 5.88%	+5.59%	36% (Low)	
★★★★★★	Daughter Milk (kg) Breed ave: -1.32kg,All breeds ave: 2.09kg	+1kg	42% (Average)	★★
★★★	Daughter calving interval (days) Breed ave: 1.03days,All breeds ave: -0.71days	+1.11days	35% (Low)	★

Additional Information:

Linear composites	Value	Reliability
Muscle	118	51%
Skeletal	131	49%
Function	107	15%

Herd data quality index

N/A

Animal scored. Linear scores and weaning weights in evaluations

# Lot 18 FORTOWEN LINCOLN ET

ID: IE291025850347

Breed: Limousin

Sex: Male

DOB: 02-Sep-2016

Owner: David Meegan - Lisnamuck Broomfield Castleblayney Co Monaghan

Breeder:

Sire: Aultside Hulk  
LM2133

Wilodge Cerberus

Wilodge Tonka  
Wilodge Priceless

Spittalton Flush

Hargill Blaze  
Spittalton Bracken

Dam: Riverdale Connie  
IE121402080478

Milbrook Tanko

Mas Du Clo  
Milbrook Monique Et

Woodview Nancy

Faignant  
Curragrange Daffodil



Star Rating (Within Limousin breed)	Economic Indexes	€uro value per progeny	Index Reliability	Star rating (across all beef breeds)
-------------------------------------	------------------	------------------------	-------------------	--------------------------------------

★★★★★★	<b>Terminal Index</b>	€144	46% (Average)	★★★★★★
★★★★★★	<b>Replacement Index</b> Maternal Cow Traits : Maternal Progeny Traits :	€134 €40 €94	42% (Average) 40% 46%	★★★★★★
	<b>Dairy Beef</b>			

Star Rating (Within Limousin breed)	Key profit traits	Index Value	Trait Reliability	Star rating (across all beef breeds)
-------------------------------------	-------------------	-------------	-------------------	--------------------------------------

## Expected progeny performance

	Calving difficulty (% 3 & 4) Breed ave: 4.65%,All breeds ave: 4.49%	+5.9%	45% (Average)	
★★★★★★	Docility (1-5 scale) Breed ave: -0.07,All breeds ave: 0.01	0.05 scale	47% (Average)	★★★★
★★★★★★	Carcass weight (kg) Breed ave: 22.75kg,All breeds ave: 15.49kg	+33kg	51% (Average)	★★★★★★
★★★★	Carcass conformation (1-15 scale) Breed ave: 2.08,All breeds ave: 1.34	+2.27 scale	44% (Average)	★★★★★★

## Expected daughter breeding performance

	Daughter calving diff (% 3 & 4) Breed ave: 5.03%,All breeds ave: 5.88%	+4.08%	39% (Low)	
★★★★★★	Daughter Milk (kg) Breed ave: -1.32kg,All breeds ave: 2.09kg	+1.4kg	42% (Average)	★★★
★★★★	Daughter calving interval (days) Breed ave: 1.03days,All breeds ave: -0.71days	+0.4days	37% (Low)	★★

### Additional Information:

Linear composites	Value	Reliability
Muscle	130	54%
Skeletal	113	52%
Function	115	23%

### Herd data quality index

N/A

Animal scored. Linear scores and weaning weights in evaluations



# Lot 19 ARD-CHOILL LEON

ID: IE131205811104

Breed: Limousin

Sex: Male

DOB: 03-Sep-2016



Owner: Kevin Mcinerney - Ardkyle Newmarket On Fergus Co Clare

Breeder:

Sire: Haltcliffe Gunner  
S1608

Cloughhead Umpire

Petunia  
Gascogne

Haltcliffe Ultraviolet

Sympa  
Allanfield Parry

Dam: Ard-Choill Jasmine  
IE131205850885

Wilodge Cerberus

Wilodge Tonka  
Wilodge Priceless

Ard-Choill Eva 1

Fieldson Alf  
Ard-Choill Seville

Star Rating (Within Limousin breed)	Economic Indexes	€uro value per progeny	Index Reliability	Star rating (across all beef breeds)
★★★★★★	<b>Terminal Index</b>	€151	29% (Low)	★★★★★★
★★★	<b>Replacement Index</b> Maternal Cow Traits : Maternal Progeny Traits :	€79 -€19 €98	22% (Low) 19% 31%	★★★★
	<b>Dairy Beef</b>			

Star Rating (Within Limousin breed)	Key profit traits	Index Value	Trait Reliability	Star rating (across all beef breeds)
<b>Expected progeny performance</b>				
	Calving difficulty (% 3 & 4) Breed ave: 4.65%,All breeds ave: 4.49%	+6.7%	35% (Low)	
★★★	Docility (1-5 scale) Breed ave: -0.07,All breeds ave: 0.01	-0.07 scale	27% (Low)	★★
★★★★★★	Carcass weight (kg) Breed ave: 22.75kg,All breeds ave: 15.49kg	+33kg	33% (Low)	★★★★★★
★★★★★★	Carcass conformation (1-15 scale) Breed ave: 2.08,All breeds ave: 1.34	+2.54 scale	27% (Low)	★★★★★★

<b>Expected daughter breeding performance</b>				
	Daughter calving diff (% 3 & 4) Breed ave: 5.03%,All breeds ave: 5.88%	+4.64%	14% (V Low)	
★★★	Daughter Milk (kg) Breed ave: -1.32kg,All breeds ave: 2.09kg	-1.5kg	21% (Low)	★
★	Daughter calving interval (days) Breed ave: 1.03days,All breeds ave: -0.71days	+3.79days	11% (V Low)	★

Additional Information:

Linear composites	Value	Reliability
Muscle	122	53%
Skeletal	125	51%
Function	111	21%

Herd data quality index

N/A

Animal scored. Linear scores and weaning weights in evaluations

# Lot 20 GALBALLY LUKE 1190

ID: IE371218391190

Breed: Limousin

Sex: Male

DOB: 05-Sep-2016



Owner: Trevor Masterson - Galbally Ballyhogue Enniscorthy Co Wexford

Breeder:

Sire: Day  
LM2190

Alf

Serin

Madeleine

Targette

Ouf

Panama

Dam: Galbally Grainne  
IE371218380753

Urville

Scapin

Oxane 142

Galbally Countess

Shire Milton

Millknock Lotto



Star Rating (Within Limousin breed)	Economic Indexes	€uro value per progeny	Index Reliability	Star rating (across all beef breeds)
★★★★★	<b>Terminal Index</b>	€125	44% (Average)	★★★★★
★★★★★★	<b>Replacement Index</b> Maternal Cow Traits : Maternal Progeny Traits :	€122 €43 €79	41% (Average) 39% 45%	★★★★★★
	<b>Dairy Beef</b>			

Star Rating (Within Limousin breed)	Key profit traits	Index Value	Trait Reliability	Star rating (across all beef breeds)
<b>Expected progeny performance</b>				
	Calving difficulty (% 3 & 4) Breed ave: 4.65%,All breeds ave: 4.49%	+7.1%	47% (Average)	
★★★★★	Docility (1-5 scale) Breed ave: -0.07,All breeds ave: 0.01	-0.02 scale	63% (High)	★★
★★★★★★	Carcass weight (kg) Breed ave: 22.75kg,All breeds ave: 15.49kg	+30kg	47% (Average)	★★★★★★
★	Carcass conformation (1-15 scale) Breed ave: 2.08,All breeds ave: 1.34	+1.78 scale	43% (Average)	★★★★★★

<b>Expected daughter breeding performance</b>				
	Daughter calving diff (% 3 & 4) Breed ave: 5.03%,All breeds ave: 5.88%	+4.37%	35% (Low)	
★★★★★★	Daughter Milk (kg) Breed ave: -1.32kg,All breeds ave: 2.09kg	+4.9kg	42% (Average)	★★★★★
★★★	Daughter calving interval (days) Breed ave: 1.03days,All breeds ave: -0.71days	+0.78days	34% (Low)	★★

## Additional Information:

4 generations of milk improvers in pedigree. Both Day and Urville are maternally proven with massive milk figures in France. Dam has bred 4 calves without losing time. Super fertility

Linear composites	Value	Reliability
Muscle	113	50%
Skeletal	115	47%
Function	103	12%

## Herd data quality index

N/A

Animal scored. Linear scores and weaning weights in evaluations



# Lot 21 TOHER LEO

ID: IE221241621012

Breed: Limousin

Sex: Male

DOB: 05-Sep-2016

Owner: Martin Costigan - Templequain Errill Portlaoise Co Laois

Breeder:

Sire: Ampertaine Gigolo  
S1633

Ampertaine  
Commander

Ampertaine Crystal

Glenrock Ventura

Ampertaine Annabella

Ronick Gains  
Kype Ultra

Dam: Toher Helen  
IE221241670877

Newtown Bunty 1  
(Et)

Cookstown Bernie

Mas Du Clo

Castleview Rub

Highlander  
Cookstown Usha



Star Rating (Within Limousin breed)	Economic Indexes	€uro value per progeny	Index Reliability	Star rating (across all beef breeds)
★★★★★★	<b>Terminal Index</b>	<b>€137</b>	<b>42%</b> (Average)	★★★★★★
★★★★★	<b>Replacement Index</b> Maternal Cow Traits : Maternal Progeny Traits :	<b>€98</b> €10 €88	<b>39%</b> (Low) 38% 43%	★★★★★★
	<b>Dairy Beef</b>			

Star Rating (Within Limousin breed)	Key profit traits	Index Value	Trait Reliability	Star rating (across all beef breeds)
<b>Expected progeny performance</b>				
	Calving difficulty (% 3 & 4) Breed ave: 4.65%,All breeds ave: 4.49%	+5.8%	49% (Average)	
★★★	Docility (1-5 scale) Breed ave: -0.07,All breeds ave: 0.01	-0.12 scale	47% (Average)	★
★★★★★★	Carcass weight (kg) Breed ave: 22.75kg,All breeds ave: 15.49kg	+31kg	42% (Average)	★★★★★★
★★★★★	Carcass conformation (1-15 scale) Breed ave: 2.08,All breeds ave: 1.34	+2.27 scale	40% (Average)	★★★★★★

<b>Expected daughter breeding performance</b>				
	Daughter calving diff (% 3 & 4) Breed ave: 5.03%,All breeds ave: 5.88%	+5.26%	38% (Low)	
★★★	Daughter Milk (kg) Breed ave: -1.32kg,All breeds ave: 2.09kg	-1kg	39% (Low)	★★★
★★★	Daughter calving interval (days) Breed ave: 1.03days,All breeds ave: -0.71days	+0.9days	36% (Low)	★★★

## Additional Information:

Very docile.

Linear composites	Value	Reliability
Muscle	119	37%
Skeletal	123	36%
Function	107	23%

## Herd data quality index

N/A

Animal scored. Scores or weaning weights NOT included in evaluation

# Lot 22 GALBALLY LEVI 1199

ID: IE371218391199

Breed: Limousin

Sex: Male

DOB: 06-Sep-2016

Owner: Trevor Masterson - Galbally Ballyhogue Enniscorthy Co Wexford

Breeder:

Sire: Sable  
SZL

Pompier

Lampion

Gamelle

Paulette

Joueur

Fanfaronne

Dam: Galbally Imogen 2  
IE371218380885

Galbally Danastic

Wilodge Vantastic

Galbally Ursula

Galbally Esprance

Milbrook Tanko

Galbally B 387



Star Rating (Within Limousin breed)	Economic Indexes	€uro value per progeny	Index Reliability	Star rating (across all beef breeds)
★★★★★★	<b>Terminal Index</b>	€154	48% (Average)	★★★★★★
★★★★★	<b>Replacement Index</b> Maternal Cow Traits : Maternal Progeny Traits :	€104 €4 €100	45% (Average) 44% 49%	★★★★★
	<b>Dairy Beef</b>			

Star Rating (Within Limousin breed)	Key profit traits	Index Value	Trait Reliability	Star rating (across all beef breeds)
<b>Expected progeny performance</b>				
	Calving difficulty (% 3 & 4) Breed ave: 4.65%,All breeds ave: 4.49%	+5.5%	49% (Average)	
★★★★★	Docility (1-5 scale) Breed ave: -0.07,All breeds ave: 0.01	-0.03 scale	65% (High)	★★
★★★★★★	Carcass weight (kg) Breed ave: 22.75kg,All breeds ave: 15.49kg	+35kg	51% (Average)	★★★★★★
★★★★★★	Carcass conformation (1-15 scale) Breed ave: 2.08,All breeds ave: 1.34	+2.59 scale	47% (Average)	★★★★★★

<b>Expected daughter breeding performance</b>				
	Daughter calving diff (% 3 & 4) Breed ave: 5.03%,All breeds ave: 5.88%	+4.56%	42% (Average)	
★	Daughter Milk (kg) Breed ave: -1.32kg,All breeds ave: 2.09kg	-4.1kg	47% (Average)	★
★★★★★	Daughter calving interval (days) Breed ave: 1.03days,All breeds ave: -0.71days	-0.2days	39% (Low)	★★★

## Additional Information:

Stylish bull and easy calving bloodlines. Sire- Sable in Mynach herd in Wales won Welsh herds competition several times.

Linear composites	Value	Reliability
Muscle	114	54%
Skeletal	111	52%
Function	121	21%

## Herd data quality index

N/A

Animal scored. Linear scores and weaning weights in evaluations

# Lot 23 GALBALLY LYLE 1197

ID: IE371218371197

Breed: Limousin

Sex: Male

DOB: 06-Sep-2016



Owner: Trevor Masterson - Galbally Ballyhogue Enniscorthy Co Wexford

Breeder:

Sire: Sable  
SZL



Star Rating (Within Limousin breed)	Economic Indexes	€uro value per progeny	Index Reliability	Star rating (across all beef breeds)
★★★★★★	<b>Terminal Index</b>	€140	48% (Average)	★★★★★★
★★★★★★	<b>Replacement Index</b> Maternal Cow Traits : Maternal Progeny Traits :	€133 €40 €92	45% (Average) 44% 48%	★★★★★★
	<b>Dairy Beef</b>			

Star Rating (Within Limousin breed)	Key profit traits	Index Value	Trait Reliability	Star rating (across all beef breeds)
<b>Expected progeny performance</b>				
	Calving difficulty (% 3 & 4) Breed ave: 4.65%,All breeds ave: 4.49%	+5.5%	49% (Average)	
★★★★★★	Docility (1-5 scale) Breed ave: -0.07,All breeds ave: 0.01	0.06 scale	65% (High)	★★★★
★★★★★★	Carcass weight (kg) Breed ave: 22.75kg,All breeds ave: 15.49kg	+29kg	51% (Average)	★★★★★★
★★★★★★	Carcass conformation (1-15 scale) Breed ave: 2.08,All breeds ave: 1.34	+2.56 scale	47% (Average)	★★★★★★

<b>Expected daughter breeding performance</b>				
	Daughter calving diff (% 3 & 4) Breed ave: 5.03%,All breeds ave: 5.88%	+4.98%	42% (Average)	
★★★	Daughter Milk (kg) Breed ave: -1.32kg,All breeds ave: 2.09kg	-1.2kg	47% (Average)	★
★★★★★★	Daughter calving interval (days) Breed ave: 1.03days,All breeds ave: -0.71days	-1.51days	39% (Low)	★★★★

## Additional Information:

Super Eurostars and easy calving. His sire - Sable in Mynach herd in Wales won Welsh herds competition several times.

Linear composites	Value	Reliability
Muscle	118	54%
Skeletal	119	52%
Function	120	21%

## Herd data quality index

N/A

Animal scored. Linear scores and weaning weights in evaluations

# Lot 24 CNOC RUA LEONARD

ID: IE121757150018

Breed: Limousin

Sex: Male

DOB: 06-Sep-2016

Owner: Ciaran Smith - Mullinara Redhills Co Cavan

Breeder:

Sire: Ampertaine Foreman  
S1421

Wilodge Cerberus

Wilodge Tonka  
Wilodge Priceless

Ampertaine  
Bathsheba

Sympa  
Kype Sharon

Dam: Cnoc Rua Janette  
IE121757120007

Wood Road  
Fantastic Et

Sympa  
Ov Nadia B

Carwin Equidor

Roundhill Saturn Et  
Carwin Sniffer



Star Rating (Within Limousin breed)	Economic Indexes	€uro value per progeny	Index Reliability	Star rating (across all beef breeds)
★★★★★★	<b>Terminal Index</b>	€174	48% (Average)	★★★★★★
★★★★★★	<b>Replacement Index</b> Maternal Cow Traits : Maternal Progeny Traits :	€117 -€2 €119	45% (Average) 44% 48%	★★★★★★
	<b>Dairy Beef</b>			

Star Rating (Within Limousin breed)	Key profit traits	Index Value	Trait Reliability	Star rating (across all beef breeds)
<b>Expected progeny performance</b>				
	Calving difficulty (% 3 & 4) Breed ave: 4.65%,All breeds ave: 4.49%	+4.1%	49% (Average)	
★★	Docility (1-5 scale) Breed ave: -0.07,All breeds ave: 0.01	-0.11 scale	62% (High)	★
★★★★★★	Carcass weight (kg) Breed ave: 22.75kg,All breeds ave: 15.49kg	+38kg	52% (Average)	★★★★★★
★★★★★★	Carcass conformation (1-15 scale) Breed ave: 2.08,All breeds ave: 1.34	+2.57 scale	46% (Average)	★★★★★★

<b>Expected daughter breeding performance</b>				
	Daughter calving diff (% 3 & 4) Breed ave: 5.03%,All breeds ave: 5.88%	+4.21%	41% (Average)	
★★	Daughter Milk (kg) Breed ave: -1.32kg,All breeds ave: 2.09kg	-3.4kg	46% (Average)	★
★★★★	Daughter calving interval (days) Breed ave: 1.03days,All breeds ave: -0.71days	+0.07days	37% (Low)	★★

## Additional Information:

A well starred bull with a twist of shape

Linear composites	Value	Reliability
Muscle	128	54%
Skeletal	124	52%
Function	106	27%

## Herd data quality index

N/A

Animal scored. Linear scores and weaning weights in evaluations

# Lot 25 CROSS LAIRD 2

ID: IE272344030374

Breed: Limousin

Sex: Male

DOB: 08-Sep-2016

Owner: Thomas Feehan - Cross Kilmeena Westport Co Mayo

Breeder:

Sire: Marchermore Augustus  
S691

Ronick Hawk

Broadmeadows Cannon

Ronick Esther

Greenbank Patsy

Griseburn Legend

Greenbank Irene

Dam: Cross Grangas 2  
IE272344040276

Sympa

Octopus

Operette

Cross Danette

Samy

Cross Voilet



Star Rating (Within Limousin breed)	Economic Indexes	€uro value per progeny	Index Reliability	Star rating (across all beef breeds)
★★★★★★	<b>Terminal Index</b>	€149	45% (Average)	★★★★★★
★★★★★	<b>Replacement Index</b> Maternal Cow Traits : Maternal Progeny Traits :	€97 €6 €90	44% (Average) 44% 45%	★★★★★★
	<b>Dairy Beef</b>			

Star Rating (Within Limousin breed)	Key profit traits	Index Value	Trait Reliability	Star rating (across all beef breeds)
<b>Expected progeny performance</b>				
	Calving difficulty (% 3 & 4) Breed ave: 4.65%,All breeds ave: 4.49%	+8.1%	49% (Average)	
★★★★★★	Docility (1-5 scale) Breed ave: -0.07,All breeds ave: 0.01	0.06 scale	47% (Average)	★★★★★
★★★★★★	Carcass weight (kg) Breed ave: 22.75kg,All breeds ave: 15.49kg	+36kg	46% (Average)	★★★★★★
★★★★★★	Carcass conformation (1-15 scale) Breed ave: 2.08,All breeds ave: 1.34	+2.62 scale	45% (Average)	★★★★★★

<b>Expected daughter breeding performance</b>				
	Daughter calving diff (% 3 & 4) Breed ave: 5.03%,All breeds ave: 5.88%	+4.86%	41% (Average)	
★	Daughter Milk (kg) Breed ave: -1.32kg,All breeds ave: 2.09kg	-3.7kg	46% (Average)	★
★★★★★	Daughter calving interval (days) Breed ave: 1.03days,All breeds ave: -0.71days	+0.3days	39% (Low)	★★

## Additional Information:

Very powerful Augustus bull out of a Sympa dam. Very docile.

Linear composites	Value	Reliability
Muscle	130	28%
Skeletal	134	28%
Function	123	20%

## Herd data quality index

N/A

Animal scored. Scores or weaning weights NOT included in evaluation

# Lot 27 ROUNDHILL LINEHAN ET

ID: IE241280211711

Breed: Limousin

Sex: Male

DOB: 09-Sep-2016

Owner: Timothy Corridan - Castlequarter House Fedamore Co Limerick

Breeder:

Sire: Netherhall Jackpot  
LM4054

Requin

Jacot  
Maroille

Cloughhead Ainsi

Saiga  
Cloughhead Sacha

Dam: Netherhall Galaxy  
UK103719301598

Attirant

Usty  
Superbe

Parkhouse Angel

Nobel  
Iska



Star Rating (Within Limousin breed)	Economic Indexes	€uro value per progeny	Index Reliability	Star rating (across all beef breeds)
-------------------------------------	------------------	------------------------	-------------------	--------------------------------------

★★	<b>Terminal Index</b>	€114	42% (Average)	★★★★
★	<b>Replacement Index</b> Maternal Cow Traits : Maternal Progeny Traits :	€38 -€29 €67	38% (Low) 37% 42%	★
	<b>Dairy Beef</b>			

Star Rating (Within Limousin breed)	Key profit traits	Index Value	Trait Reliability	Star rating (across all beef breeds)
-------------------------------------	-------------------	-------------	-------------------	--------------------------------------

## Expected progeny performance

	Calving difficulty (% 3 & 4) Breed ave: 4.65%,All breeds ave: 4.49%	+7.4%	42% (Average)	
★★	Docility (1-5 scale) Breed ave: -0.07,All breeds ave: 0.01	-0.11 scale	43% (Average)	★
★★★★	Carcass weight (kg) Breed ave: 22.75kg,All breeds ave: 15.49kg	+26kg	46% (Average)	★★★★★
★★★★★	Carcass conformation (1-15 scale) Breed ave: 2.08,All breeds ave: 1.34	+2.3 scale	38% (Low)	★★★★★

## Expected daughter breeding performance

	Daughter calving diff (% 3 & 4) Breed ave: 5.03%,All breeds ave: 5.88%	+5.87%	34% (Low)	
★★	Daughter Milk (kg) Breed ave: -1.32kg,All breeds ave: 2.09kg	-3.5kg	40% (Average)	★
★★	Daughter calving interval (days) Breed ave: 1.03days,All breeds ave: -0.71days	+2.29days	32% (Low)	★

### Additional Information:

Linear composites	Value	Reliability
Muscle	127	51%
Skeletal	106	48%
Function	98	14%

### Herd data quality index

N/A

Animal scored. Linear scores and weaning weights in evaluations



# Lot 28 OLDTOWN LAR

ID: IE341010090797

Breed: Limousin

Sex: Male

DOB: 09-Sep-2016

Owner: William Hogan - Clonora Gortnahoe Thurles Co Tipperary

Breeder:

Sire: Clonark Jumbo  
LM2156

Ampertaine  
Commander

Clonark Gillie 1

Glenrock Ventura

Ampertaine Annabella

Goldies Terence  
Clonark Dolace

Dam: Oldtown Gillian  
IE341010010600

Finnahy Amigo

Oldtown Dolly

Dauphin

Finnahy Trixie

Palmares

Oldtown Beauty



Star Rating (Within Limousin breed)	Economic Indexes	€uro value per progeny	Index Reliability	Star rating (across all beef breeds)
★★★★★★	<b>Terminal Index</b>	<b>€139</b>	<b>44%</b> (Average)	★★★★★★
★★★★★★	<b>Replacement Index</b> Maternal Cow Traits : Maternal Progeny Traits :	<b>€122</b> €30 €92	<b>41%</b> (Average) 40% 45%	★★★★★★
	<b>Dairy Beef</b>			

Star Rating (Within Limousin breed)	Key profit traits	Index Value	Trait Reliability	Star rating (across all beef breeds)
<b>Expected progeny performance</b>				
	Calving difficulty (% 3 & 4) Breed ave: 4.65%,All breeds ave: 4.49%	+5.2%	48% (Average)	
★★★★★★	Docility (1-5 scale) Breed ave: -0.07,All breeds ave: 0.01	0.01 scale	56% (Average)	★★★
★★★★★★	Carcass weight (kg) Breed ave: 22.75kg,All breeds ave: 15.49kg	+29kg	45% (Average)	★★★★★★
★★★★★★	Carcass conformation (1-15 scale) Breed ave: 2.08,All breeds ave: 1.34	+2.36 scale	41% (Average)	★★★★★★

<b>Expected daughter breeding performance</b>				
	Daughter calving diff (% 3 & 4) Breed ave: 5.03%,All breeds ave: 5.88%	+5.51%	37% (Low)	
★★★★★★	Daughter Milk (kg) Breed ave: -1.32kg,All breeds ave: 2.09kg	+1.6kg	42% (Average)	★★★
★★★	Daughter calving interval (days) Breed ave: 1.03days,All breeds ave: -0.71days	+0.61days	36% (Low)	★★

Additional Information:

Linear composites	Value	Reliability
Muscle	123	51%
Skeletal	114	48%
Function	113	16%

Herd data quality index

N/A

Animal scored. Linear scores and weaning weights in evaluations

# Lot 29 WOOD ROAD LUKE ET

ID: IE241241621875

Breed: Limousin

Sex: Male

DOB: 09-Sep-2016

Owner: Noel Fennessy - Woodroad Castleconnell Co Limerick

Breeder:

Sire: Wilodge Cerberus  
WGE

Wilodge Tonka

Oxygene

Wilodge Meclair

Wilodge Priceless

Broadmeadows Cannon  
Wilodge Littlegem

Dam: Wood Road B801 Et  
IE241241690801

Mas Du Clo

Bambino

Cosette

Ov Nadia B

Horion

Garde Robe



Star Rating (Within Limousin breed)	Economic Indexes	€uro value per progeny	Index Reliability	Star rating (across all beef breeds)
★★★★★★	<b>Terminal Index</b>	€141	50% (Average)	★★★★★★
★★	<b>Replacement Index</b> Maternal Cow Traits : Maternal Progeny Traits :	€56 -€37 €94	48% (Average) 47% 49%	★★
	<b>Dairy Beef</b>			

Star Rating (Within Limousin breed)	Key profit traits	Index Value	Trait Reliability	Star rating (across all beef breeds)
<b>Expected progeny performance</b>				
	Calving difficulty (% 3 & 4) Breed ave: 4.65%,All breeds ave: 4.49%	+5.2%	48% (Average)	
★★★★★★	Docility (1-5 scale) Breed ave: -0.07,All breeds ave: 0.01	-0.01 scale	58% (Average)	★★★
★★★★★★	Carcass weight (kg) Breed ave: 22.75kg,All breeds ave: 15.49kg	+31kg	54% (Average)	★★★★★★
★★★★★	Carcass conformation (1-15 scale) Breed ave: 2.08,All breeds ave: 1.34	+2.2 scale	50% (Average)	★★★★★★

<b>Expected daughter breeding performance</b>				
	Daughter calving diff (% 3 & 4) Breed ave: 5.03%,All breeds ave: 5.88%	+6.32%	46% (Average)	
★★★★★★	Daughter Milk (kg) Breed ave: -1.32kg,All breeds ave: 2.09kg	+1.1kg	49% (Average)	★★★
★	Daughter calving interval (days) Breed ave: 1.03days,All breeds ave: -0.71days	+3.9days	42% (Average)	★

## Additional Information:

Linear composites	Value	Reliability
Muscle	127	56%
Skeletal	129	55%
Function	116	33%

## Herd data quality index

N/A

Animal scored. Linear scores and weaning weights in evaluations



# Lot 30 KELTIC LONDOLOZI

ID: IE281673760207

Breed: Limousin

Twin to Female

Sex: Male

DOB: 11-Sep-2016

Owner: Ms. Teleri Thomas - Clongriffin Enfield Co Meath

Breeder:

Sire: Keltic Handsome  
OKH

Ampertaine  
Commander

Glenrock Ventura  
Ampertaine Annabella

Cwmpedran Beauty

Greenwell Major  
Cwmpedran Perwinkle

Dam: Keltic Jubilation  
IE281673780134

Wilodge Cerberus

Wilodge Tonka  
Wilodge Priceless

Keltic Fern

Mas Du Clo  
Cwmpedran Reine



Star Rating (Within Limousin breed)	Economic Indexes	€uro value per progeny	Index Reliability	Star rating (across all beef breeds)
★★★★★★	<b>Terminal Index</b>	<b>€158</b>	<b>48%</b> (Average)	★★★★★★
★★★★★★	<b>Replacement Index</b> Maternal Cow Traits : Maternal Progeny Traits :	<b>€114</b> €10 €104	<b>43%</b> (Average) 41% 48%	★★★★★★
	<b>Dairy Beef</b>			

Star Rating (Within Limousin breed)	Key profit traits	Index Value	Trait Reliability	Star rating (across all beef breeds)
<b>Expected progeny performance</b>				
	Calving difficulty (% 3 & 4) Breed ave: 4.65%,All breeds ave: 4.49%	+5.5%	49% (Average)	
★★	Docility (1-5 scale) Breed ave: -0.07,All breeds ave: 0.01	-0.09 scale	64% (High)	★
★★★★★★	Carcass weight (kg) Breed ave: 22.75kg,All breeds ave: 15.49kg	+32kg	51% (Average)	★★★★★★
★★★★★★	Carcass conformation (1-15 scale) Breed ave: 2.08,All breeds ave: 1.34	+2.47 scale	47% (Average)	★★★★★★

<b>Expected daughter breeding performance</b>				
	Daughter calving diff (% 3 & 4) Breed ave: 5.03%,All breeds ave: 5.88%	+5.41%	38% (Low)	
★★★★★★	Daughter Milk (kg) Breed ave: -1.32kg,All breeds ave: 2.09kg	+2.1kg	43% (Average)	★★★
★★★	Daughter calving interval (days) Breed ave: 1.03days,All breeds ave: -0.71days	+0.69days	37% (Low)	★★

## Additional Information:

Heifers calf, twin to a heifer. Keltic herd is risk level 1 for Johnes with SAC since 2003. 5 star maternal, terminal and milk.

Linear composites	Value	Reliability
Muscle	125	54%
Skeletal	119	51%
Function	114	23%

## Herd data quality index

N/A

Animal scored. Linear scores and weaning weights in evaluations

# Lot 31 ROUNDHILL LONDIT

ID: IE241280211694

Breed: Limousin

Sex: Male

DOB: 12-Sep-2016

Owner: Timothy Corridan - Castlequarter House Fedamore Co Limerick

Breeder:

Sire: On-Dit  
ONI

Indecis

Volcan

Grise

Franchon

Balzac

Colinette

Dam: Roundhill Bmeridian 997  
IE241280250997

Ramses

Nestor

Melodie

Roundhill Ulla

Ferry

Roundhill Meridian Et



Star Rating (Within Limousin breed)	Economic Indexes	€uro value per progeny	Index Reliability	Star rating (across all beef breeds)
-------------------------------------	------------------	------------------------	-------------------	--------------------------------------

★★★★	<b>Terminal Index</b>	€116	51% (Average)	★★★★★
★★★★★	<b>Replacement Index</b> Maternal Cow Traits : Maternal Progeny Traits :	€100 €18 €83	49% (Average) 48% 51%	★★★★★
	<b>Dairy Beef</b>			

Star Rating (Within Limousin breed)	Key profit traits	Index Value	Trait Reliability	Star rating (across all beef breeds)
-------------------------------------	-------------------	-------------	-------------------	--------------------------------------

## Expected progeny performance

	Calving difficulty (% 3 & 4) Breed ave: 4.65%,All breeds ave: 4.49%	+3%	51% (Average)	
★★★★	Docility (1-5 scale) Breed ave: -0.07,All breeds ave: 0.01	-0.06 scale	49% (Average)	★★
★★	Carcass weight (kg) Breed ave: 22.75kg,All breeds ave: 15.49kg	+19kg	54% (Average)	★★★★★
★★	Carcass conformation (1-15 scale) Breed ave: 2.08,All breeds ave: 1.34	+2.02 scale	49% (Average)	★★★★★

## Expected daughter breeding performance

	Daughter calving diff (% 3 & 4) Breed ave: 5.03%,All breeds ave: 5.88%	+4.39%	47% (Average)	
★★★★★	Daughter Milk (kg) Breed ave: -1.32kg,All breeds ave: 2.09kg	+1.8kg	50% (Average)	★★★
★	Daughter calving interval (days) Breed ave: 1.03days,All breeds ave: -0.71days	+3.98days	45% (Average)	★

### Additional Information:

Linear composites	Value	Reliability
Muscle	108	55%
Skeletal	111	53%
Function	118	30%

### Herd data quality index

N/A

Animal scored. Linear scores and weaning weights in evaluations

# Lot 32 GAGGIN LORD ET

ID: IE141912430092

Breed: Limousin

Sex: Male

DOB: 12-Sep-2016

Owner: Patrick J Hegarty - Gaggin Bandon Co Cork

Breeder:

Sire: Ampertaine Gigolo  
S1633

Ampertaine  
Commander

Ampertaine Crystal

Glenrock Ventura

Ampertaine Annabella

Ronick Gains  
Kype Ultra

Dam: Bunratty Uvilinis  
IE131193790549

Roundhill Nero

Bunratty Hazel

Genial

F007 Joconde

Poulnasherry Crusader  
Arrow Bernie



Star Rating (Within Limousin breed)	Economic Indexes	€uro value per progeny	Index Reliability	Star rating (across all beef breeds)
★★★★★★	<b>Terminal Index</b>	<b>€138</b>	<b>47%</b> (Average)	★★★★★★
★★★★★★	<b>Replacement Index</b> Maternal Cow Traits : Maternal Progeny Traits :	<b>€159</b> €67 €93	<b>43%</b> (Average) 41% 47%	★★★★★★
	<b>Dairy Beef</b>			

Star Rating (Within Limousin breed)	Key profit traits	Index Value	Trait Reliability	Star rating (across all beef breeds)
<b>Expected progeny performance</b>				
	Calving difficulty (% 3 & 4) Breed ave: 4.65%,All breeds ave: 4.49%	+4.2%	49% (Average)	
★★★	Docility (1-5 scale) Breed ave: -0.07,All breeds ave: 0.01	-0.07 scale	48% (Average)	★★
★★★★	Carcass weight (kg) Breed ave: 22.75kg,All breeds ave: 15.49kg	+27kg	51% (Average)	★★★★★★
★★★★	Carcass conformation (1-15 scale) Breed ave: 2.08,All breeds ave: 1.34	+2.24 scale	44% (Average)	★★★★★★

<b>Expected daughter breeding performance</b>				
	Daughter calving diff (% 3 & 4) Breed ave: 5.03%,All breeds ave: 5.88%	+3.95%	40% (Average)	
★★★★★★	Daughter Milk (kg) Breed ave: -1.32kg,All breeds ave: 2.09kg	+4.9kg	43% (Average)	★★★★
★★★★★★	Daughter calving interval (days) Breed ave: 1.03days,All breeds ave: -0.71days	-1.9days	36% (Low)	★★★★

## Additional Information:

Outstanding dark red bull. Super star ratings. Excellent temperament and confirmation. By Gigolo and exceptional dam Uvilinis for milk and replacement. Fertile, has served.

Linear composites	Value	Reliability
Muscle	106	55%
Skeletal	114	53%
Function	107	25%

## Herd data quality index

N/A

Animal scored. Linear scores and weaning weights in evaluations

# Lot 33 KELTIC LEINSTERGOLD

ID: IE281673780209

Breed: Limousin

Sex: Male

DOB: 13-Sep-2016

Owner: Ms. Teleri Thomas - Clongriffin Enfield Co Meath

Breeder:

Sire: Cameos  
LM2191

Remix

Cassis

Nougatine

Velseuse

Mas Du Clo  
Risette

Dam: Keltic Fieldsofgold  
IE281673780035

Wilodge Vantastic

Wilodge Tonka  
Ravenelle

Cwmpedran  
Autumngold

Moero  
Cwmpedran Tamar



Star Rating (Within Limousin breed)	Economic Indexes	€uro value per progeny	Index Reliability	Star rating (across all beef breeds)
-------------------------------------	------------------	------------------------	-------------------	--------------------------------------

★★★★★★	<b>Terminal Index</b>	€152	47% (Average)	★★★★★★
★★★	<b>Replacement Index</b> Maternal Cow Traits : Maternal Progeny Traits :	€76 -€23 €100	44% (Average) 42% 48%	★★★
	<b>Dairy Beef</b>			

Star Rating (Within Limousin breed)	Key profit traits	Index Value	Trait Reliability	Star rating (across all beef breeds)
-------------------------------------	-------------------	-------------	-------------------	--------------------------------------

## Expected progeny performance

	Calving difficulty (% 3 & 4) Breed ave: 4.65%,All breeds ave: 4.49%	+5.5%	50% (Average)	
★★★	Docility (1-5 scale) Breed ave: -0.07,All breeds ave: 0.01	-0.06 scale	63% (High)	★★
★★★★★★	Carcass weight (kg) Breed ave: 22.75kg,All breeds ave: 15.49kg	+35kg	49% (Average)	★★★★★★
★★★★★	Carcass conformation (1-15 scale) Breed ave: 2.08,All breeds ave: 1.34	+2.15 scale	45% (Average)	★★★★★★

## Expected daughter breeding performance

	Daughter calving diff (% 3 & 4) Breed ave: 5.03%,All breeds ave: 5.88%	+3.93%	38% (Low)	
★★	Daughter Milk (kg) Breed ave: -1.32kg,All breeds ave: 2.09kg	-2.8kg	46% (Average)	★
★★	Daughter calving interval (days) Breed ave: 1.03days,All breeds ave: -0.71days	+2.44days	36% (Low)	★

### Additional Information:

Exceptional Terminal bull from best breeding cow in the herd. Keltic herd is risk level 1 for Johnes with SAC since 2003.

Linear composites	Value	Reliability
Muscle	126	53%
Skeletal	128	51%
Function	118	19%

### Herd data quality index

N/A

Animal scored. Linear scores and weaning weights in evaluations

# Lot 34 PARKHILL LANDLORD

ID: IE211194340540

Breed: Limousin

Sex: Male

DOB: 14-Sep-2016

Owner: Mr Joe Maher - Kilkieran Ballyfoyle Co Kilkenny

Breeder:

Sire: Ampertaine Hollywood  
YHW

Ampertaine Elgin

Glenrock Ventura

Ampertaine Carla

Ampertaine Esmia

Cloughhead Umpire

Kype Sky

Dam: Parkhill Honarah  
IE211194320381

Ozeus

Idole

Jenny

Parkhill Diana

Pelletstown Upstanding

Parkhill Vicky



Star Rating (Within Limousin breed)	Economic Indexes	€uro value per progeny	Index Reliability	Star rating (across all beef breeds)
-------------------------------------	------------------	------------------------	-------------------	--------------------------------------

★★	<b>Terminal Index</b>	€108	49% (Average)	★★★
★	<b>Replacement Index</b> Maternal Cow Traits : Maternal Progeny Traits :	€40 -€26 €66	44% (Average) 41% 50%	★
	<b>Dairy Beef</b>			

Star Rating (Within Limousin breed)	Key profit traits	Index Value	Trait Reliability	Star rating (across all beef breeds)
-------------------------------------	-------------------	-------------	-------------------	--------------------------------------

## Expected progeny performance

	Calving difficulty (% 3 & 4) Breed ave: 4.65%,All breeds ave: 4.49%	+7%	51% (Average)	
★★★★	Docility (1-5 scale) Breed ave: -0.07,All breeds ave: 0.01	-0.08 scale	63% (High)	★
★★★★★	Carcass weight (kg) Breed ave: 22.75kg,All breeds ave: 15.49kg	+25kg	53% (Average)	★★★★★
★★★★	Carcass conformation (1-15 scale) Breed ave: 2.08,All breeds ave: 1.34	+2.11 scale	46% (Average)	★★★★★

## Expected daughter breeding performance

	Daughter calving diff (% 3 & 4) Breed ave: 5.03%,All breeds ave: 5.88%	+4.98%	37% (Low)	
★★★★	Daughter Milk (kg) Breed ave: -1.32kg,All breeds ave: 2.09kg	-1.3kg	41% (Average)	★
★	Daughter calving interval (days) Breed ave: 1.03days,All breeds ave: -0.71days	+2.66days	37% (Low)	★

### Additional Information:

Long powerful son of Ampertaine Hollywood with the prolific Ampertaine Elgin in his back breeding.

Linear composites	Value	Reliability
Muscle	123	51%
Skeletal	121	48%
Function	85	17%

### Herd data quality index

N/A

Animal scored. Linear scores and weaning weights in evaluations

# Lot 35 FARMLEIGH LISTER

ID: IE371301330389

Breed: Limousin

Sex: Male

DOB: 14-Sep-2016

Owner: Thomas Swaine - Farmleigh Enniscorthy Co Wexford

Breeder:

Sire: Beaupre  
LM2127

Remix

Cassis

Nougatine

Victoria

Rotin

Lotion

Dam: Farmleigh Heavenly  
IE371301360152

On-Dit

Indecis

Franchon

Ballydaniel Brigit

Rosscahill Uri

Ballydaniel Treda



Star Rating (Within Limousin breed)	Economic Indexes	€uro value per progeny	Index Reliability	Star rating (across all beef breeds)
★★★★★★	<b>Terminal Index</b>	<b>€159</b>	<b>40%</b> (Average)	★★★★★★
★★★★★★	<b>Replacement Index</b> Maternal Cow Traits : Maternal Progeny Traits :	<b>€131</b> €26 €105	<b>38%</b> (Low) 37% 40%	★★★★★★
	<b>Dairy Beef</b>			

Star Rating (Within Limousin breed)	Key profit traits	Index Value	Trait Reliability	Star rating (across all beef breeds)
<b>Expected progeny performance</b>				
	Calving difficulty (% 3 & 4) Breed ave: 4.65%,All breeds ave: 4.49%	+5.4%	45% (Average)	
★★★★★	Docility (1-5 scale) Breed ave: -0.07,All breeds ave: 0.01	-0.04 scale	39% (Low)	★★
★★★★★★	Carcass weight (kg) Breed ave: 22.75kg,All breeds ave: 15.49kg	+39kg	41% (Average)	★★★★★★
★★★★	Carcass conformation (1-15 scale) Breed ave: 2.08,All breeds ave: 1.34	+2.1 scale	40% (Average)	★★★★★★

<b>Expected daughter breeding performance</b>				
	Daughter calving diff (% 3 & 4) Breed ave: 5.03%,All breeds ave: 5.88%	+3.49%	36% (Low)	
★★★★★★	Daughter Milk (kg) Breed ave: -1.32kg,All breeds ave: 2.09kg	+3.1kg	40% (Average)	★★★★
★	Daughter calving interval (days) Breed ave: 1.03days,All breeds ave: -0.71days	+3.29days	35% (Low)	★

## Additional Information:

Super young bull, outcross sire, first Beaupre son to sell at Roscrea.

Linear composites	Value	Reliability
Muscle	112	20%
Skeletal	115	19%
Function	111	10%

## Herd data quality index

N/A

Animal scored. Scores or weaning weights NOT included in evaluation



# Lot 36 CAVELANDS LORD

ID: IE271789730349

Breed: Limousin

Sex: Male

DOB: 14-Sep-2016

Owner: Paul Sykes - Aglora Ballyhaunis Co Mayo

Breeder:

Sire: Hamac  
LM4095

Denbreizmn

Toreador

Suedeise

Dina

Arlequinn

Nikita

Dam: Cavellands Irene  
IE271789730290

Ronick Hawk

Broadmeadows Cannon

Ronick Esther

Cavellands Donna

Mas Du Clo

Cavellands Vianna



Star Rating (Within Limousin breed)	Economic Indexes	€uro value per progeny	Index Reliability	Star rating (across all beef breeds)
★★★★★★	<b>Terminal Index</b>	€162	42% (Average)	★★★★★★
★★★★★★	<b>Replacement Index</b>	€119	39% (Low)	★★★★★★
	Maternal Cow Traits :	€11	38%	
	Maternal Progeny Traits :	€108	43%	
	<b>Dairy Beef</b>			

Star Rating (Within Limousin breed)	Key profit traits	Index Value	Trait Reliability	Star rating (across all beef breeds)
<b>Expected progeny performance</b>				
	Calving difficulty (% 3 & 4) Breed ave: 4.65%,All breeds ave: 4.49%	+5.4%	45% (Average)	
★★★★★★	Docility (1-5 scale) Breed ave: -0.07,All breeds ave: 0.01	0.06 scale	61% (High)	★★★★
★★★★★★	Carcass weight (kg) Breed ave: 22.75kg,All breeds ave: 15.49kg	+35kg	46% (Average)	★★★★★★
★★★★★★	Carcass conformation (1-15 scale) Breed ave: 2.08,All breeds ave: 1.34	+2.44 scale	40% (Average)	★★★★★★

<b>Expected daughter breeding performance</b>				
	Daughter calving diff (% 3 & 4) Breed ave: 5.03%,All breeds ave: 5.88%	+6.04%	35% (Low)	
★★★★	Daughter Milk (kg) Breed ave: -1.32kg,All breeds ave: 2.09kg	+0.4kg	39% (Low)	★★
★★★★	Daughter calving interval (days) Breed ave: 1.03days,All breeds ave: -0.71days	+0.54days	34% (Low)	★★

**Additional Information:**

Linear composites	Value	Reliability
Muscle	118	48%
Skeletal	119	46%
Function	120	13%

Herd data quality index
N/A

Animal scored. Linear scores and weaning weights in evaluations

# Lot 37 KELTIC LOYALPRINCE

ID: IE281673730212

Breed: Limousin

Sex: Male

DOB: 17-Sep-2016

Owner: Ms. Teleri Thomas - Clongriffin Enfield Co Meath

Breeder:

Sire: Keltic Handsome  
OKH

Ampertaine  
Commander

Cwmpedran Beauty

Glenrock Ventura

Ampertaine Annabella

Greenwell Major

Cwmpedran Perwinkle

Wilodge Cerberus

Ampertaine Bathsheba

Killerton Travis

Cwmpedran Vivelaireine

Dam: Keltic Incaroyal  
IE281673770117

Ampertaine  
Foreman

Cwmpedran  
Copperqueen



Star Rating (Within Limousin breed)	Economic Indexes	€uro value per progeny	Index Reliability	Star rating (across all beef breeds)
--	------------------	---------------------------	----------------------	---

★★★★★★	<b>Terminal Index</b>	€174	49% (Average)	★★★★★★
★★★★★★	<b>Replacement Index</b> Maternal Cow Traits : Maternal Progeny Traits :	€129 €13 €116	44% (Average) 41% 50%	★★★★★★
	<b>Dairy Beef</b>			

Star Rating (Within Limousin breed)	Key profit traits	Index Value	Trait Reliability	Star rating (across all beef breeds)
--	-------------------	----------------	----------------------	---

## Expected progeny performance

	Calving difficulty (% 3 & 4) Breed ave: 4.65%,All breeds ave: 4.49%	+5.7%	51% (Average)	
★★★★★★	Docility (1-5 scale) Breed ave: -0.07,All breeds ave: 0.01	0.02 scale	65% (High)	★★★
★★★★★★	Carcass weight (kg) Breed ave: 22.75kg,All breeds ave: 15.49kg	+35kg	51% (Average)	★★★★★★
★★★★★★	Carcass conformation (1-15 scale) Breed ave: 2.08,All breeds ave: 1.34	+2.67 scale	47% (Average)	★★★★★★

## Expected daughter breeding performance

	Daughter calving diff (% 3 & 4) Breed ave: 5.03%,All breeds ave: 5.88%	+4.72%	38% (Low)	
★★★	Daughter Milk (kg) Breed ave: -1.32kg,All breeds ave: 2.09kg	-0.8kg	42% (Average)	★★
★★★★★★	Daughter calving interval (days) Breed ave: 1.03days,All breeds ave: -0.71days	-0.55days	36% (Low)	★★★

### Additional Information:

Heifers calf born on gestation of 279 days. Keltic herd is risk level 1 for Johnes since 2003.

Linear composites	Value	Reliability
Muscle	120	54%
Skeletal	110	51%
Function	106	22%

### Herd data quality index

N/A

Animal scored. Linear scores and weaning weights in evaluations



# Lot 38 BROOKLANDS LORENZO

ID: IE141475431551

Breed: Limousin

Sex: Male

DOB: 18-Sep-2016

Owner: Clive Jennings - Boulteen Enniskeane Co Cork

Breeder:

Sire: Bavardage  
AGB

On-Dit

Indecis

Franchon

Ridelle

Dauphin

Mandarine

Dam: Brooklands Frances  
IE141475460911

Ballyline Uppie

Mas Du Clo

Ballyline Noreen

Glounreigh Brona

Litron

Glounreigh Ursula



Star Rating (Within Limousin breed)	Economic Indexes	€uro value per progeny	Index Reliability	Star rating (across all beef breeds)
-------------------------------------	------------------	------------------------	-------------------	--------------------------------------

★★★★★	<b>Terminal Index</b>	€127	48% (Average)	★★★★★
★★★★★★	<b>Replacement Index</b> Maternal Cow Traits : Maternal Progeny Traits :	€125 €43 €83	47% (Average) 46% 49%	★★★★★★
	<b>Dairy Beef</b>			

Star Rating (Within Limousin breed)	Key profit traits	Index Value	Trait Reliability	Star rating (across all beef breeds)
-------------------------------------	-------------------	-------------	-------------------	--------------------------------------

## Expected progeny performance

	Calving difficulty (% 3 & 4) Breed ave: 4.65%,All breeds ave: 4.49%	+5.4%	51% (Average)	
★★★★★★	Docility (1-5 scale) Breed ave: -0.07,All breeds ave: 0.01	0.01 scale	64% (High)	★★★
★★★★★★	Carcass weight (kg) Breed ave: 22.75kg,All breeds ave: 15.49kg	+28kg	50% (Average)	★★★★★★
★★★	Carcass conformation (1-15 scale) Breed ave: 2.08,All breeds ave: 1.34	+2.1 scale	48% (Average)	★★★★★★

## Expected daughter breeding performance

	Daughter calving diff (% 3 & 4) Breed ave: 5.03%,All breeds ave: 5.88%	+5.12%	42% (Average)	
★★★★★★	Daughter Milk (kg) Breed ave: -1.32kg,All breeds ave: 2.09kg	+4.3kg	48% (Average)	★★★★★
★	Daughter calving interval (days) Breed ave: 1.03days,All breeds ave: -0.71days	+3.43days	39% (Low)	★

### Additional Information:

Linear composites	Value	Reliability
Muscle	131	55%
Skeletal	124	53%
Function	124	25%

### Herd data quality index

N/A

Animal scored. Linear scores and weaning weights in evaluations

# Lot 39 CARREFOUR LUKE

ID: IE301447520226

Breed: Limousin

Sex: Male

DOB: 19-Sep-2016



Owner: John Kenny - Loughaun Dunkerrin Birr Co Offaly

Breeder:

Sire: Wilodge Joskins  
LM2188

Wilodge Vantastic

Wilodge Tonka  
Ravenelle

Hazelhead Annie

Sympa  
Hazelhead Sarah

Dam: Kiltartan Brda  
IE182526060288

Mas Du Clo

Bambino  
Cosette

Kiltartan Samantha

Dauphin  
Kiltartan Mary

Star Rating (Within Limousin breed)	Economic Indexes	€uro value per progeny	Index Reliability	Star rating (across all beef breeds)
★★	<b>Terminal Index</b>	€113	29% (Low)	★★★★
★	<b>Replacement Index</b> Maternal Cow Traits : Maternal Progeny Traits :	€41 -€26 €67	25% (Low) 23% 30%	★
	<b>Dairy Beef</b>			

Star Rating (Within Limousin breed)	Key profit traits	Index Value	Trait Reliability	Star rating (across all beef breeds)
<b>Expected progeny performance</b>				
	Calving difficulty (% 3 & 4) Breed ave: 4.65%,All breeds ave: 4.49%	+7.6%	36% (Low)	
★★★★★	Docility (1-5 scale) Breed ave: -0.07,All breeds ave: 0.01	0.08 scale	57% (Average)	★★★★★
★★★★★	Carcass weight (kg) Breed ave: 22.75kg,All breeds ave: 15.49kg	+26kg	33% (Low)	★★★★★
★★★★★	Carcass conformation (1-15 scale) Breed ave: 2.08,All breeds ave: 1.34	+2.23 scale	25% (Low)	★★★★★

<b>Expected daughter breeding performance</b>				
	Daughter calving diff (% 3 & 4) Breed ave: 5.03%,All breeds ave: 5.88%	+3.62%	18% (V Low)	
★	Daughter Milk (kg) Breed ave: -1.32kg,All breeds ave: 2.09kg	-6.5kg	24% (Low)	★
★★★★★	Daughter calving interval (days) Breed ave: 1.03days,All breeds ave: -0.71days	+0.46days	16% (V Low)	★★

## Additional Information:

Half brother sold for 4,900 euros at Premier Sale In March 2017 to the Pabo herd.

Linear composites	Value	Reliability
Muscle	122	54%
Skeletal	118	52%
Function	125	24%

## Herd data quality index

N/A

Animal scored. Linear scores and weaning weights in evaluations

# Lot 40 ROUNDHILL LEAD THE WAY

ID: IE241280211703

Breed: Limousin

Sex: Male

DOB: 20-Sep-2016

Owner: Timothy Corridan - Castlequarter House Fedamore Co Limerick

Breeder:

Sire: On-Dit  
ONI

Indecis

Volcan

Grise

Franchon

Balzac

Colinette

Dam: Roundhill Bdalida 942 (Et)  
IE241280280942

Nelson

Goldies Gigolo

Jacinthe

Roundhill Sorcha Et

Geant

Dalida



Star Rating (Within Limousin breed)	Economic Indexes	€uro value per progeny	Index Reliability	Star rating (across all beef breeds)
-------------------------------------	------------------	------------------------	-------------------	--------------------------------------

★★★★★	<b>Terminal Index</b>	€134	51% (Average)	★★★★★★
★★★★★★	<b>Replacement Index</b> Maternal Cow Traits : Maternal Progeny Traits :	€108 €22 €87	49% (Average) 48% 52%	★★★★★★
	<b>Dairy Beef</b>			

Star Rating (Within Limousin breed)	Key profit traits	Index Value	Trait Reliability	Star rating (across all beef breeds)
-------------------------------------	-------------------	-------------	-------------------	--------------------------------------

## Expected progeny performance

	Calving difficulty (% 3 & 4) Breed ave: 4.65%,All breeds ave: 4.49%	+5%	51% (Average)	
★★★★★★	Docility (1-5 scale) Breed ave: -0.07,All breeds ave: 0.01	-0.01 scale	49% (Average)	★★★
★★★★★★	Carcass weight (kg) Breed ave: 22.75kg,All breeds ave: 15.49kg	+34kg	55% (Average)	★★★★★★
★★★	Carcass conformation (1-15 scale) Breed ave: 2.08,All breeds ave: 1.34	+2 scale	50% (Average)	★★★★★★

## Expected daughter breeding performance

	Daughter calving diff (% 3 & 4) Breed ave: 5.03%,All breeds ave: 5.88%	+3.62%	47% (Average)	
★★★★★★	Daughter Milk (kg) Breed ave: -1.32kg,All breeds ave: 2.09kg	+1.9kg	49% (Average)	★★★
★★★	Daughter calving interval (days) Breed ave: 1.03days,All breeds ave: -0.71days	+1.04days	45% (Average)	★

### Additional Information:

Linear composites	Value	Reliability
Muscle	121	56%
Skeletal	114	54%
Function	129	29%

### Herd data quality index

N/A

Animal scored. Linear scores and weaning weights in evaluations

# Lot 41 MILLBURN LETTERMAN

ID: IE181698390896

Breed: Limousin

Sex: Male

DOB: 20-Sep-2016

Owner: Richard O'Beirne - Ardour Cloghans Hill Tuam Co Galway

Breeder:

Sire: Wilodge Joskins  
LM2188

Wilodge Vantastic

Wilodge Tonka  
Ravenelle

Hazelhead Annie

Sympa  
Hazelhead Sarah

Dam: Kilcara Ciara  
IE182617750030

Mas Du Clo

Bambino  
Cosette

Kilcara Samantha

Highlander  
Birchall Pearl



Star Rating (Within Limousin breed)	Economic Indexes	€uro value per progeny	Index Reliability	Star rating (across all beef breeds)
★★★★★★	<b>Terminal Index</b>	€145	46% (Average)	★★★★★★
★★	<b>Replacement Index</b> Maternal Cow Traits : Maternal Progeny Traits :	€71 -€18 €89	43% (Average) 41% 47%	★★★
	<b>Dairy Beef</b>			

Star Rating (Within Limousin breed)	Key profit traits	Index Value	Trait Reliability	Star rating (across all beef breeds)
<b>Expected progeny performance</b>				
	Calving difficulty (% 3 & 4) Breed ave: 4.65%,All breeds ave: 4.49%	+7.6%	51% (Average)	
★	Docility (1-5 scale) Breed ave: -0.07,All breeds ave: 0.01	-0.15 scale	57% (Average)	★
★★★★★★	Carcass weight (kg) Breed ave: 22.75kg,All breeds ave: 15.49kg	+34kg	48% (Average)	★★★★★★
★★★★★★	Carcass conformation (1-15 scale) Breed ave: 2.08,All breeds ave: 1.34	+2.7 scale	43% (Average)	★★★★★★

<b>Expected daughter breeding performance</b>				
	Daughter calving diff (% 3 & 4) Breed ave: 5.03%,All breeds ave: 5.88%	+3.45%	39% (Low)	
★	Daughter Milk (kg) Breed ave: -1.32kg,All breeds ave: 2.09kg	-3.7kg	42% (Average)	★
★★	Daughter calving interval (days) Breed ave: 1.03days,All breeds ave: -0.71days	+1.55days	38% (Low)	★

## Additional Information:

Linear composites	Value	Reliability
Muscle	132	54%
Skeletal	115	52%
Function	112	24%

## Herd data quality index

N/A

Animal scored. Linear scores and weaning weights in evaluations

# Lot 42 GLENFORD LITTLE RUA

ID: IE391118930007

Breed: Limousin

Sex: Male

DOB: 20-Sep-2016

Owner: Kelly Stephenson - Rustyduff Donard Co Wicklow

Breeder:

Sire: Wilodge Goldcard  
LM4050

Wilodge Cerberus

Wilodge Tonka  
Wilodge Priceless

Sarkley Bellola

Cloughhead Lord  
Sarkley Talola

Dam: Thomastown Indera  
IE211329631297

Branceille

Objat  
Urbaine

Thomastown  
Frances

Uskudar  
Thomastown Una



Star Rating (Within Limousin breed)	Economic Indexes	€uro value per progeny	Index Reliability	Star rating (across all beef breeds)
★★★★★★	<b>Terminal Index</b>	<b>€157</b>	<b>47%</b> (Average)	★★★★★★
★★	<b>Replacement Index</b> Maternal Cow Traits : Maternal Progeny Traits :	<b>€67</b> -€41 €108	<b>44%</b> (Average) 43% 48%	★★★
	<b>Dairy Beef</b>			

Star Rating (Within Limousin breed)	Key profit traits	Index Value	Trait Reliability	Star rating (across all beef breeds)
<b>Expected progeny performance</b>				
	Calving difficulty (% 3 & 4) Breed ave: 4.65%,All breeds ave: 4.49%	+3.3%	49% (Average)	
★★	Docility (1-5 scale) Breed ave: -0.07,All breeds ave: 0.01	-0.1 scale	57% (Average)	★
★★★★★★	Carcass weight (kg) Breed ave: 22.75kg,All breeds ave: 15.49kg	+30kg	52% (Average)	★★★★★★
★★★★★★	Carcass conformation (1-15 scale) Breed ave: 2.08,All breeds ave: 1.34	+2.53 scale	46% (Average)	★★★★★★

<b>Expected daughter breeding performance</b>				
	Daughter calving diff (% 3 & 4) Breed ave: 5.03%,All breeds ave: 5.88%	+5.51%	39% (Low)	
★★	Daughter Milk (kg) Breed ave: -1.32kg,All breeds ave: 2.09kg	-2.5kg	45% (Average)	★
★	Daughter calving interval (days) Breed ave: 1.03days,All breeds ave: -0.71days	+2.82days	36% (Low)	★

## Additional Information:

Linear composites	Value	Reliability
Muscle	135	54%
Skeletal	109	52%
Function	105	23%

## Herd data quality index

N/A

Animal scored. Linear scores and weaning weights in evaluations

# Lot 43 FARMLEIGH LENNIE

ID: IE371301360383

Breed: Limousin

Sex: Male

DOB: 20-Sep-2016

Owner: Thomas Swaine - Farmleigh Enniscorthy Co Wexford

Breeder:

Sire: Gamin  
ZGM

Edelweiss

Vercors

Tulipe

Belette

Ionesco

Ulette

Dam: Farmleigh Henryetta (Et)  
IE371301360185

Wilodge Cerberus

Wilodge Tonka

Wilodge Priceless

Roundhill

Dbelladone 1142

Mas Du Clo

Roundhill Trophie Et



Star Rating (Within Limousin breed)	Economic Indexes	€uro value per progeny	Index Reliability	Star rating (across all beef breeds)
★★★★★★	<b>Terminal Index</b>	€152	45% (Average)	★★★★★★
★★★★★	<b>Replacement Index</b> Maternal Cow Traits : Maternal Progeny Traits :	€92 -€8 €100	43% (Average) 42% 46%	★★★★★
	<b>Dairy Beef</b>			

Star Rating (Within Limousin breed)	Key profit traits	Index Value	Trait Reliability	Star rating (across all beef breeds)
<b>Expected progeny performance</b>				
	Calving difficulty (% 3 & 4) Breed ave: 4.65%,All breeds ave: 4.49%	+5.6%	49% (Average)	
★★★★★★	Docility (1-5 scale) Breed ave: -0.07,All breeds ave: 0.01	0.03 scale	47% (Average)	★★★★★
★★★★★★	Carcass weight (kg) Breed ave: 22.75kg,All breeds ave: 15.49kg	+31kg	47% (Average)	★★★★★★
★★★★★★	Carcass conformation (1-15 scale) Breed ave: 2.08,All breeds ave: 1.34	+2.77 scale	46% (Average)	★★★★★★

<b>Expected daughter breeding performance</b>				
	Daughter calving diff (% 3 & 4) Breed ave: 5.03%,All breeds ave: 5.88%	+5.55%	40% (Average)	
★★	Daughter Milk (kg) Breed ave: -1.32kg,All breeds ave: 2.09kg	-2kg	44% (Average)	★
★★★	Daughter calving interval (days) Breed ave: 1.03days,All breeds ave: -0.71days	+1.34days	37% (Low)	★

## Additional Information:

Nice young bull, thick and shapely, off milky dam. Genotyped.

Linear composites	Value	Reliability
Muscle	137	38%
Skeletal	118	37%
Function	126	22%

## Herd data quality index

N/A

Animal scored. Scores or weaning weights NOT included in evaluation

# Lot 44 CROSS LAYETTE

ID: IE272344010380

Breed: Limousin

Sex: Male

DOB: 22-Sep-2016

Owner: Thomas Feehan - Cross Kilmeena Westport Co Mayo

Breeder:

Sire: Grahams Apache  
GZP

Waingdale Prime

Waingdale Jackpot

Waingdale Mull

Lisette

Indien

Guerre

Dam: Cross Icarus  
IE272344040318

Wilodge Fastrac

Wilodge Vantastic

Hazelhead Annie

Cross Dorothee

Limo Tanat

Cross Uta



Star Rating (Within Limousin breed)	Economic Indexes	€uro value per progeny	Index Reliability	Star rating (across all beef breeds)
★★★★★★	<b>Terminal Index</b>	€145	46% (Average)	★★★★★★
★★★★★★	<b>Replacement Index</b> Maternal Cow Traits : Maternal Progeny Traits :	€110 €16 €95	45% (Average) 44% 46%	★★★★★★
	<b>Dairy Beef</b>			

Star Rating (Within Limousin breed)	Key profit traits	Index Value	Trait Reliability	Star rating (across all beef breeds)
<b>Expected progeny performance</b>				
	Calving difficulty (% 3 & 4) Breed ave: 4.65%,All breeds ave: 4.49%	+5.7%	49% (Average)	
★★	Docility (1-5 scale) Breed ave: -0.07,All breeds ave: 0.01	-0.1 scale	47% (Average)	★
★★★★★★	Carcass weight (kg) Breed ave: 22.75kg,All breeds ave: 15.49kg	+32kg	47% (Average)	★★★★★★
★★★★★	Carcass conformation (1-15 scale) Breed ave: 2.08,All breeds ave: 1.34	+2.25 scale	47% (Average)	★★★★★★

<b>Expected daughter breeding performance</b>				
	Daughter calving diff (% 3 & 4) Breed ave: 5.03%,All breeds ave: 5.88%	+3.49%	44% (Average)	
★★	Daughter Milk (kg) Breed ave: -1.32kg,All breeds ave: 2.09kg	-2.7kg	47% (Average)	★
★★★★★★	Daughter calving interval (days) Breed ave: 1.03days,All breeds ave: -0.71days	-0.78days	41% (Average)	★★★

## Additional Information:

Grahams Apache bull with Sympa and Vantastic in back breeding, lots of milk and easy calving.

Linear composites	Value	Reliability
Muscle	114	32%
Skeletal	113	31%
Function	121	21%

## Herd data quality index

N/A

Animal scored. Scores or weaning weights NOT included in evaluation



# Lot 45 RUTLAND LUCAS

ID: IE271110710331

Breed: Limousin

Sex: Male

DOB: 22-Sep-2016

Owner: Michael Ruthledge - Caffoley Lahardane Ballina Co Mayo

Breeder:

Sire: Elderberry Galahad  
EBY

Milbrook Alistair

Domino

Milbrook Toya

Diabliesse

Highlander  
Brenda

Dam: Rutland Jess  
IE271110750285

Queenshead Altea

Greensons Gigolo  
Ryedale Parfait

Castleview  
Goddess

Ampertaine Commander  
Castleview Ulla



Star Rating (Within Limousin breed)	Economic Indexes	€uro value per progeny	Index Reliability	Star rating (across all beef breeds)
--	------------------	---------------------------	----------------------	---

★★★★★★	<b>Terminal Index</b>	<b>€137</b>	<b>48%</b> (Average)	★★★★★★
★★★★★★	<b>Replacement Index</b> Maternal Cow Traits : Maternal Progeny Traits :	<b>€119</b> €26 €93	<b>45%</b> (Average) 44% 48%	★★★★★★
	<b>Dairy Beef</b>			

Star Rating (Within Limousin breed)	Key profit traits	Index Value	Trait Reliability	Star rating (across all beef breeds)
--	-------------------	----------------	----------------------	---

## Expected progeny performance

	Calving difficulty (% 3 & 4) Breed ave: 4.65%,All breeds ave: 4.49%	+4.7%	50% (Average)	
★★★	Docility (1-5 scale) Breed ave: -0.07,All breeds ave: 0.01	-0.06 scale	55% (Average)	★★
★★★★	Carcass weight (kg) Breed ave: 22.75kg,All breeds ave: 15.49kg	+27kg	52% (Average)	★★★★★★
★★★	Carcass conformation (1-15 scale) Breed ave: 2.08,All breeds ave: 1.34	+2.06 scale	48% (Average)	★★★★★★

## Expected daughter breeding performance

	Daughter calving diff (% 3 & 4) Breed ave: 5.03%,All breeds ave: 5.88%	+5.08%	43% (Average)	
★★★	Daughter Milk (kg) Breed ave: -1.32kg,All breeds ave: 2.09kg	-0.7kg	47% (Average)	★★
★★★★	Daughter calving interval (days) Breed ave: 1.03days,All breeds ave: -0.71days	+0.53days	38% (Low)	★★

### Additional Information:

Linear composites	Value	Reliability
Muscle	115	51%
Skeletal	115	49%
Function	107	18%

### Herd data quality index

N/A

Animal scored. Linear scores and weaning weights in evaluations

# Lot 46 ARDLEA LORDSHIP ET

ID: IE221064521471

Breed: Limousin

Sex: Male

DOB: 22-Sep-2016



Owner: Daniel Tynan - Beechhill Farm Doon Mountrath Co Laois

Breeder:

Sire: Craigatoke Jack  
LM2355

Sablier

Jacot

Intrigue

Craigatoke Ant

Haltcliffe Underwriter  
Craigatoke Majesty

Dam: Elite Jessica Et  
IE221062740997

Ampertaine  
Foreman

Wilodge Cerberus  
Ampertaine Bathsheba

Elite Uget Et

Lino  
Doudoune

Star Rating (Within Limousin breed)	Economic Indexes	€uro value per progeny	Index Reliability	Star rating (across all beef breeds)
★★★★★	<b>Terminal Index</b>	€131	19% (V Low)	★★★★★★
★★★	<b>Replacement Index</b> Maternal Cow Traits : Maternal Progeny Traits :	€78 -€7 €85	17% (V Low) 16% 18%	★★★★★
	<b>Dairy Beef</b>			

Star Rating (Within Limousin breed)	Key profit traits	Index Value	Trait Reliability	Star rating (across all beef breeds)
<b>Expected progeny performance</b>				
	Calving difficulty (% 3 & 4) Breed ave: 4.65%,All breeds ave: 4.49%	+5.8%	21% (Low)	
★★★★★	Docility (1-5 scale) Breed ave: -0.07,All breeds ave: 0.01	-0.02 scale	17% (V Low)	★★
★★★★★	Carcass weight (kg) Breed ave: 22.75kg,All breeds ave: 15.49kg	+25kg	27% (Low)	★★★★★★
★★★★★★	Carcass conformation (1-15 scale) Breed ave: 2.08,All breeds ave: 1.34	+2.43 scale	12% (V Low)	★★★★★★

<b>Expected daughter breeding performance</b>				
	Daughter calving diff (% 3 & 4) Breed ave: 5.03%,All breeds ave: 5.88%	+4.08%	10% (V Low)	
★★★★★	Daughter Milk (kg) Breed ave: -1.32kg,All breeds ave: 2.09kg	-0.5kg	11% (V Low)	★★
★★	Daughter calving interval (days) Breed ave: 1.03days,All breeds ave: -0.71days	+2.05days	19% (V Low)	★

Additional Information:

Linear composites	Value	Reliability
Muscle	129	20%
Skeletal	113	19%
Function	105	10%

Herd data quality index

N/A

Animal scored. Scores or weaning weights NOT included in evaluation

# Lot 47 CNOC RUA LENNY

ID: IE121757180020

Breed: Limousin

Sex: Male

DOB: 23-Sep-2016

Owner: Ciaran Smith - Mullinara Redhills Co Cavan

Breeder:

Sire: Ampertaine Gigolo  
S1633

Ampertaine  
Commander

Ampertaine Crystal

Glenrock Ventura

Ampertaine Annabella

Ronick Gains  
Kype Ultra

Dam: Carwin Export  
IE121133310230

Sauvignon

Carwin Vrac

Mexicain  
Manon

Roundhill Saturn Et  
Carwin Icos



Star Rating (Within Limousin breed)	Economic Indexes	€uro value per progeny	Index Reliability	Star rating (across all beef breeds)
--	------------------	---------------------------	----------------------	---

★★★★★★	<b>Terminal Index</b>	<b>€137</b>	<b>46%</b> (Average)	★★★★★★
★★★★★★	<b>Replacement Index</b> Maternal Cow Traits : Maternal Progeny Traits :	<b>€129</b> €43 €86	<b>43%</b> (Average) 41% 47%	★★★★★★
	<b>Dairy Beef</b>			

Star Rating (Within Limousin breed)	Key profit traits	Index Value	Trait Reliability	Star rating (across all beef breeds)
--	-------------------	----------------	----------------------	---

## Expected progeny performance

	Calving difficulty (% 3 & 4) Breed ave: 4.65%,All breeds ave: 4.49%	+6.6%	49% (Average)	
★★★★★★	Docility (1-5 scale) Breed ave: -0.07,All breeds ave: 0.01	0.02 scale	62% (High)	★★★
★★★★★★	Carcass weight (kg) Breed ave: 22.75kg,All breeds ave: 15.49kg	+29kg	48% (Average)	★★★★★★
★★★	Carcass conformation (1-15 scale) Breed ave: 2.08,All breeds ave: 1.34	+2.12 scale	42% (Average)	★★★★★★

## Expected daughter breeding performance

	Daughter calving diff (% 3 & 4) Breed ave: 5.03%,All breeds ave: 5.88%	+4.82%	38% (Low)	
★★★★	Daughter Milk (kg) Breed ave: -1.32kg,All breeds ave: 2.09kg	+0.1kg	42% (Average)	★★
★★★★	Daughter calving interval (days) Breed ave: 1.03days,All breeds ave: -0.71days	+0.2days	36% (Low)	★★

### Additional Information:

A very powerful bull with muscle, length, style and lots of stars.

Linear composites	Value	Reliability
Muscle	121	55%
Skeletal	120	53%
Function	97	25%

### Herd data quality index

N/A

Animal scored. Linear scores and weaning weights in evaluations

# Lot 48 CLOVERHILL LEGACY

ID: IE272488320218

Breed: Limousin

Sex: Male

DOB: 25-Sep-2016



Owner: Tom Walsh - Drumnasloheen Manualla Castlebar Co Mayo

Breeder:

Sire: Ampertaine Commander  
APM

Glenrock Ventura

Glenrock Spartacus

Glenrock Saspirilla

Ampertaine  
Annabella

Sympa  
Kype Sharon

Dam: Cloverhill Idol  
IE272488390158

Carmorn Copilot

Wilodge Vantastic

Carmorn Penny

Bovinion Brefny

Cloughhead Lord  
Liscarn Ulrika



Star Rating (Within Limousin breed)	Economic Indexes	€uro value per progeny	Index Reliability	Star rating (across all beef breeds)
★★★★★★	<b>Terminal Index</b>	<b>€149</b>	<b>45%</b> (Average)	★★★★★★
★★★★★★	<b>Replacement Index</b> Maternal Cow Traits : Maternal Progeny Traits :	<b>€118</b> €21 €97	<b>44%</b> (Average) 44% 45%	★★★★★★
	<b>Dairy Beef</b>			

Star Rating (Within Limousin breed)	Key profit traits	Index Value	Trait Reliability	Star rating (across all beef breeds)
<b>Expected progeny performance</b>				
	Calving difficulty (% 3 & 4) Breed ave: 4.65%,All breeds ave: 4.49%	+5.4%	49% (Average)	
★★★	Docility (1-5 scale) Breed ave: -0.07,All breeds ave: 0.01	-0.06 scale	46% (Average)	★★
★★★★★★	Carcass weight (kg) Breed ave: 22.75kg,All breeds ave: 15.49kg	+32kg	45% (Average)	★★★★★★
★★★★★★	Carcass conformation (1-15 scale) Breed ave: 2.08,All breeds ave: 1.34	+2.61 scale	46% (Average)	★★★★★★

<b>Expected daughter breeding performance</b>				
	Daughter calving diff (% 3 & 4) Breed ave: 5.03%,All breeds ave: 5.88%	+4.6%	44% (Average)	
★★	Daughter Milk (kg) Breed ave: -1.32kg,All breeds ave: 2.09kg	-2.8kg	46% (Average)	★
★★★★★★	Daughter calving interval (days) Breed ave: 1.03days,All breeds ave: -0.71days	-2.52days	40% (Average)	★★★★★★

Additional Information:

Linear composites	Value	Reliability
Muscle	124	35%
Skeletal	112	34%
Function	109	28%

Herd data quality index

N/A

Animal scored. Scores or weaning weights NOT included in evaluation

# Lot 49 OLDTOWN LUKE

ID: IE341010080805

Breed: Limousin

Sex: Male

DOB: 26-Sep-2016

Owner: William Hogan - Clonora Gortnahoe Thurles Co Tipperary

Breeder:

Sire: Mullary Intrepid  
LM4093

Plumtree Fantastic

Wilodge Vantastic

Bankdale Amber

Bremore Veneer

Nenuphar

Bremore Sallyann Et

Dam: Oldtown Dolly  
IE341010060456

Palmares

Dauphin

Gloire

Oldtown Beauty

Nimbus-Mn

Oldtown Treasure



Star Rating (Within Limousin breed)	Economic Indexes	€uro value per progeny	Index Reliability	Star rating (across all beef breeds)
★★★★★★	<b>Terminal Index</b>	€169	46% (Average)	★★★★★★
★★★★★★	<b>Replacement Index</b> Maternal Cow Traits : Maternal Progeny Traits :	€112 -€3 €115	43% (Average) 41% 47%	★★★★★★
	<b>Dairy Beef</b>			

Star Rating (Within Limousin breed)	Key profit traits	Index Value	Trait Reliability	Star rating (across all beef breeds)
<b>Expected progeny performance</b>				
	Calving difficulty (% 3 & 4) Breed ave: 4.65%,All breeds ave: 4.49%	+4.5%	49% (Average)	
★★★★★	Docility (1-5 scale) Breed ave: -0.07,All breeds ave: 0.01	-0.03 scale	56% (Average)	★★
★★★★★★	Carcass weight (kg) Breed ave: 22.75kg,All breeds ave: 15.49kg	+38kg	47% (Average)	★★★★★★
★★★★★★	Carcass conformation (1-15 scale) Breed ave: 2.08,All breeds ave: 1.34	+2.54 scale	44% (Average)	★★★★★★

<b>Expected daughter breeding performance</b>				
	Daughter calving diff (% 3 & 4) Breed ave: 5.03%,All breeds ave: 5.88%	+4.33%	38% (Low)	
★★★★★	Daughter Milk (kg) Breed ave: -1.32kg,All breeds ave: 2.09kg	+0.2kg	42% (Average)	★★
★★★	Daughter calving interval (days) Breed ave: 1.03days,All breeds ave: -0.71days	+0.89days	37% (Low)	★★

Additional Information:

Linear composites	Value	Reliability
Muscle	148	53%
Skeletal	124	51%
Function	108	23%

Herd data quality index

N/A

Animal scored. Linear scores and weaning weights in evaluations

# Lot 50 KNOCKIEL LUIGI

ID: IE221334250253

Breed: Limousin

Sex: Male

DOB: 02-Oct-2016

Owner: Mr Brian Campion - Knockiel House Rathdowney Co Laois

Breeder:

Sire: On-Dit  
ONI

Indecis

Volcan

Grise

Franchon

Balzac

Colinette

Dam: Knockiel Dani  
IE221334280082

Milbrook Tanko

Mas Du Clo

Milbrook Monique Et

Knockiel Babe

Ramses

0133 Perle



Star Rating (Within Limousin breed)	Economic Indexes	€uro value per progeny	Index Reliability	Star rating (across all beef breeds)
-------------------------------------	------------------	------------------------	-------------------	--------------------------------------

★★★★★	<b>Terminal Index</b>	€134	51% (Average)	★★★★★★
★★★★★★	<b>Replacement Index</b> Maternal Cow Traits : Maternal Progeny Traits :	€115 €29 €85	50% (Average) 49% 51%	★★★★★★
	<b>Dairy Beef</b>			

Star Rating (Within Limousin breed)	Key profit traits	Index Value	Trait Reliability	Star rating (across all beef breeds)
-------------------------------------	-------------------	-------------	-------------------	--------------------------------------

## Expected progeny performance

	Calving difficulty (% 3 & 4) Breed ave: 4.65%,All breeds ave: 4.49%	+6%	52% (Average)	
★	Docility (1-5 scale) Breed ave: -0.07,All breeds ave: 0.01	-0.13 scale	65% (High)	★
★★★★★★	Carcass weight (kg) Breed ave: 22.75kg,All breeds ave: 15.49kg	+32kg	53% (Average)	★★★★★★
★★★★★★	Carcass conformation (1-15 scale) Breed ave: 2.08,All breeds ave: 1.34	+2.32 scale	49% (Average)	★★★★★★

## Expected daughter breeding performance

	Daughter calving diff (% 3 & 4) Breed ave: 5.03%,All breeds ave: 5.88%	+3.47%	47% (Average)	
★★★★★★	Daughter Milk (kg) Breed ave: -1.32kg,All breeds ave: 2.09kg	+2.6kg	50% (Average)	★★★
★	Daughter calving interval (days) Breed ave: 1.03days,All breeds ave: -0.71days	+3.88days	45% (Average)	★

### Additional Information:

5 star Ondit son with shape and style

Linear composites	Value	Reliability
Muscle	110	55%
Skeletal	97	53%
Function	128	30%

### Herd data quality index

N/A

Animal scored. Linear scores and weaning weights in evaluations

# Lot 51 MILAN LUCIANO

ID: IE321461520826

Breed: Limousin

Sex: Male

DOB: 05-Oct-2016



Owner: Donal Mckeen - Carrowcarden Enniscrone Co Sligo

Breeder:

Sire: Loosebeare Fantastic  
S1497

Wilodge Vantastic

Wilodge Tonka

Ravenelle

Loosebeare Sacha

Broadmeadows Cannon  
Loosebeare Neauty

Dam: Milan Aiva  
IE321461590452

Malibu

Jabot

Haiti

Milan Riva Et

Espoir  
Pelletstown Lorraine

Star Rating (Within Limousin breed)	Economic Indexes	€uro value per progeny	Index Reliability	Star rating (across all beef breeds)
★★★★★★	<b>Terminal Index</b>	€145	29% (Low)	★★★★★★
★★★	<b>Replacement Index</b> Maternal Cow Traits : Maternal Progeny Traits :	€85 -€9 €93	27% (Low) 26% 30%	★★★★
	<b>Dairy Beef</b>			

Star Rating (Within Limousin breed)	Key profit traits	Index Value	Trait Reliability	Star rating (across all beef breeds)
<b>Expected progeny performance</b>				
	Calving difficulty (% 3 & 4) Breed ave: 4.65%,All breeds ave: 4.49%	+5.8%	34% (Low)	
★★★★★★	Docility (1-5 scale) Breed ave: -0.07,All breeds ave: 0.01	-0.01 scale	46% (Average)	★★★
★★★★★★	Carcass weight (kg) Breed ave: 22.75kg,All breeds ave: 15.49kg	+34kg	35% (Low)	★★★★★★
★★★★★★	Carcass conformation (1-15 scale) Breed ave: 2.08,All breeds ave: 1.34	+2.3 scale	26% (Low)	★★★★★★

<b>Expected daughter breeding performance</b>				
	Daughter calving diff (% 3 & 4) Breed ave: 5.03%,All breeds ave: 5.88%	+4.82%	21% (Low)	
★★	Daughter Milk (kg) Breed ave: -1.32kg,All breeds ave: 2.09kg	-2.9kg	31% (Low)	★
★★	Daughter calving interval (days) Breed ave: 1.03days,All breeds ave: -0.71days	+2.32days	17% (V Low)	★

## Additional Information:

Very well muscled bull. Very quiet

Linear composites	Value	Reliability
Muscle	120	55%
Skeletal	116	53%
Function	89	24%

## Herd data quality index

N/A

Animal scored. Linear scores and weaning weights in evaluations



# Lot 52 NEWTOWN LUMBERJACK

ID: IE231230620634

Breed: Limousin

Sex: Male

DOB: 09-Oct-2016

Owner: Stanley Richardson - Newtowngore Leitrim Co Leitrim

Breeder:

Sire: Ampertaine Gigolo  
S1633

Ampertaine  
Commander

Ampertaine Crystal

Glenrock Ventura

Ampertaine Annabella

Ronick Gains  
Kype Ultra

Dam: Croobview Flo  
UK927243102532

Wilodge Tonka

Croobview Dolly

Oxygene

Wilodge Meclaira

Ronick Hawk  
Glarryford Tammie



Star Rating (Within Limousin breed)	Economic Indexes	€uro value per progeny	Index Reliability	Star rating (across all beef breeds)
--	------------------	---------------------------	----------------------	---

★★★★★★	<b>Terminal Index</b>	€166	45% (Average)	★★★★★★
★★★★★★	<b>Replacement Index</b> Maternal Cow Traits : Maternal Progeny Traits :	€134 €26 €108	42% (Average) 41% 46%	★★★★★★
	<b>Dairy Beef</b>			

Star Rating (Within Limousin breed)	Key profit traits	Index Value	Trait Reliability	Star rating (across all beef breeds)
--	-------------------	----------------	----------------------	---

## Expected progeny performance

	Calving difficulty (% 3 & 4) Breed ave: 4.65%,All breeds ave: 4.49%	+6.7%	49% (Average)	
★★★★★	Docility (1-5 scale) Breed ave: -0.07,All breeds ave: 0.01	-0.02 scale	63% (High)	★★
★★★★★★	Carcass weight (kg) Breed ave: 22.75kg,All breeds ave: 15.49kg	+38kg	46% (Average)	★★★★★★
★★★★★★	Carcass conformation (1-15 scale) Breed ave: 2.08,All breeds ave: 1.34	+2.47 scale	41% (Average)	★★★★★★

## Expected daughter breeding performance

	Daughter calving diff (% 3 & 4) Breed ave: 5.03%,All breeds ave: 5.88%	+5.18%	38% (Low)	
★★★★★	Daughter Milk (kg) Breed ave: -1.32kg,All breeds ave: 2.09kg	-0.1kg	42% (Average)	★★
★★★★★★	Daughter calving interval (days) Breed ave: 1.03days,All breeds ave: -0.71days	-0.68days	36% (Low)	★★★

### Additional Information:

Very docile.

Linear composites	Value	Reliability
Muscle	128	53%
Skeletal	120	51%
Function	121	24%

### Herd data quality index

N/A

Animal scored. Linear scores and weaning weights in evaluations

# Lot 53 BRICKHILL LEIGH

ID: IE131212260211

Breed: Limousin

Sex: Male

DOB: 09-Oct-2016



Owner: Michael Gerard Mcinerney - Brickhill East Cratloe Co Clare

Breeder:

Sire: Keltic Handsome  
OKH

Ampertaine  
Commander

Glenrock Ventura  
Ampertaine Annabella

Cwmpedran Beauty

Greenwell Major  
Cwmpedran Perwinkle



Dam: Brickhill Jade Et  
IE131212220182

Wilodge Vantastic

Wilodge Tonka  
Ravenelle

Drummin Cliona (Et)

Mas Du Clo  
Drummin Peach

Star Rating (Within Limousin breed)	Economic Indexes	€uro value per progeny	Index Reliability	Star rating (across all beef breeds)
★★★★★★	<b>Terminal Index</b>	€148	48% (Average)	★★★★★★
★★★★★★	<b>Replacement Index</b> Maternal Cow Traits : Maternal Progeny Traits :	€117 €25 €92	43% (Average) 41% 49%	★★★★★★
	<b>Dairy Beef</b>			

Star Rating (Within Limousin breed)	Key profit traits	Index Value	Trait Reliability	Star rating (across all beef breeds)
<b>Expected progeny performance</b>				
	Calving difficulty (% 3 & 4) Breed ave: 4.65%,All breeds ave: 4.49%	+7.9%	50% (Average)	
★★★★★★	Docility (1-5 scale) Breed ave: -0.07,All breeds ave: 0.01	0.01 scale	56% (Average)	★★★
★★★★★★	Carcass weight (kg) Breed ave: 22.75kg,All breeds ave: 15.49kg	+33kg	50% (Average)	★★★★★★
★★★★★★	Carcass conformation (1-15 scale) Breed ave: 2.08,All breeds ave: 1.34	+2.63 scale	48% (Average)	★★★★★★

<b>Expected daughter breeding performance</b>				
	Daughter calving diff (% 3 & 4) Breed ave: 5.03%,All breeds ave: 5.88%	+3.8%	38% (Low)	
★★	Daughter Milk (kg) Breed ave: -1.32kg,All breeds ave: 2.09kg	-2.6kg	41% (Average)	★
★★★★	Daughter calving interval (days) Breed ave: 1.03days,All breeds ave: -0.71days	+0.18days	37% (Low)	★★

## Additional Information:

The first natural born calf from Brickhill Jade, All - Ireland winning heifer 2014 going back to the prolific Drummin Cliona and OKH, who is proven on both maternal and terminal traits.

Linear composites	Value	Reliability
Muscle	127	54%
Skeletal	118	52%
Function	119	23%

## Herd data quality index

N/A

Animal scored. Linear scores and weaning weights in evaluations

# Lot 54 BALLYLINE LAURAUN

ID: IE311149650649

Breed: Limousin

Sex: Male

DOB: 10-Oct-2016



Owner: Bertie Mannion - Whitepark Curraghboy Athlone Co Roscommon

Breeder:

Sire: Kaprico Eravelle  
S2106

Wilodge Tonka

Oxygene

Wilodge Meclair

Kaprico Ravelle

Greensons Gigolo  
Kaprico Natelle

Dam: Ballyline Italia  
IE311149670527

Gleannari Everest

Wilodge Vantastic  
Veloutine

Ballyline Sheila

Farnaught Lothario  
Ballyline Irene



Star Rating (Within Limousin breed)	Economic Indexes	€uro value per progeny	Index Reliability	Star rating (across all beef breeds)
★★★★★★	<b>Terminal Index</b>	<b>€166</b>	<b>45%</b> (Average)	★★★★★★
★★★★★★	<b>Replacement Index</b>	<b>€132</b>	<b>42%</b> (Average)	★★★★★★
	Maternal Cow Traits :	€19	40%	
	Maternal Progeny Traits :	€113	46%	
	<b>Dairy Beef</b>			

Star Rating (Within Limousin breed)	Key profit traits	Index Value	Trait Reliability	Star rating (across all beef breeds)
<b>Expected progeny performance</b>				
	Calving difficulty (% 3 & 4) Breed ave: 4.65%,All breeds ave: 4.49%	+4.6%	48% (Average)	
★★★★	Docility (1-5 scale) Breed ave: -0.07,All breeds ave: 0.01	-0.04 scale	52% (Average)	★★
★★★★★★	Carcass weight (kg) Breed ave: 22.75kg,All breeds ave: 15.49kg	+35kg	49% (Average)	★★★★★★
★★★★★★	Carcass conformation (1-15 scale) Breed ave: 2.08,All breeds ave: 1.34	+2.37 scale	44% (Average)	★★★★★★

<b>Expected daughter breeding performance</b>				
	Daughter calving diff (% 3 & 4) Breed ave: 5.03%,All breeds ave: 5.88%	+4.31%	37% (Low)	
★★	Daughter Milk (kg) Breed ave: -1.32kg,All breeds ave: 2.09kg	-2.9kg	41% (Average)	★
★★★★★★	Daughter calving interval (days) Breed ave: 1.03days,All breeds ave: -0.71days	-0.78days	36% (Low)	★★★

Additional Information:

Linear composites	Value	Reliability
Muscle	133	54%
Skeletal	111	52%
Function	116	23%

Herd data quality index

N/A

Animal scored. Linear scores and weaning weights in evaluations

# Lot 55 COOLFERN LOGAN

ID: IE191560650073

Breed: Limousin

Sex: Male

DOB: 15-Oct-2016



Owner: Thomas M O'Leary - Fernmoor Coolroe North Killorglin Co Kerry

Breeder:

Sire: Archibeu  
FL22

Saga

Joyau  
Moisson

Perdriole

Leopard  
Mante

Dam: Coolfern Helen  
IE191560610037

Killerton Travis

Killerton Paddy  
Killerton Narnia

Coolfern Dian

Omar  
Ashmere Siobhan



Star Rating (Within Limousin breed)	Economic Indexes	€uro value per progeny	Index Reliability	Star rating (across all beef breeds)
★★★★★★	<b>Terminal Index</b>	<b>€137</b>	<b>48%</b> (Average)	★★★★★★
★★	<b>Replacement Index</b> Maternal Cow Traits : Maternal Progeny Traits :	<b>€71</b> -€20 €92	<b>48%</b> (Average) 48% 49%	★★★
	<b>Dairy Beef</b>			

Star Rating (Within Limousin breed)	Key profit traits	Index Value	Trait Reliability	Star rating (across all beef breeds)
<b>Expected progeny performance</b>				
	Calving difficulty (% 3 & 4) Breed ave: 4.65%,All breeds ave: 4.49%	+5%	49% (Average)	
★★	Docility (1-5 scale) Breed ave: -0.07,All breeds ave: 0.01	-0.12 scale	62% (High)	★
★★★★★★	Carcass weight (kg) Breed ave: 22.75kg,All breeds ave: 15.49kg	+28kg	52% (Average)	★★★★★★
★★★	Carcass conformation (1-15 scale) Breed ave: 2.08,All breeds ave: 1.34	+2.09 scale	48% (Average)	★★★★★★

<b>Expected daughter breeding performance</b>				
	Daughter calving diff (% 3 & 4) Breed ave: 5.03%,All breeds ave: 5.88%	+4.94%	46% (Average)	
★★★★	Daughter Milk (kg) Breed ave: -1.32kg,All breeds ave: 2.09kg	+0.1kg	49% (Average)	★★
★	Daughter calving interval (days) Breed ave: 1.03days,All breeds ave: -0.71days	+3.92days	45% (Average)	★

**Additional Information:**  
BVD free status.

Linear composites	Value	Reliability
Muscle	115	53%
Skeletal	105	51%
Function	90	25%

Animal scored. Linear scores and weaning weights in evaluations

Herd data quality index
N/A

# Lot 56 BROOKLAND LOVELY BULL

ID: IE341424840324

Breed: Limousin

Sex: Male

DOB: 18-Oct-2016



Owner: John Hickey - Knockbrittas Kilcommon Thurles Co Tipperary

Breeder:

Sire: Ampertaine Foreman  
S1421

Wilodge Cerberus

Wilodge Tonka  
Wilodge Priceless

Ampertaine  
Bathsheba

Sympa  
Kype Sharon

Dam: Brookland Becky  
IE341424810164

Mas Du Clo

Bambino  
Cosette

F115 Olga

Clown  
Harmonieuse



Star Rating (Within Limousin breed)	Economic Indexes	€uro value per progeny	Index Reliability	Star rating (across all beef breeds)
★★★★★★	<b>Terminal Index</b>	€149	47% (Average)	★★★★★★
★	<b>Replacement Index</b> Maternal Cow Traits : Maternal Progeny Traits :	€46 -€49 €96	47% (Average) 46% 48%	★★
	<b>Dairy Beef</b>			

Star Rating (Within Limousin breed)	Key profit traits	Index Value	Trait Reliability	Star rating (across all beef breeds)
<b>Expected progeny performance</b>				
	Calving difficulty (% 3 & 4) Breed ave: 4.65%,All breeds ave: 4.49%	+6.3%	49% (Average)	
★★	Docility (1-5 scale) Breed ave: -0.07,All breeds ave: 0.01	-0.1 scale	63% (High)	★
★★★★★★	Carcass weight (kg) Breed ave: 22.75kg,All breeds ave: 15.49kg	+33kg	50% (Average)	★★★★★★
★★★★★★	Carcass conformation (1-15 scale) Breed ave: 2.08,All breeds ave: 1.34	+2.68 scale	47% (Average)	★★★★★★

<b>Expected daughter breeding performance</b>				
	Daughter calving diff (% 3 & 4) Breed ave: 5.03%,All breeds ave: 5.88%	+4.64%	43% (Average)	
★	Daughter Milk (kg) Breed ave: -1.32kg,All breeds ave: 2.09kg	-4.9kg	47% (Average)	★
★	Daughter calving interval (days) Breed ave: 1.03days,All breeds ave: -0.71days	+3.48days	39% (Low)	★

Additional Information:

Linear composites	Value	Reliability
Muscle	132	55%
Skeletal	116	53%
Function	112	29%

Herd data quality index

N/A

Animal scored. Linear scores and weaning weights in evaluations

# Lot 57 SUNNYSIDE LOUGHGOWNA MAN

ID: IE121786870004

Breed: Limousin

Sex: Male

DOB: 18-Oct-2016



Owner: Desmond Madden - Corfree Road Lough Gowna Co Cavan

Breeder:

Sire: Ampertaine Commander  
APM

Glenrock Ventura

Glenrock Spartacus

Glenrock Saspirilla

Ampertaine  
Annabella

Sympa  
Kype Sharon

Dam: Ernevalley Impulse Et  
IE121695710274

Wilodge Vantastic

Wilodge Tonka

Ravenelle

Drummin Cliona (Et)

Mas Du Clo  
Drummin Peach

Star Rating (Within Limousin breed)	Economic Indexes	€uro value per progeny	Index Reliability	Star rating (across all beef breeds)
★★★★★★	<b>Terminal Index</b>	€162	35% (Low)	★★★★★★
★★★★★★	<b>Replacement Index</b>	€117	32% (Low)	★★★★★★
	Maternal Cow Traits :	€10	31%	
	Maternal Progeny Traits :	€107	35%	
	<b>Dairy Beef</b>			

Star Rating (Within Limousin breed)	Key profit traits	Index Value	Trait Reliability	Star rating (across all beef breeds)
<b>Expected progeny performance</b>				
	Calving difficulty (% 3 & 4) Breed ave: 4.65%,All breeds ave: 4.49%	+5.7%	36% (Low)	
★★★★★★	Docility (1-5 scale) Breed ave: -0.07,All breeds ave: 0.01	0.05 scale	41% (Average)	★★★★★
★★★★★★	Carcass weight (kg) Breed ave: 22.75kg,All breeds ave: 15.49kg	+35kg	40% (Average)	★★★★★★
★★★★★★	Carcass conformation (1-15 scale) Breed ave: 2.08,All breeds ave: 1.34	+2.57 scale	33% (Low)	★★★★★★

<b>Expected daughter breeding performance</b>				
	Daughter calving diff (% 3 & 4) Breed ave: 5.03%,All breeds ave: 5.88%	+4.37%	27% (Low)	
★	Daughter Milk (kg) Breed ave: -1.32kg,All breeds ave: 2.09kg	-3.8kg	30% (Low)	★
★★★★★★	Daughter calving interval (days) Breed ave: 1.03days,All breeds ave: -0.71days	-1.23days	28% (Low)	★★★★★

## Additional Information:

Super Ampertaine Commander son out of Ernevalley Impulse. Dams full sister Drummin J Lo top selling heifer at International Limousin Congress selling at 16,200 euros. Bull has excellent back breeding going back to Drummin Cliona

Linear composites	Value	Reliability
Muscle	139	55%
Skeletal	122	53%
Function	110	30%

## Herd data quality index

N/A

Animal scored. Linear scores and weaning weights in evaluations



# Lot 58 COOLFERN LISTRTY LAD

ID: IE191560630071

Breed: Limousin

Sex: Male

DOB: 18-Oct-2016



Owner: Thomas M O'Leary - Fernmoor Coolroe North Killorglin Co Kerry

Breeder:

Sire: Kilskeagh Hill 16  
KZH

On-Dit

Indecis  
Franchon

Kilskeagh Breda

Lino  
Kilskeagh Valerie

Dam: Coolfern Filly  
IE191560690028

Ulm

Mas Du Clo  
Nivelle

Ashmere Siobhan

Ortolan  
Ashmere Paula



Star Rating (Within Limousin breed)	Economic Indexes	€uro value per progeny	Index Reliability	Star rating (across all beef breeds)
★★	<b>Terminal Index</b>	<b>€109</b>	<b>48%</b> (Average)	★★★
★	<b>Replacement Index</b> Maternal Cow Traits : Maternal Progeny Traits :	<b>€44</b> -€23 €68	<b>45%</b> (Average) 44% 49%	★★
	<b>Dairy Beef</b>			

Star Rating (Within Limousin breed)	Key profit traits	Index Value	Trait Reliability	Star rating (across all beef breeds)
<b>Expected progeny performance</b>				
	Calving difficulty (% 3 & 4) Breed ave: 4.65%,All breeds ave: 4.49%	+6%	49% (Average)	
★	Docility (1-5 scale) Breed ave: -0.07,All breeds ave: 0.01	-0.13 scale	62% (High)	★
★★★★	Carcass weight (kg) Breed ave: 22.75kg,All breeds ave: 15.49kg	+23kg	52% (Average)	★★★★★
★★★★★	Carcass conformation (1-15 scale) Breed ave: 2.08,All breeds ave: 1.34	+2.25 scale	48% (Average)	★★★★★

<b>Expected daughter breeding performance</b>				
	Daughter calving diff (% 3 & 4) Breed ave: 5.03%,All breeds ave: 5.88%	+5.38%	40% (Average)	
★★	Daughter Milk (kg) Breed ave: -1.32kg,All breeds ave: 2.09kg	-2.2kg	45% (Average)	★
★★★	Daughter calving interval (days) Breed ave: 1.03days,All breeds ave: -0.71days	+1.45days	38% (Low)	★

**Additional Information:**  
BVD free status.

Linear composites	Value	Reliability
Muscle	115	52%
Skeletal	106	49%
Function	125	19%

Animal scored. Linear scores and weaning weights in evaluations

Herd data quality index
N/A



# Lot 59 CASTLEVIEW LAWRENCER

ID: IE191567170843

Breed: Limousin

Sex: Male

DOB: 21-Oct-2016



Owner: Sean O'Sullivan Mrcvs - Tobermaing Castleisland Co Kerry

Breeder:

Sire: Ampertaine Commander  
APM

Glenrock Ventura

Glenrock Spartacus

Glenrock Saspirilla

Ampertaine  
Annabella

Sympa  
Kype Sharon

Dam: Castleview Imaginative  
IE191567160710

On-Dit

Indecis  
Franchon

Castleview Danius

Fieldson Alfie  
Castleview Rosaleen



Star Rating (Within Limousin breed)	Economic Indexes	€uro value per progeny	Index Reliability	Star rating (across all beef breeds)
★★★★★	<b>Terminal Index</b>	€130	49% (Average)	★★★★★★
★★★★★★	<b>Replacement Index</b> Maternal Cow Traits : Maternal Progeny Traits :	€130 €45 €86	47% (Average) 46% 49%	★★★★★★
	<b>Dairy Beef</b>			

Star Rating (Within Limousin breed)	Key profit traits	Index Value	Trait Reliability	Star rating (across all beef breeds)
<b>Expected progeny performance</b>				
	Calving difficulty (% 3 & 4) Breed ave: 4.65%,All breeds ave: 4.49%	+5.6%	49% (Average)	
★★★★★★	Docility (1-5 scale) Breed ave: -0.07,All breeds ave: 0.01	0.05 scale	59% (Average)	★★★★★
★★★★★	Carcass weight (kg) Breed ave: 22.75kg,All breeds ave: 15.49kg	+26kg	54% (Average)	★★★★★★
★★★★★★	Carcass conformation (1-15 scale) Breed ave: 2.08,All breeds ave: 1.34	+2.44 scale	48% (Average)	★★★★★★

<b>Expected daughter breeding performance</b>				
	Daughter calving diff (% 3 & 4) Breed ave: 5.03%,All breeds ave: 5.88%	+4.78%	44% (Average)	
★★★	Daughter Milk (kg) Breed ave: -1.32kg,All breeds ave: 2.09kg	-1.8kg	47% (Average)	★
★★★★★	Daughter calving interval (days) Breed ave: 1.03days,All breeds ave: -0.71days	+0.26days	41% (Average)	★★

## Additional Information:

Heifers calf. sire stock includes Commander, Ondit, Alfie, and ideal 23

Linear composites	Value	Reliability
Muscle	132	55%
Skeletal	113	53%
Function	124	30%

## Herd data quality index

N/A

Animal scored. Linear scores and weaning weights in evaluations

# Lot 60 CARROWCLOGHER LANDMARK

ID: IE271438330224

Breed: Limousin

Sex: Male

DOB: 21-Oct-2016



Owner: Sean Vahey - Carrowclogher Ballyheane Castlebar Co Mayo

Breeder:

Sire: Netherhall Jackpot  
LM4054

Requin

Jacot  
Maroille

Cloughhead Ainsi

Saiga  
Cloughhead Sacha

Dam: Thomastown Emily  
IE211329640944

Ampertaine  
Brigadeer

Sympa  
Kype Signet

Thomastown Alana

Oeillet  
Thomastown Una



Star Rating (Within Limousin breed)	Economic Indexes	€uro value per progeny	Index Reliability	Star rating (across all beef breeds)
★★★★★	<b>Terminal Index</b>	<b>€127</b>	<b>42%</b> (Average)	★★★★★
★★	<b>Replacement Index</b> Maternal Cow Traits : Maternal Progeny Traits :	<b>€65</b> -€13 €78	<b>41%</b> (Average) 40% 42%	★★★
	<b>Dairy Beef</b>			

Star Rating (Within Limousin breed)	Key profit traits	Index Value	Trait Reliability	Star rating (across all beef breeds)
<b>Expected progeny performance</b>				
	Calving difficulty (% 3 & 4) Breed ave: 4.65%,All breeds ave: 4.49%	+7.3%	47% (Average)	
★★	Docility (1-5 scale) Breed ave: -0.07,All breeds ave: 0.01	-0.11 scale	52% (Average)	★
★★★★★★	Carcass weight (kg) Breed ave: 22.75kg,All breeds ave: 15.49kg	+29kg	43% (Average)	★★★★★★
★★★★★★	Carcass conformation (1-15 scale) Breed ave: 2.08,All breeds ave: 1.34	+2.43 scale	39% (Low)	★★★★★★

<b>Expected daughter breeding performance</b>				
	Daughter calving diff (% 3 & 4) Breed ave: 5.03%,All breeds ave: 5.88%	+4.88%	37% (Low)	
★★★	Daughter Milk (kg) Breed ave: -1.32kg,All breeds ave: 2.09kg	-1.9kg	42% (Average)	★
★★	Daughter calving interval (days) Breed ave: 1.03days,All breeds ave: -0.71days	+1.86days	35% (Low)	★

## Additional Information:

Carrowclogher Landmark is a tall, long shapey bull with great characteristics. He is a 4 star bull, covering him for the BDGP scheme.

Linear composites	Value	Reliability
Muscle	120	51%
Skeletal	112	48%
Function	91	15%

## Herd data quality index

N/A

Animal scored. Linear scores and weaning weights in evaluations

# Lot 61 CLOVERHILL LANDMARK

ID: IE272488350220

Breed: Limousin

Sex: Male

DOB: 22-Oct-2016



Owner: Tom Walsh - Drumnasloheen Manualla Castlebar Co Mayo

Breeder:

Sire: Shire Milton  
SMX

Ronick Gains

Talent

Broadmeadows Ainsie

Colombe

Vagabond

Bedell Penny

Dam: Cloverhill Goddess  
IE272488390125

Castleview Casino  
(Et)

Otan

F040 G7

Cloverhill Cailin

Ronick Hawk

Leckee Regina



Star Rating (Within Limousin breed)	Economic Indexes	€uro value per progeny	Index Reliability	Star rating (across all beef breeds)
★★★★★★	<b>Terminal Index</b>	€146	45% (Average)	★★★★★★
★★★★★	<b>Replacement Index</b> Maternal Cow Traits : Maternal Progeny Traits :	€95 -€2 €97	45% (Average) 45% 46%	★★★★★
	<b>Dairy Beef</b>			

Star Rating (Within Limousin breed)	Key profit traits	Index Value	Trait Reliability	Star rating (across all beef breeds)
<b>Expected progeny performance</b>				
	Calving difficulty (% 3 & 4) Breed ave: 4.65%,All breeds ave: 4.49%	+5.3%	49% (Average)	
★★★★★	Docility (1-5 scale) Breed ave: -0.07,All breeds ave: 0.01	-0.05 scale	48% (Average)	★★★
★★★★★★	Carcass weight (kg) Breed ave: 22.75kg,All breeds ave: 15.49kg	+29kg	46% (Average)	★★★★★★
★★★★★★	Carcass conformation (1-15 scale) Breed ave: 2.08,All breeds ave: 1.34	+2.37 scale	46% (Average)	★★★★★★

<b>Expected daughter breeding performance</b>				
	Daughter calving diff (% 3 & 4) Breed ave: 5.03%,All breeds ave: 5.88%	+6.04%	45% (Average)	
★★★★★	Daughter Milk (kg) Breed ave: -1.32kg,All breeds ave: 2.09kg	+0.3kg	47% (Average)	★★★
★★★	Daughter calving interval (days) Breed ave: 1.03days,All breeds ave: -0.71days	+2.1days	43% (Average)	★

Additional Information:

Linear composites	Value	Reliability
Muscle	110	37%
Skeletal	114	36%
Function	115	24%

Herd data quality index

N/A

Animal scored. Scores or weaning weights NOT included in evaluation

# Lot 62 ARDLEA LISTY

ID: IE221064571476

Breed: Limousin

Sex: Male

DOB: 22-Oct-2016

Owner: Daniel Tynan - Beechhill Farm Doon Mountrath Co Laois

Breeder:

Sire: Goldies Informer  
UK581575501350

Goldies Fortress

Wilodge Vantastic

Goldies Beauty

Goldies Elisa

Ampertaine Bravo

Goldies Belle

Dam: Citirio.B  
FR8607277387

Ryde Uranos (P)

Aberg Pan P

Ryde Royal

Union B

Ramses

Limite B



Star Rating (Within Limousin breed)	Economic Indexes	€uro value per progeny	Index Reliability	Star rating (across all beef breeds)
★★★★★	<b>Terminal Index</b>	<b>€133</b>	<b>44%</b> (Average)	★★★★★★
★★	<b>Replacement Index</b> Maternal Cow Traits : Maternal Progeny Traits :	<b>€65</b> -€21 €85	<b>41%</b> (Average) 40% 44%	★★★
	<b>Dairy Beef</b>			

Star Rating (Within Limousin breed)	Key profit traits	Index Value	Trait Reliability	Star rating (across all beef breeds)
<b>Expected progeny performance</b>				
	Calving difficulty (% 3 & 4) Breed ave: 4.65%,All breeds ave: 4.49%	+5.7%	45% (Average)	
★	Docility (1-5 scale) Breed ave: -0.07,All breeds ave: 0.01	-0.14 scale	63% (High)	★
★★★★★	Carcass weight (kg) Breed ave: 22.75kg,All breeds ave: 15.49kg	+27kg	48% (Average)	★★★★★★
★★★★★★	Carcass conformation (1-15 scale) Breed ave: 2.08,All breeds ave: 1.34	+2.46 scale	43% (Average)	★★★★★★

<b>Expected daughter breeding performance</b>				
	Daughter calving diff (% 3 & 4) Breed ave: 5.03%,All breeds ave: 5.88%	+3.76%	36% (Low)	
★	Daughter Milk (kg) Breed ave: -1.32kg,All breeds ave: 2.09kg	-3.8kg	42% (Average)	★
★★★	Daughter calving interval (days) Breed ave: 1.03days,All breeds ave: -0.71days	+1.18days	34% (Low)	★

Additional Information:

Linear composites	Value	Reliability
Muscle	120	51%
Skeletal	112	49%
Function	102	14%

Herd data quality index

N/A

Animal scored. Linear scores and weaning weights in evaluations

# Lot 63 CASTLEVIEW LOGAN

ID: IE191567160842

Breed: Limousin

Sex: Male

DOB: 22-Oct-2016



Owner: Sean O'Sullivan Mrcvs - Tobermaing Castleisland Co Kerry

Breeder:

Sire: Ampertaine Commander  
APM

Glenrock Ventura

Glenrock Spartacus

Glenrock Saspirilla

Ampertaine  
Annabella

Sympa  
Kype Sharon

Dam: Castleview Jingle  
IE191567120731

On-Dit

Indecis  
Franchon

Castleview Eden

Fieldson Alfie  
Roundhill Aleny 881



Star Rating (Within Limousin breed)	Economic Indexes	€uro value per progeny	Index Reliability	Star rating (across all beef breeds)
★★★★★★	<b>Terminal Index</b>	€144	49% (Average)	★★★★★★
★★★★★★	<b>Replacement Index</b> Maternal Cow Traits : Maternal Progeny Traits :	€148 €50 €98	47% (Average) 46% 49%	★★★★★★
	<b>Dairy Beef</b>			

Star Rating (Within Limousin breed)	Key profit traits	Index Value	Trait Reliability	Star rating (across all beef breeds)
<b>Expected progeny performance</b>				
	Calving difficulty (% 3 & 4) Breed ave: 4.65%,All breeds ave: 4.49%	+4.2%	49% (Average)	
★★★★★★	Docility (1-5 scale) Breed ave: -0.07,All breeds ave: 0.01	0.09 scale	59% (Average)	★★★★★★
★★★★★★	Carcass weight (kg) Breed ave: 22.75kg,All breeds ave: 15.49kg	+28kg	54% (Average)	★★★★★★
★★★★★	Carcass conformation (1-15 scale) Breed ave: 2.08,All breeds ave: 1.34	+2.24 scale	48% (Average)	★★★★★★

<b>Expected daughter breeding performance</b>				
	Daughter calving diff (% 3 & 4) Breed ave: 5.03%,All breeds ave: 5.88%	+5.1%	44% (Average)	
★★★★★	Daughter Milk (kg) Breed ave: -1.32kg,All breeds ave: 2.09kg	+0.4kg	47% (Average)	★★★
★★★	Daughter calving interval (days) Breed ave: 1.03days,All breeds ave: -0.71days	+0.87days	41% (Average)	★★

## Additional Information:

Has a great balance between replacement and terminal and a sire stack of Commander, Ondit, Alfie and Imperial

Linear composites	Value	Reliability
Muscle	123	55%
Skeletal	117	53%
Function	124	30%

## Herd data quality index

N/A

Animal scored. Linear scores and weaning weights in evaluations

# Lot 64 ARDLEA LAWLESS

ID: IE221064531480

Breed: Limousin

Sex: Male

DOB: 23-Oct-2016

Owner: Daniel Tynan - Beechhill Farm Doon Mountrath Co Laois

Breeder:

Sire: Henzo  
FR1936062207

Fuschia

Vercors

Tulipe

Capucine

Unisson

Reine

Dam: Elite Ella Et  
IE221062780695

Vison

Nino

Ritournell

0172 Rucie B

Ideal 23

Nini B



Star Rating (Within Limousin breed)	Economic Indexes	€uro value per progeny	Index Reliability	Star rating (across all beef breeds)
★★★★★★	<b>Terminal Index</b>	€148	45% (Average)	★★★★★★
★★★★★★	<b>Replacement Index</b> Maternal Cow Traits : Maternal Progeny Traits :	€123 €22 €101	41% (Average) 40% 45%	★★★★★★
	<b>Dairy Beef</b>			

Star Rating (Within Limousin breed)	Key profit traits	Index Value	Trait Reliability	Star rating (across all beef breeds)
<b>Expected progeny performance</b>				
	Calving difficulty (% 3 & 4) Breed ave: 4.65%,All breeds ave: 4.49%	+3.8%	47% (Average)	
★★★★	Docility (1-5 scale) Breed ave: -0.07,All breeds ave: 0.01	-0.05 scale	64% (High)	★★
★★★★★★	Carcass weight (kg) Breed ave: 22.75kg,All breeds ave: 15.49kg	+31kg	49% (Average)	★★★★★★
★★★	Carcass conformation (1-15 scale) Breed ave: 2.08,All breeds ave: 1.34	+2.07 scale	44% (Average)	★★★★★★

<b>Expected daughter breeding performance</b>				
	Daughter calving diff (% 3 & 4) Breed ave: 5.03%,All breeds ave: 5.88%	+5.7%	36% (Low)	
★★★★★★	Daughter Milk (kg) Breed ave: -1.32kg,All breeds ave: 2.09kg	+0.9kg	39% (Low)	★★
★★★★	Daughter calving interval (days) Breed ave: 1.03days,All breeds ave: -0.71days	-0.29days	35% (Low)	★★★

Additional Information:

Linear composites	Value	Reliability
Muscle	121	52%
Skeletal	118	50%
Function	106	17%

Herd data quality index

N/A

Animal scored. Linear scores and weaning weights in evaluations



# Lot 65 COPPERTOP LYON

ID: IE301245260297

Breed: Limousin

Sex: Male

DOB: 24-Oct-2016



Owner: Michael Kenny - The Avenue Ballyclare Ferbane Co Offaly

Breeder:

Sire: Elderberry Galahad  
EBY

Milbrook Alistair

Domino

Milbrook Toya

Diabliesse

Highlander  
Brenda

Dam: Coppertop Jem  
IE301245280258

Ampertaine  
Foreman

Wilodge Cerberus

Ampertaine Bathsheba

Ardlea Fellon

Picador

Elite Corrie (Et)



Star Rating (Within Limousin breed)	Economic Indexes	€uro value per progeny	Index Reliability	Star rating (across all beef breeds)
★★★★★	<b>Terminal Index</b>	€132	48% (Average)	★★★★★★
★★★	<b>Replacement Index</b> Maternal Cow Traits : Maternal Progeny Traits :	€83 -€2 €85	45% (Average) 44% 49%	★★★★★
	<b>Dairy Beef</b>			

Star Rating (Within Limousin breed)	Key profit traits	Index Value	Trait Reliability	Star rating (across all beef breeds)
<b>Expected progeny performance</b>				
	Calving difficulty (% 3 & 4) Breed ave: 4.65%,All breeds ave: 4.49%	+5.9%	50% (Average)	
★★	Docility (1-5 scale) Breed ave: -0.07,All breeds ave: 0.01	-0.09 scale	56% (Average)	★
★★★★★★	Carcass weight (kg) Breed ave: 22.75kg,All breeds ave: 15.49kg	+29kg	50% (Average)	★★★★★★
★★★★★	Carcass conformation (1-15 scale) Breed ave: 2.08,All breeds ave: 1.34	+2.17 scale	48% (Average)	★★★★★★

<b>Expected daughter breeding performance</b>				
	Daughter calving diff (% 3 & 4) Breed ave: 5.03%,All breeds ave: 5.88%	+4.48%	42% (Average)	
★★	Daughter Milk (kg) Breed ave: -1.32kg,All breeds ave: 2.09kg	-2.6kg	47% (Average)	★
★★★	Daughter calving interval (days) Breed ave: 1.03days,All breeds ave: -0.71days	+0.69days	37% (Low)	★★

## Additional Information:

Nice square bull and very docile.

Linear composites	Value	Reliability
Muscle	126	53%
Skeletal	118	51%
Function	110	19%

## Herd data quality index

N/A

Animal scored. Linear scores and weaning weights in evaluations



# Lot 66 SHANNON LYRE

ID: IE191045180669

Breed: Limousin

Sex: Male

DOB: 25-Oct-2016



Owner: Sarah Mcelligott - Kilcolman Asdee Listowel Co Kerry

Breeder:

Sire: On-Dit  
ONI

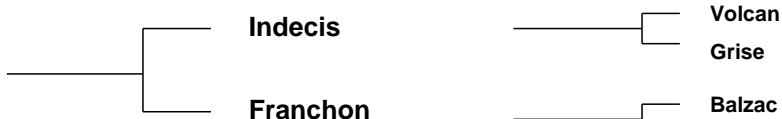

Dam: Shannon Flora  
IE191045140459

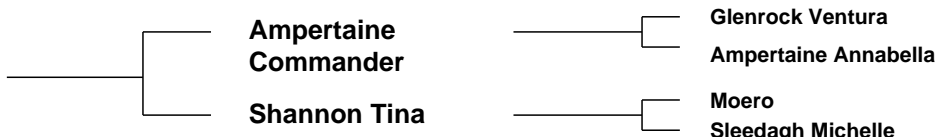

Star Rating (Within Limousin breed)	Economic Indexes	€uro value per progeny	Index Reliability	Star rating (across all beef breeds)
★★★★★	<b>Terminal Index</b>	<b>€131</b>	<b>50%</b> (Average)	★★★★★★
★★★★★★	<b>Replacement Index</b> Maternal Cow Traits : Maternal Progeny Traits :	<b>€106</b> €16 €90	<b>49%</b> (Average) 48% 51%	★★★★★★
	<b>Dairy Beef</b>			

Star Rating (Within Limousin breed)	Key profit traits	Index Value	Trait Reliability	Star rating (across all beef breeds)
<b>Expected progeny performance</b>				
	Calving difficulty (% 3 & 4) Breed ave: 4.65%,All breeds ave: 4.49%	+4%	52% (Average)	
★★★★★★	Docility (1-5 scale) Breed ave: -0.07,All breeds ave: 0.01	0.08 scale	56% (Average)	★★★★★★
★★★★	Carcass weight (kg) Breed ave: 22.75kg,All breeds ave: 15.49kg	+24kg	53% (Average)	★★★★★★
★★★★★★	Carcass conformation (1-15 scale) Breed ave: 2.08,All breeds ave: 1.34	+2.32 scale	48% (Average)	★★★★★★

<b>Expected daughter breeding performance</b>				
	Daughter calving diff (% 3 & 4) Breed ave: 5.03%,All breeds ave: 5.88%	+5.14%	46% (Average)	
★★	Daughter Milk (kg) Breed ave: -1.32kg,All breeds ave: 2.09kg	-2.6kg	50% (Average)	★
★★	Daughter calving interval (days) Breed ave: 1.03days,All breeds ave: -0.71days	+2.29days	44% (Average)	★

## Additional Information:

Oni x APM reliable genetics, with easy calving figures. Lyre was 1st prize bull in S West Herds competition 2017

Linear composites	Value	Reliability
Muscle	122	55%
Skeletal	113	53%
Function	127	30%

## Herd data quality index

N/A

Animal scored. Linear scores and weaning weights in evaluations

# Lot 67 ELITE LAGOON ET

ID: IE221062761386

Breed: Limousin

Sex: Male

DOB: 26-Oct-2016



Owner: Daniel Tynan - Beechhill Farm Doon Mountrath Co Laois

Breeder: Ed Tynan - Beechhill Farm Doon Mountrath Co Laois

Sire: Ampertaine Foreman  
S1421

Wilodge Cerberus

Wilodge Tonka  
Wilodge Priceless

Ampertaine  
Bathsheba

Sympa  
Kype Sharon

Dam: Ardlea Gig  
IE221064571055

Emerson

Objat  
Baviere

Alizee

Utah  
Rebelle



Star Rating (Within Limousin breed)	Economic Indexes	€uro value per progeny	Index Reliability	Star rating (across all beef breeds)
★★★★★★	<b>Terminal Index</b>	<b>€147</b>	<b>45%</b> (Average)	★★★★★★
★★★	<b>Replacement Index</b> Maternal Cow Traits : Maternal Progeny Traits :	<b>€76</b> -€22 €98	<b>44%</b> (Average) 43% 45%	★★★
	<b>Dairy Beef</b>			

Star Rating (Within Limousin breed)	Key profit traits	Index Value	Trait Reliability	Star rating (across all beef breeds)
<b>Expected progeny performance</b>				
	Calving difficulty (% 3 & 4) Breed ave: 4.65%,All breeds ave: 4.49%	+5.2%	49% (Average)	
★★★	Docility (1-5 scale) Breed ave: -0.07,All breeds ave: 0.01	-0.07 scale	48% (Average)	★★
★★★★★★	Carcass weight (kg) Breed ave: 22.75kg,All breeds ave: 15.49kg	+30kg	46% (Average)	★★★★★★
★★★★★★	Carcass conformation (1-15 scale) Breed ave: 2.08,All breeds ave: 1.34	+2.5 scale	45% (Average)	★★★★★★

<b>Expected daughter breeding performance</b>				
	Daughter calving diff (% 3 & 4) Breed ave: 5.03%,All breeds ave: 5.88%	+4.96%	41% (Average)	
★★★	Daughter Milk (kg) Breed ave: -1.32kg,All breeds ave: 2.09kg	-1.7kg	46% (Average)	★
★★★★★★	Daughter calving interval (days) Breed ave: 1.03days,All breeds ave: -0.71days	-0.87days	36% (Low)	★★★

## Additional Information:

Linear composites	Value	Reliability
Muscle	130	33%
Skeletal	115	32%
Function	104	24%

## Herd data quality index

N/A

Animal scored. Scores or weaning weights NOT included in evaluation

# Lot 68 KNOCKIEL LASZLO

ID: IE221334270255

Breed: Limousin

Sex: Male

DOB: 26-Oct-2016

Owner: Mr Brian Campion - Knockiel House Rathdowney Co Laois

Breeder:

Sire: Ewdevale Ivor  
LM2014

Ewdevale Everest

Wilodge Tonka  
Withersdale Tara

Ewdendale Fiona

Ewdevale Ace  
Ewdevale Val

Dam: Knockiel Eileen  
IE221334250096

Grahams  
Unbeatable

Grahams Poncho  
Habitude

Knockiel Amelia

Moero  
0133 Perle



Star Rating (Within Limousin breed)	Economic Indexes	€uro value per progeny	Index Reliability	Star rating (across all beef breeds)
★★★★★★	<b>Terminal Index</b>	€142	47% (Average)	★★★★★★
★★★★★★	<b>Replacement Index</b> Maternal Cow Traits : Maternal Progeny Traits :	€123 €30 €94	43% (Average) 41% 48%	★★★★★★
	<b>Dairy Beef</b>			

Star Rating (Within Limousin breed)	Key profit traits	Index Value	Trait Reliability	Star rating (across all beef breeds)
<b>Expected progeny performance</b>				
	Calving difficulty (% 3 & 4) Breed ave: 4.65%,All breeds ave: 4.49%	+5.5%	52% (Average)	
★★★★★	Docility (1-5 scale) Breed ave: -0.07,All breeds ave: 0.01	-0.05 scale	65% (High)	★★
★★★★★★	Carcass weight (kg) Breed ave: 22.75kg,All breeds ave: 15.49kg	+30kg	48% (Average)	★★★★★★
★★★★★★	Carcass conformation (1-15 scale) Breed ave: 2.08,All breeds ave: 1.34	+2.4 scale	43% (Average)	★★★★★★

<b>Expected daughter breeding performance</b>				
	Daughter calving diff (% 3 & 4) Breed ave: 5.03%,All breeds ave: 5.88%	+5.14%	37% (Low)	
★★★	Daughter Milk (kg) Breed ave: -1.32kg,All breeds ave: 2.09kg	-1.5kg	42% (Average)	★
★★★★★	Daughter calving interval (days) Breed ave: 1.03days,All breeds ave: -0.71days	-0.08days	36% (Low)	★★

## Additional Information:

5 star Terminal and Replacement. Lovely shape and easy calving

Linear composites	Value	Reliability
Muscle	115	50%
Skeletal	111	48%
Function	110	15%

## Herd data quality index

N/A

Animal scored. Linear scores and weaning weights in evaluations

# Lot 69 CAVELANDS LOCHIE

ID: IE271789710355

Breed: Limousin

Sex: Male

DOB: 27-Oct-2016

Owner: Paul Sykes - Aglora Ballyhaunis Co Mayo

Breeder:

Sire: On-Dit  
ONI

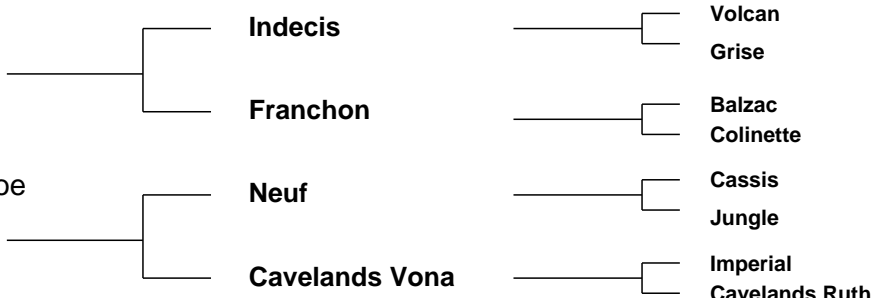

Star Rating (Within Limousin breed)	Economic Indexes	€uro value per progeny	Index Reliability	Star rating (across all beef breeds)
-------------------------------------	------------------	------------------------	-------------------	--------------------------------------

★★★★★	<b>Terminal Index</b>	€134	50% (Average)	★★★★★★
★★★★★★	<b>Replacement Index</b> Maternal Cow Traits : Maternal Progeny Traits :	€132 €42 €89	49% (Average) 48% 50%	★★★★★★
	<b>Dairy Beef</b>			

Star Rating (Within Limousin breed)	Key profit traits	Index Value	Trait Reliability	Star rating (across all beef breeds)
-------------------------------------	-------------------	-------------	-------------------	--------------------------------------

## Expected progeny performance

	Calving difficulty (% 3 & 4) Breed ave: 4.65%,All breeds ave: 4.49%	+4.9%	50% (Average)	
★★	Docility (1-5 scale) Breed ave: -0.07,All breeds ave: 0.01	-0.11 scale	65% (High)	★
★★★★★	Carcass weight (kg) Breed ave: 22.75kg,All breeds ave: 15.49kg	+27kg	53% (Average)	★★★★★★
★★★★★	Carcass conformation (1-15 scale) Breed ave: 2.08,All breeds ave: 1.34	+2.16 scale	49% (Average)	★★★★★★

## Expected daughter breeding performance

	Daughter calving diff (% 3 & 4) Breed ave: 5.03%,All breeds ave: 5.88%	+4.14%	46% (Average)	
★★★★★★	Daughter Milk (kg) Breed ave: -1.32kg,All breeds ave: 2.09kg	+4.8kg	50% (Average)	★★★★★
★	Daughter calving interval (days) Breed ave: 1.03days,All breeds ave: -0.71days	+3.24days	45% (Average)	★

### Additional Information:

Linear composites	Value	Reliability
Muscle	116	55%
Skeletal	117	53%
Function	135	30%

### Herd data quality index

N/A

Animal scored. Linear scores and weaning weights in evaluations

# Lot 70 MOOHANE LEYTON

ID: IE131196740349

Breed: Limousin

Sex: Male

DOB: 28-Oct-2016



Owner: John Meehan - Moohane Newmarket On Fergus Co Clare

Breeder:

Sire: Ampertaine Gigolo  
S1633

Ampertaine  
Commander

Glenrock Ventura  
Ampertaine Annabella

Ampertaine Crystal

Ronick Gains  
Kype Ultra

Dam: Hill Top Donna  
IE131495110166

Litron

Epson  
Gracieuse

Clounlaheen Ann

Navarin  
Spring Valley Rachel



Star Rating (Within Limousin breed)	Economic Indexes	€uro value per progeny	Index Reliability	Star rating (across all beef breeds)
★★★★★	<b>Terminal Index</b>	€124	44% (Average)	★★★★★
★★★★★★	<b>Replacement Index</b> Maternal Cow Traits : Maternal Progeny Traits :	€113 €37 €76	42% (Average) 41% 44%	★★★★★★
	<b>Dairy Beef</b>			

Star Rating (Within Limousin breed)	Key profit traits	Index Value	Trait Reliability	Star rating (across all beef breeds)
<b>Expected progeny performance</b>				
	Calving difficulty (% 3 & 4) Breed ave: 4.65%,All breeds ave: 4.49%	+6.6%	50% (Average)	
★★★★★★	Docility (1-5 scale) Breed ave: -0.07,All breeds ave: 0.01	scale	(Average)	★★★
★★★★★★	Carcass weight (kg) Breed ave: 22.75kg,All breeds ave: 15.49kg	+29kg	44% (Average)	★★★★★★
★★★	Carcass conformation (1-15 scale) Breed ave: 2.08,All breeds ave: 1.34	+2.04 scale	41% (Average)	★★★★★★

<b>Expected daughter breeding performance</b>				
	Daughter calving diff (% 3 & 4) Breed ave: 5.03%,All breeds ave: 5.88%	+5.57%	39% (Low)	
★★★★★★	Daughter Milk (kg) Breed ave: -1.32kg,All breeds ave: 2.09kg	+6.3kg	42% (Average)	★★★★★★
★★	Daughter calving interval (days) Breed ave: 1.03days,All breeds ave: -0.71days	+1.83days	37% (Low)	★

**Additional Information:**  
5 star bull. Very quiet

Linear composites	Value	Reliability
Muscle		
Skeletal		
Function		

**Herd data quality index**

N/A

Animal not scored.

# Lot 71 GREEN HILL LETS

ID: IE271229960224

Breed: Limousin

Sex: Male

DOB: 28-Oct-2016

Owner: Mary E Mcloughlin - Corvoderra Bellacorick Ballina Co Mayo

Breeder:

Sire: Ampertaine Hollywood  
YHW

Ampertaine Elgin

Glenrock Ventura

Ampertaine Carla

Ampertaine Esmia

Cloughhead Umpire

Kype Sky

Dam: Green Hill Gemma  
IE271229990169

Haltcliffe  
Underwriter

Sympa

Ronick Ricole

Lough Conn Virgilia

Otan

Lough Conn Nira



Star Rating (Within Limousin breed)	Economic Indexes	€uro value per progeny	Index Reliability	Star rating (across all beef breeds)
★★★★★★	<b>Terminal Index</b>	<b>€137</b>	<b>45%</b> (Average)	★★★★★★
★★★★★★	<b>Replacement Index</b> Maternal Cow Traits : Maternal Progeny Traits :	<b>€112</b> €22 €90	<b>42%</b> (Average) 40% 46%	★★★★★★
	<b>Dairy Beef</b>			

Star Rating (Within Limousin breed)	Key profit traits	Index Value	Trait Reliability	Star rating (across all beef breeds)
<b>Expected progeny performance</b>				
	Calving difficulty (% 3 & 4) Breed ave: 4.65%,All breeds ave: 4.49%	+6%	50% (Average)	
★★★	Docility (1-5 scale) Breed ave: -0.07,All breeds ave: 0.01	scale	(Average)	★★
★★★★★★	Carcass weight (kg) Breed ave: 22.75kg,All breeds ave: 15.49kg	+28kg	46% (Average)	★★★★★★
★★★★★★	Carcass conformation (1-15 scale) Breed ave: 2.08,All breeds ave: 1.34	+2.29 scale	44% (Average)	★★★★★★

<b>Expected daughter breeding performance</b>				
	Daughter calving diff (% 3 & 4) Breed ave: 5.03%,All breeds ave: 5.88%	+4.06%	37% (Low)	
★★★★	Daughter Milk (kg) Breed ave: -1.32kg,All breeds ave: 2.09kg	-0.3kg	42% (Average)	★★
★★★★	Daughter calving interval (days) Breed ave: 1.03days,All breeds ave: -0.71days	-0.15days	36% (Low)	★★

## Additional Information:

Son of Ampertaine Hollywood going back to Haltcliffe Underwriter and sympa and Elgin. 5 star for Replacement, 5 star for Terminal. Oozes muscle and power. Very classy bull

Animal not scored.

Linear composites	Value	Reliability
Muscle		
Skeletal		
Function		

## Herd data quality index

N/A



# Lot 72 SUNNYSIDE LORENZO ET

ID: IE121786880005

Breed: Limousin

Sex: Male

DOB: 01-Nov-2016

Owner: Desmond Madden - Corfree Road Lough Gowna Co Cavan

Breeder:

Sire: Ronick Hawk  
RKH

Broadmeadows  
Cannon

Ronick Esther

Broadmeadows Vip  
Broadmeadows Ainsie

Talent  
Vanilla

Dam: Newtown Emma Et  
IE231230670449

Wilodge Vantastic

Castlevie Rub

Wilodge Tonka  
Ravenelle

Ideal 23  
Castlevie Miss



Star Rating (Within Limousin breed)	Economic Indexes	€uro value per progeny	Index Reliability	Star rating (across all beef breeds)
★★★★★★	<b>Terminal Index</b>	€175	49% (Average)	★★★★★★
★★★★★★	<b>Replacement Index</b> Maternal Cow Traits : Maternal Progeny Traits :	€136 €22 €114	48% (Average) 48% 49%	★★★★★★
	<b>Dairy Beef</b>			

Star Rating (Within Limousin breed)	Key profit traits	Index Value	Trait Reliability	Star rating (across all beef breeds)
<b>Expected progeny performance</b>				
	Calving difficulty (% 3 & 4) Breed ave: 4.65%,All breeds ave: 4.49%	+6.1%	47% (Average)	
★★★★★★	Docility (1-5 scale) Breed ave: -0.07,All breeds ave: 0.01	0.05 scale	48% (Average)	★★★★
★★★★★★	Carcass weight (kg) Breed ave: 22.75kg,All breeds ave: 15.49kg	+41kg	53% (Average)	★★★★★★
★★★★★★	Carcass conformation (1-15 scale) Breed ave: 2.08,All breeds ave: 1.34	+2.56 scale	49% (Average)	★★★★★★

<b>Expected daughter breeding performance</b>				
	Daughter calving diff (% 3 & 4) Breed ave: 5.03%,All breeds ave: 5.88%	+5.24%	47% (Average)	
★★★	Daughter Milk (kg) Breed ave: -1.32kg,All breeds ave: 2.09kg	-1.1kg	49% (Average)	★
★★★★★★	Daughter calving interval (days) Breed ave: 1.03days,All breeds ave: -0.71days	-0.77days	45% (Average)	★★★

## Additional Information:

Super Ronick Hawk son out of All Ireland Calf Champion Newtown Emma, going back to Castlevie Rub, one of the most successful breeding cows. Full brother sold for 7,700 euros at November Sales

Linear composites	Value	Reliability
Muscle	136	56%
Skeletal	131	54%
Function	136	31%

## Herd data quality index

N/A

Animal scored. Linear scores and weaning weights in evaluations



# Lot 73 GLENFORD LORD OF THE RING

ID: IE391118950009

Breed: Limousin

Sex: Male

DOB: 01-Nov-2016



Owner: Kelly Stephenson - Rustyduff Donard Co Wicklow

Breeder:

Sire: Fieldson Alf  
S511

Gunnerfleet Plunas

Tunnelby Monkeytricks

Gunnerfleet Luna

Eden Natasha

Broadmeadows Cannon  
Birtles Daisy

Dam: Faughill Iris  
IE231317610389

Ampertaine  
Brigadeer

Sympa  
Kype Signet

Faughill Daffodil  
(Et)

Nenuphar  
Curraghree Temptress

Star Rating (Within Limousin breed)	Economic Indexes	€uro value per progeny	Index Reliability	Star rating (across all beef breeds)
★★★★★★	<b>Terminal Index</b>	€143	33% (Low)	★★★★★★
★★	<b>Replacement Index</b> Maternal Cow Traits : Maternal Progeny Traits :	€57 -€35 €92	32% (Low) 31% 34%	★★
	<b>Dairy Beef</b>			

Star Rating (Within Limousin breed)	Key profit traits	Index Value	Trait Reliability	Star rating (across all beef breeds)
<b>Expected progeny performance</b>				
	Calving difficulty (% 3 & 4) Breed ave: 4.65%,All breeds ave: 4.49%	+6.7%	37% (Low)	
★★★★★★	Docility (1-5 scale) Breed ave: -0.07,All breeds ave: 0.01	0.1 scale	46% (Average)	★★★★★★
★★★★★★	Carcass weight (kg) Breed ave: 22.75kg,All breeds ave: 15.49kg	+31kg	39% (Low)	★★★★★★
★★★★★★	Carcass conformation (1-15 scale) Breed ave: 2.08,All breeds ave: 1.34	+2.47 scale	33% (Low)	★★★★★★

<b>Expected daughter breeding performance</b>				
	Daughter calving diff (% 3 & 4) Breed ave: 5.03%,All breeds ave: 5.88%	+6.49%	29% (Low)	
★★	Daughter Milk (kg) Breed ave: -1.32kg,All breeds ave: 2.09kg	-2.6kg	33% (Low)	★
★	Daughter calving interval (days) Breed ave: 1.03days,All breeds ave: -0.71days	+3.76days	28% (Low)	★

Additional Information:

Linear composites	Value	Reliability
Muscle	124	55%
Skeletal	115	53%
Function	126	30%

Herd data quality index

N/A

Animal scored. Linear scores and weaning weights in evaluations

# Lot 74 GLENFORD LUKE ET

ID: IE391118910013

Breed: Limousin

Sex: Male

DOB: 02-Nov-2016

Owner: Kelly Stephenson - Rustyduff Donard Co Wicklow

Breeder:

Sire: Milbrook Tanko  
TKO

Mas Du Clo

Bambino

Cosette

Milbrook Monique  
Et

Broadmeadows Cannon  
Milbrook Freda

Dam: Curraghree Pretty Woman  
IE281516030047

Genial

Vaurien

Baline

Pelletstown Katie

Genereux  
Pelletstown Deluxe



Star Rating (Within Limousin breed)	Economic Indexes	€uro value per progeny	Index Reliability	Star rating (across all beef breeds)
★★★★★★	<b>Terminal Index</b>	€151	51% (Average)	★★★★★★
★	<b>Replacement Index</b> Maternal Cow Traits : Maternal Progeny Traits :	€26 -€72 €99	49% (Average) 48% 51%	★
	<b>Dairy Beef</b>			

Star Rating (Within Limousin breed)	Key profit traits	Index Value	Trait Reliability	Star rating (across all beef breeds)
<b>Expected progeny performance</b>				
	Calving difficulty (% 3 & 4) Breed ave: 4.65%,All breeds ave: 4.49%	+4.7%	50% (Average)	
★	Docility (1-5 scale) Breed ave: -0.07,All breeds ave: 0.01	-0.13 scale	57% (Average)	★
★★★★★★	Carcass weight (kg) Breed ave: 22.75kg,All breeds ave: 15.49kg	+36kg	54% (Average)	★★★★★★
★★★★★★	Carcass conformation (1-15 scale) Breed ave: 2.08,All breeds ave: 1.34	+2.37 scale	50% (Average)	★★★★★★

<b>Expected daughter breeding performance</b>				
	Daughter calving diff (% 3 & 4) Breed ave: 5.03%,All breeds ave: 5.88%	+4.58%	48% (Average)	
★	Daughter Milk (kg) Breed ave: -1.32kg,All breeds ave: 2.09kg	-9.7kg	49% (Average)	★
★★★	Daughter calving interval (days) Breed ave: 1.03days,All breeds ave: -0.71days	+0.95days	46% (Average)	★★

## Additional Information:

Linear composites	Value	Reliability
Muscle	113	56%
Skeletal	111	54%
Function	116	32%

## Herd data quality index

N/A

Animal scored. Linear scores and weaning weights in evaluations

# Lot 75 GLENFORD LOOKSTHEPART ET

ID: IE391118920014

Breed: Limousin

Sex: Male

DOB: 02-Nov-2016



Owner: Kelly Stephenson - Rustyduff Donard Co Wicklow

Breeder:

Sire: Mas Du Clo  
MUC

Bambino

Ultimatum

Souriente

Cosette

Tilleul

Lancette

Dam: Lisnacraann Sasha  
IE272111460055

Domino

Velino

Orchidee

Lisnacraann Libby

Lisnacraann Jack  
Newcastle Fifi



Star Rating (Within Limousin breed)	Economic Indexes	€uro value per progeny	Index Reliability	Star rating (across all beef breeds)
★★★★★	<b>Terminal Index</b>	€126	51% (Average)	★★★★★
★	<b>Replacement Index</b> Maternal Cow Traits : Maternal Progeny Traits :	€49 -€32 €81	49% (Average) 48% 51%	★★
	<b>Dairy Beef</b>			

Star Rating (Within Limousin breed)	Key profit traits	Index Value	Trait Reliability	Star rating (across all beef breeds)
<b>Expected progeny performance</b>				
	Calving difficulty (% 3 & 4) Breed ave: 4.65%,All breeds ave: 4.49%	+5.8%	50% (Average)	
★★	Docility (1-5 scale) Breed ave: -0.07,All breeds ave: 0.01	-0.12 scale	57% (Average)	★
★★★★★	Carcass weight (kg) Breed ave: 22.75kg,All breeds ave: 15.49kg	+27kg	54% (Average)	★★★★★
★★★★★★	Carcass conformation (1-15 scale) Breed ave: 2.08,All breeds ave: 1.34	+2.31 scale	50% (Average)	★★★★★★

<b>Expected daughter breeding performance</b>				
	Daughter calving diff (% 3 & 4) Breed ave: 5.03%,All breeds ave: 5.88%	+5.34%	47% (Average)	
★★★	Daughter Milk (kg) Breed ave: -1.32kg,All breeds ave: 2.09kg	-0.7kg	48% (Average)	★★
★	Daughter calving interval (days) Breed ave: 1.03days,All breeds ave: -0.71days	+3.41days	46% (Average)	★

Additional Information:

Linear composites	Value	Reliability
Muscle	122	56%
Skeletal	111	54%
Function	120	32%

Herd data quality index

N/A

Animal scored. Linear scores and weaning weights in evaluations

# Lot 76 INISEOGHAIN LEO (ET)

ID: IE161106270425

Breed: Limousin

Sex: Male

DOB: 03-Nov-2016



Owner: Bernard Lynch - Bredagh Glen Merville Lifford P O Co Donegal

Breeder:

Sire: Ampertaine Foreman  
S1421

Wilodge Cerberus

Wilodge Tonka  
Wilodge Priceless

Ampertaine  
Bathsheba

Sympa  
Kype Sharon

Dam: Cora  
FR1932581450

Verdi

Prince B  
Jamaïque

Utopie

Math  
Naomi



Star Rating (Within Limousin breed)	Economic Indexes	€uro value per progeny	Index Reliability	Star rating (across all beef breeds)
★★★★★★	<b>Terminal Index</b>	€151	47% (Average)	★★★★★★
★★★★★	<b>Replacement Index</b> Maternal Cow Traits : Maternal Progeny Traits :	€98 €2 €96	43% (Average) 42% 47%	★★★★★
	<b>Dairy Beef</b>			

Star Rating (Within Limousin breed)	Key profit traits	Index Value	Trait Reliability	Star rating (across all beef breeds)
<b>Expected progeny performance</b>				
	Calving difficulty (% 3 & 4) Breed ave: 4.65%,All breeds ave: 4.49%	+6.9%	47% (Average)	
★★★	Docility (1-5 scale) Breed ave: -0.07,All breeds ave: 0.01	-0.08 scale	55% (Average)	★
★★★★★★	Carcass weight (kg) Breed ave: 22.75kg,All breeds ave: 15.49kg	+37kg	51% (Average)	★★★★★★
★★★	Carcass conformation (1-15 scale) Breed ave: 2.08,All breeds ave: 1.34	+2.13 scale	47% (Average)	★★★★★★

<b>Expected daughter breeding performance</b>				
	Daughter calving diff (% 3 & 4) Breed ave: 5.03%,All breeds ave: 5.88%	+4.19%	41% (Average)	
★★★★★	Daughter Milk (kg) Breed ave: -1.32kg,All breeds ave: 2.09kg	-0.1kg	46% (Average)	★★
★★★	Daughter calving interval (days) Breed ave: 1.03days,All breeds ave: -0.71days	+0.74days	36% (Low)	★★

## Additional Information:

Dam has loads of milk.

Linear composites	Value	Reliability
Muscle	125	54%
Skeletal	129	51%
Function	98	25%

## Herd data quality index

N/A

Animal scored. Linear scores and weaning weights in evaluations

# Lot 77 KILLCASTLE LENOX

ID: IE361521090014

Breed: Limousin

Sex: Male

DOB: 08-Nov-2016



Owner: Messrs A & P Kelly Ltd - Maymount Farm, Ballinlig Lower Moate Co Westm

Breeder:

Sire: Gamin  
ZGM

Edelweiss

Vercors

Tulipe

Belette

Ionesco

Ulette

Dam: Killcastle Holly Monique Et  
IE361033260609

Wilodge Vantastic

Wilodge Tonka

Ravenelle

Killcastle Dana  
Monique Et

Mas Du Clo

Milbrook Monique Et

Star Rating (Within Limousin breed)	Economic Indexes	€uro value per progeny	Index Reliability	Star rating (across all beef breeds)
★★★★★★	<b>Terminal Index</b>	€138	32% (Low)	★★★★★★
★★★	<b>Replacement Index</b> Maternal Cow Traits : Maternal Progeny Traits :	€77 -€11 €88	27% (Low) 24% 33%	★★★★
	<b>Dairy Beef</b>			

Star Rating (Within Limousin breed)	Key profit traits	Index Value	Trait Reliability	Star rating (across all beef breeds)
<b>Expected progeny performance</b>				
	Calving difficulty (% 3 & 4) Breed ave: 4.65%,All breeds ave: 4.49%	+6.2%	36% (Low)	
★★★	Docility (1-5 scale) Breed ave: -0.07,All breeds ave: 0.01	scale	(Low)	★★
★★★★★★	Carcass weight (kg) Breed ave: 22.75kg,All breeds ave: 15.49kg	+30kg	37% (Low)	★★★★★★
★★★★★★	Carcass conformation (1-15 scale) Breed ave: 2.08,All breeds ave: 1.34	+2.6 scale	31% (Low)	★★★★★★

<b>Expected daughter breeding performance</b>				
	Daughter calving diff (% 3 & 4) Breed ave: 5.03%,All breeds ave: 5.88%	+4.98%	20% (Low)	
★	Daughter Milk (kg) Breed ave: -1.32kg,All breeds ave: 2.09kg	-6kg	28% (Low)	★
★★★★	Daughter calving interval (days) Breed ave: 1.03days,All breeds ave: -0.71days	+0.22days	14% (V Low)	★★

## Additional Information:

Out of Gamin a new pedigree line. Combines extreme muscle, thickness and shape, along with an easy calving (birth weight 42 kg), short gestation pedigree.High end commercial or show calf producer. From a high health status herd.

Animal not scored.

Linear composites	Value	Reliability
Muscle		
Skeletal		
Function		

## Herd data quality index

N/A

# Lot 78 MILLBURN LOUXOR ET

ID: IE181698370903

Breed: Limousin

Sex: Male

DOB: 08-Nov-2016

Owner: Richard O'Beirne - Ardour Cloghans Hill Tuam Co Galway

Breeder:

Sire: Ampertaine Commander  
APM

Glenrock Ventura

Glenrock Spartacus

Glenrock Saspirilla

Ampertaine  
Annabella

Sympa  
Kype Sharon

Dam: Millburn Bobby Dazzler (Et)  
IE181698380409

Mas Du Clo

Bambino

Cosette

0133 Olympe

Lascar  
Emotive



Star Rating (Within Limousin breed)	Economic Indexes	€uro value per progeny	Index Reliability	Star rating (across all beef breeds)
--	------------------	---------------------------	----------------------	---

★★★★★★	<b>Terminal Index</b>	<b>€148</b>	<b>49%</b> (Average)	★★★★★★
★★★★★★	<b>Replacement Index</b> Maternal Cow Traits : Maternal Progeny Traits :	<b>€126</b> €29 €97	<b>48%</b> (Average) 47% 49%	★★★★★★
	<b>Dairy Beef</b>			

Star Rating (Within Limousin breed)	Key profit traits	Index Value	Trait Reliability	Star rating (across all beef breeds)
--	-------------------	----------------	----------------------	---

## Expected progeny performance

	Calving difficulty (% 3 & 4) Breed ave: 4.65%,All breeds ave: 4.49%	+5.8%	48% (Average)	
★★★★★★	Docility (1-5 scale) Breed ave: -0.07,All breeds ave: 0.01	0.1 scale	57% (Average)	★★★★★★
★★★★★★	Carcass weight (kg) Breed ave: 22.75kg,All breeds ave: 15.49kg	+31kg	53% (Average)	★★★★★★
★★★★★★	Carcass conformation (1-15 scale) Breed ave: 2.08,All breeds ave: 1.34	+2.41 scale	49% (Average)	★★★★★★

## Expected daughter breeding performance

	Daughter calving diff (% 3 & 4) Breed ave: 5.03%,All breeds ave: 5.88%	+5.47%	45% (Average)	
★★★	Daughter Milk (kg) Breed ave: -1.32kg,All breeds ave: 2.09kg	-0.8kg	48% (Average)	★★
★★★★	Daughter calving interval (days) Breed ave: 1.03days,All breeds ave: -0.71days	+0.23days	41% (Average)	★★

### Additional Information:

Linear composites	Value	Reliability
Muscle	132	56%
Skeletal	118	54%
Function	130	31%

### Herd data quality index

N/A

Animal scored. Linear scores and weaning weights in evaluations

# Lot 79 CROSS LATINO

ID: IE272344080387

Breed: Limousin

Sex: Male

DOB: 08-Nov-2016



Owner: Thomas Feehan - Cross Kilmeena Westport Co Mayo

Breeder:

Sire: Bavardage  
AGB

On-Dit

Indecis

Franchon

Ridelle

Dauphin

Mandarine

Dam: Cross Herbe  
IE272344080296

Sympa

Octopus

Operette

Cross Elaine

Limo Tanat

Cross Alice

Star Rating (Within Limousin breed)	Economic Indexes	€uro value per progeny	Index Reliability	Star rating (across all beef breeds)
★★★★★★	<b>Terminal Index</b>	€146	28% (Low)	★★★★★★
★★★★★★	<b>Replacement Index</b>	€128	28% (Low)	★★★★★★
	Maternal Cow Traits :	€32	28%	
	Maternal Progeny Traits :	€96	29%	
	<b>Dairy Beef</b>			

Star Rating (Within Limousin breed)	Key profit traits	Index Value	Trait Reliability	Star rating (across all beef breeds)
<b>Expected progeny performance</b>				
	Calving difficulty (% 3 & 4) Breed ave: 4.65%,All breeds ave: 4.49%	+5.2%	35% (Low)	
★	Docility (1-5 scale) Breed ave: -0.07,All breeds ave: 0.01	-0.14 scale	32% (Low)	★
★★★★★★	Carcass weight (kg) Breed ave: 22.75kg,All breeds ave: 15.49kg	+32kg	30% (Low)	★★★★★★
★★★★★★	Carcass conformation (1-15 scale) Breed ave: 2.08,All breeds ave: 1.34	+2.46 scale	29% (Low)	★★★★★★

<b>Expected daughter breeding performance</b>				
	Daughter calving diff (% 3 & 4) Breed ave: 5.03%,All breeds ave: 5.88%	+4.39%	22% (Low)	
★★★★★★	Daughter Milk (kg) Breed ave: -1.32kg,All breeds ave: 2.09kg	+2.6kg	37% (Low)	★★★
★★	Daughter calving interval (days) Breed ave: 1.03days,All breeds ave: -0.71days	+1.7days	17% (V Low)	★

## Additional Information:

A Bavardage bull out of a Sympa cow, extremely quiet.

Linear composites	Value	Reliability
Muscle	119	32%
Skeletal	123	32%
Function	124	23%

## Herd data quality index

N/A

Animal scored. Scores or weaning weights NOT included in evaluation



# Lot 80 MILLBURN LUQUACIOUS ET

ID: IE181698380904

Breed: Limousin

Sex: Male

DOB: 09-Nov-2016

Owner: Richard O'Beirne - Ardour Cloghans Hill Tuam Co Galway

Breeder:

Sire: Wilodge Vantastic  
VTI

Wilodge Tonka

Oxygene

Wilodge Meclaira

Ravenelle

Jersey  
Isabelle

Dam: Millburn Bobby Dazzler (Et)  
IE181698380409

Mas Du Clo

Bambino  
Cosette

0133 Olympe

Lascar  
Emotive



Star Rating (Within Limousin breed)	Economic Indexes	€uro value per progeny	Index Reliability	Star rating (across all beef breeds)
★★★★★★	<b>Terminal Index</b>	<b>€161</b>	<b>49%</b> (Average)	★★★★★★
★★	<b>Replacement Index</b> Maternal Cow Traits : Maternal Progeny Traits :	<b>€70</b> -€25 €95	<b>48%</b> (Average) 47% 49%	★★★
	<b>Dairy Beef</b>			

Star Rating (Within Limousin breed)	Key profit traits	Index Value	Trait Reliability	Star rating (across all beef breeds)
<b>Expected progeny performance</b>				
	Calving difficulty (% 3 & 4) Breed ave: 4.65%,All breeds ave: 4.49%	+9.8%	48% (Average)	
★★★★★★	Docility (1-5 scale) Breed ave: -0.07,All breeds ave: 0.01	0.13 scale	57% (Average)	★★★★★★
★★★★★★	Carcass weight (kg) Breed ave: 22.75kg,All breeds ave: 15.49kg	+43kg	53% (Average)	★★★★★★
★★★★★★	Carcass conformation (1-15 scale) Breed ave: 2.08,All breeds ave: 1.34	+2.74 scale	49% (Average)	★★★★★★

<b>Expected daughter breeding performance</b>				
	Daughter calving diff (% 3 & 4) Breed ave: 5.03%,All breeds ave: 5.88%	+3.24%	46% (Average)	
★	Daughter Milk (kg) Breed ave: -1.32kg,All breeds ave: 2.09kg	-5.1kg	48% (Average)	★
★★★	Daughter calving interval (days) Breed ave: 1.03days,All breeds ave: -0.71days	+1.1days	44% (Average)	★

## Additional Information:

Linear composites	Value	Reliability
Muscle	137	56%
Skeletal	138	54%
Function	128	31%

## Herd data quality index

N/A

Animal scored. Linear scores and weaning weights in evaluations

# Lot 81 INISEOGHAIN LEE ET

ID: IE161106280426

Breed: Limousin

Sex: Male

DOB: 10-Nov-2016



Owner: Bernard Lynch - Bredagh Glen Merville Lifford P O Co Donegal

Breeder:

Sire: Ampertaine Foreman  
S1421

Wilodge Cerberus

Wilodge Tonka  
Wilodge Priceless

Ampertaine  
Bathsheba

Sympa  
Kype Sharon

Dam: Cora  
FR1932581450

Verdi

Prince B  
Jamaïque

Utopie

Math  
Naomi



Star Rating (Within Limousin breed)	Economic Indexes	€uro value per progeny	Index Reliability	Star rating (across all beef breeds)
★★★★★★	<b>Terminal Index</b>	€152	47% (Average)	★★★★★★
★★★★	<b>Replacement Index</b> Maternal Cow Traits : Maternal Progeny Traits :	€92 -€5 €97	43% (Average) 42% 47%	★★★★
	<b>Dairy Beef</b>			

Star Rating (Within Limousin breed)	Key profit traits	Index Value	Trait Reliability	Star rating (across all beef breeds)
<b>Expected progeny performance</b>				
	Calving difficulty (% 3 & 4) Breed ave: 4.65%,All breeds ave: 4.49%	+6.5%	47% (Average)	
★★★	Docility (1-5 scale) Breed ave: -0.07,All breeds ave: 0.01	-0.08 scale	55% (Average)	★
★★★★★★	Carcass weight (kg) Breed ave: 22.75kg,All breeds ave: 15.49kg	+37kg	51% (Average)	★★★★★★
★★★★	Carcass conformation (1-15 scale) Breed ave: 2.08,All breeds ave: 1.34	+2.15 scale	47% (Average)	★★★★★★

<b>Expected daughter breeding performance</b>				
	Daughter calving diff (% 3 & 4) Breed ave: 5.03%,All breeds ave: 5.88%	+3.89%	41% (Average)	
★★★★	Daughter Milk (kg) Breed ave: -1.32kg,All breeds ave: 2.09kg	+0.7kg	46% (Average)	★★
★★★	Daughter calving interval (days) Breed ave: 1.03days,All breeds ave: -0.71days	+0.98days	36% (Low)	★★

**Additional Information:**  
Out of a very milky dam

Linear composites	Value	Reliability
Muscle	123	54%
Skeletal	132	51%
Function	98	25%

Herd data quality index
N/A

Animal scored. Linear scores and weaning weights in evaluations

# Lot 82 ELITE LACETTE ET

ID: IE221062721390

Breed: Limousin

Sex: Male

DOB: 11-Nov-2016



Owner: Daniel Tynan - Beechhill Farm Doon Mountrath Co Laois

Breeder: Ed Tynan - Beechhill Farm Doon Mountrath Co Laois

Sire: Ampertaine Foreman  
S1421

Wilodge Cerberus

Wilodge Tonka  
Wilodge Priceless

Ampertaine  
Bathsheba

Sympa  
Kype Sharon

Dam: Ardlea Gig  
IE221064571055

Emerson

Objat  
Baviere

Alizee

Utah  
Rebelle

Star Rating (Within Limousin breed)	Economic Indexes	€uro value per progeny	Index Reliability	Star rating (across all beef breeds)
★★★★★★	<b>Terminal Index</b>	€157	27% (Low)	★★★★★★
★★	<b>Replacement Index</b> Maternal Cow Traits : Maternal Progeny Traits :	€69 -€35 €104	27% (Low) 27% 28%	★★★
	<b>Dairy Beef</b>			

Star Rating (Within Limousin breed)	Key profit traits	Index Value	Trait Reliability	Star rating (across all beef breeds)
<b>Expected progeny performance</b>				
	Calving difficulty (% 3 & 4) Breed ave: 4.65%,All breeds ave: 4.49%	+5.4%	34% (Low)	
★★★	Docility (1-5 scale) Breed ave: -0.07,All breeds ave: 0.01	-0.07 scale	32% (Low)	★★
★★★★★★	Carcass weight (kg) Breed ave: 22.75kg,All breeds ave: 15.49kg	+34kg	30% (Low)	★★★★★★
★★★★★★	Carcass conformation (1-15 scale) Breed ave: 2.08,All breeds ave: 1.34	+2.53 scale	28% (Low)	★★★★★★

<b>Expected daughter breeding performance</b>				
	Daughter calving diff (% 3 & 4) Breed ave: 5.03%,All breeds ave: 5.88%	+5.38%	21% (Low)	
★★	Daughter Milk (kg) Breed ave: -1.32kg,All breeds ave: 2.09kg	-3.5kg	30% (Low)	★
★★★★★★	Daughter calving interval (days) Breed ave: 1.03days,All breeds ave: -0.71days	-0.68days	22% (Low)	★★★

## Additional Information:

Linear composites	Value	Reliability
Muscle	130	33%
Skeletal	115	32%
Function	104	24%

## Herd data quality index

N/A

Animal scored. Scores or weaning weights NOT included in evaluation

# Lot 83 AMMAGHMORE LEEROY

ID: IE271233790230

Breed: Limousin

Sex: Male

DOB: 15-Nov-2016

Owner: Sean Garrett - Annaghmore Ballycastle Co Mayo

Breeder:

Sire: Ampertaine Elgin  
S1495

Glenrock Ventura

Glenrock Spartacus

Glenrock Saspirilla

Ampertaine Carla

Samy  
Carmorn Lulu

Dam: Ammaghmore Holly  
IE271233770170

Sympa

Octopus  
Operette

Ammaghmore Edel

Mas Du Clo  
Ammaghmore Umbel



Star Rating (Within Limousin breed)	Economic Indexes	€uro value per progeny	Index Reliability	Star rating (across all beef breeds)
-------------------------------------	------------------	------------------------	-------------------	--------------------------------------

★★★★★	<b>Terminal Index</b>	€127	45% (Average)	★★★★★
★★★	<b>Replacement Index</b> Maternal Cow Traits : Maternal Progeny Traits :	€81 -€1 €82	44% (Average) 43% 46%	★★★★★
	<b>Dairy Beef</b>			

Star Rating (Within Limousin breed)	Key profit traits	Index Value	Trait Reliability	Star rating (across all beef breeds)
-------------------------------------	-------------------	-------------	-------------------	--------------------------------------

## Expected progeny performance

	Calving difficulty (% 3 & 4) Breed ave: 4.65%,All breeds ave: 4.49%	+5.7%	48% (Average)	
★★★★★	Docility (1-5 scale) Breed ave: -0.07,All breeds ave: 0.01	-0.05 scale	56% (Average)	★★
★★★★★	Carcass weight (kg) Breed ave: 22.75kg,All breeds ave: 15.49kg	+27kg	48% (Average)	★★★★★
★★★★★	Carcass conformation (1-15 scale) Breed ave: 2.08,All breeds ave: 1.34	+2.22 scale	45% (Average)	★★★★★

## Expected daughter breeding performance

	Daughter calving diff (% 3 & 4) Breed ave: 5.03%,All breeds ave: 5.88%	+4.72%	39% (Low)	
★★★	Daughter Milk (kg) Breed ave: -1.32kg,All breeds ave: 2.09kg	-1.2kg	46% (Average)	★
★★	Daughter calving interval (days) Breed ave: 1.03days,All breeds ave: -0.71days	+1.97days	36% (Low)	★

### Additional Information:

Linear composites	Value	Reliability
Muscle	122	55%
Skeletal	112	53%
Function	110	27%

### Herd data quality index

N/A

Animal scored. Linear scores and weaning weights in evaluations

# Lot 84 KILBYRNE LAFAYETTE ET

ID: 372218390810002

Breed: Limousin

Sex: Male

DOB: 15-Nov-2016

Owner: John T Mccarthy - Kilbyrne Doneraile Co Cork

Breeder:

Sire: Wilodge Cerberus  
WGE

Wilodge Tonka

Oxygene

Wilodge Meclair

Wilodge Priceless

Broadmeadows Cannon  
Wilodge Littlegem

Dam: Procters Ena  
UK182792300606

Haltcliffe Vermont

Penyrheol Sam  
Renoncule

Procters Una

Neutron  
Hartside Madge



Star Rating (Within Limousin breed)	Economic Indexes	€uro value per progeny	Index Reliability	Star rating (across all beef breeds)
★★★★★★	<b>Terminal Index</b>	€175	47% (Average)	★★★★★★
★★★★★★	<b>Replacement Index</b> Maternal Cow Traits : Maternal Progeny Traits :	€124 €7 €116	46% (Average) 46% 47%	★★★★★★
	<b>Dairy Beef</b>			

Star Rating (Within Limousin breed)	Key profit traits	Index Value	Trait Reliability	Star rating (across all beef breeds)
<b>Expected progeny performance</b>				
	Calving difficulty (% 3 & 4) Breed ave: 4.65%,All breeds ave: 4.49%	+5.7%	47% (Average)	
★★★★★★	Docility (1-5 scale) Breed ave: -0.07,All breeds ave: 0.01	-0.01 scale	48% (Average)	★★★
★★★★★★	Carcass weight (kg) Breed ave: 22.75kg,All breeds ave: 15.49kg	+40kg	52% (Average)	★★★★★★
★★★★★★	Carcass conformation (1-15 scale) Breed ave: 2.08,All breeds ave: 1.34	+2.45 scale	48% (Average)	★★★★★★

<b>Expected daughter breeding performance</b>				
	Daughter calving diff (% 3 & 4) Breed ave: 5.03%,All breeds ave: 5.88%	+4.74%	44% (Average)	
★★★★★★	Daughter Milk (kg) Breed ave: -1.32kg,All breeds ave: 2.09kg	+1.8kg	48% (Average)	★★★
★★★	Daughter calving interval (days) Breed ave: 1.03days,All breeds ave: -0.71days	+1.14days	40% (Average)	★

## Additional Information:

Well muscled bull by Cerberus, out of Haltcliffe Vermont dam

Linear composites	Value	Reliability
Muscle	130	55%
Skeletal	127	53%
Function	115	29%

## Herd data quality index

N/A

Animal scored. Linear scores and weaning weights in evaluations

# Lot 86 KILLCASTLE LORD LANCELOT ET

ID: 372226503330016

Breed: Limousin

Sex: Male

DOB: 26-Nov-2016



Owner: Messrs A & P Kelly Ltd - Maymount Farm, Ballinlig Lower Moate Co Westm

Breeder:

Sire: Cloughhead Lord  
CGZ

Heros

Durandal

Sigit

Favourite

Broadmeadows Cannon  
Ruadh Thelma

Dam: Killcastle Izzy Monique Et  
IE361033220670

Wilodge Vantastic

Wilodge Tonka

Ravenelle

Killcastle Dana  
Monique Et

Mas Du Clo  
Milbrook Monique Et



Star Rating (Within Limousin breed)	Economic Indexes	€uro value per progeny	Index Reliability	Star rating (across all beef breeds)
★★★★★★	<b>Terminal Index</b>	€146	46% (Average)	★★★★★★
★	<b>Replacement Index</b> Maternal Cow Traits : Maternal Progeny Traits :	€45 -€42 €87	45% (Average) 45% 46%	★★
	<b>Dairy Beef</b>			

Star Rating (Within Limousin breed)	Key profit traits	Index Value	Trait Reliability	Star rating (across all beef breeds)
<b>Expected progeny performance</b>				
	Calving difficulty (% 3 & 4) Breed ave: 4.65%,All breeds ave: 4.49%	+9%	46% (Average)	
★★★★★★	Docility (1-5 scale) Breed ave: -0.07,All breeds ave: 0.01	scale	(Average)	★★★★
★★★★★★	Carcass weight (kg) Breed ave: 22.75kg,All breeds ave: 15.49kg	+39kg	50% (Average)	★★★★★★
★★★★★★	Carcass conformation (1-15 scale) Breed ave: 2.08,All breeds ave: 1.34	+2.54 scale	46% (Average)	★★★★★★

<b>Expected daughter breeding performance</b>				
	Daughter calving diff (% 3 & 4) Breed ave: 5.03%,All breeds ave: 5.88%	+3.24%	45% (Average)	
★	Daughter Milk (kg) Breed ave: -1.32kg,All breeds ave: 2.09kg	-8.2kg	47% (Average)	★
★★★★	Daughter calving interval (days) Breed ave: 1.03days,All breeds ave: -0.71days	-0.37days	43% (Average)	★★★

## Additional Information:

One of the last Cloughhead Lord bulls for sale and out of our top show heifer Izzy. Who won three in a row All - Irelands: Calf Champion, Junior National Heifer and Senior National Heifer at the National Limousin Championships (2014-2016). Along was Reserve Overall Senior Female Champion at National Livestock Show Tullamore 2016. A proper breeders bull and BDGP approved.

Animal not scored.

Linear composites	Value	Reliability
Muscle		
Skeletal		
Function		

## Herd data quality index

N/A



# Lot 87 MILLBURN LANDMARK ET

ID: IE181698360910

Breed: Limousin

Sex: Male

DOB: 01-Dec-2016

Owner: Richard O'Beirne - Ardour Cloghans Hill Tuam Co Galway

Breeder:

Sire: Wilodge Cerberus  
WGE

Wilodge Tonka

Oxygene

Wilodge Meclaire

Wilodge Priceless

Broadmeadows Cannon  
Wilodge Littlegem

Dam: Vern Blossom  
IE311317640147

Imperial

Vainqueur

Amorce

Vern Nicola

Geant



Star Rating (Within Limousin breed)	Economic Indexes	€uro value per progeny	Index Reliability	Star rating (across all beef breeds)
-------------------------------------	------------------	------------------------	-------------------	--------------------------------------

★★★★★★	<b>Terminal Index</b>	<b>€154</b>	<b>48%</b> (Average)	★★★★★★
★★★★★★	<b>Replacement Index</b> Maternal Cow Traits : Maternal Progeny Traits :	<b>€111</b> €11 €100	<b>47%</b> (Average) 46% 48%	★★★★★★
	<b>Dairy Beef</b>			

Star Rating (Within Limousin breed)	Key profit traits	Index Value	Trait Reliability	Star rating (across all beef breeds)
-------------------------------------	-------------------	-------------	-------------------	--------------------------------------

## Expected progeny performance

	Calving difficulty (% 3 & 4) Breed ave: 4.65%,All breeds ave: 4.49%	+5.5%	48% (Average)	
★★★★★★	Docility (1-5 scale) Breed ave: -0.07,All breeds ave: 0.01	0 scale	56% (Average)	★★★
★★★★★★	Carcass weight (kg) Breed ave: 22.75kg,All breeds ave: 15.49kg	+35kg	51% (Average)	★★★★★★
★★★★★★	Carcass conformation (1-15 scale) Breed ave: 2.08,All breeds ave: 1.34	+2.28 scale	49% (Average)	★★★★★★

## Expected daughter breeding performance

	Daughter calving diff (% 3 & 4) Breed ave: 5.03%,All breeds ave: 5.88%	+5.38%	46% (Average)	
★★★★★★	Daughter Milk (kg) Breed ave: -1.32kg,All breeds ave: 2.09kg	+5.8kg	49% (Average)	★★★★★★
★	Daughter calving interval (days) Breed ave: 1.03days,All breeds ave: -0.71days	+2.83days	42% (Average)	★

### Additional Information:

Linear composites	Value	Reliability
Muscle	129	55%
Skeletal	133	53%
Function	114	30%

### Herd data quality index

N/A

Animal scored. Linear scores and weaning weights in evaluations



# Lot 88 KILTOAL LUKE ET

ID: IE161975750085

Breed: Limousin

Sex: Male

DOB: 03-Dec-2016



Owner: Patrick Pearse McNamee - Kiltale Convoy Lifford Co Donegal

Breeder:

Sire: Ampertaine Gigolo  
S1633

Ampertaine  
Commander

Glenrock Ventura  
Ampertaine Annabella

Ampertaine Crystal

Ronick Gains  
Kype Ultra

Dam: Millgate Jem  
UK963000125276

Carmorn  
Greencastle

Attirant  
Carmorn Diana

Millgate Gemma

Norman Ely  
Millgate Ella



Star Rating (Within Limousin breed)	Economic Indexes	€uro value per progeny	Index Reliability	Star rating (across all beef breeds)
★★★★★	<b>Terminal Index</b>	<b>€129</b>	<b>42%</b> (Average)	★★★★★★
★★★	<b>Replacement Index</b> Maternal Cow Traits : Maternal Progeny Traits :	<b>€84</b> €4 €81	<b>38%</b> (Low) 37% 42%	★★★★★
	<b>Dairy Beef</b>			

Star Rating (Within Limousin breed)	Key profit traits	Index Value	Trait Reliability	Star rating (across all beef breeds)
<b>Expected progeny performance</b>				
	Calving difficulty (% 3 & 4) Breed ave: 4.65%,All breeds ave: 4.49%	+6.9%	44% (Average)	
★★	Docility (1-5 scale) Breed ave: -0.07,All breeds ave: 0.01	-0.1 scale	50% (Average)	★
★★★★★★	Carcass weight (kg) Breed ave: 22.75kg,All breeds ave: 15.49kg	+30kg	45% (Average)	★★★★★★
★★★★★	Carcass conformation (1-15 scale) Breed ave: 2.08,All breeds ave: 1.34	+2.21 scale	39% (Low)	★★★★★★

<b>Expected daughter breeding performance</b>				
	Daughter calving diff (% 3 & 4) Breed ave: 5.03%,All breeds ave: 5.88%	+5.41%	35% (Low)	
★★	Daughter Milk (kg) Breed ave: -1.32kg,All breeds ave: 2.09kg	-2kg	38% (Low)	★
★★★★★	Daughter calving interval (days) Breed ave: 1.03days,All breeds ave: -0.71days	+0.28days	33% (Low)	★★

## Additional Information:

Maternal mother Millgate Jem was Junior Champion Balmoral 2015.

Linear composites	Value	Reliability
Muscle	131	52%
Skeletal	125	50%
Function	106	22%

## Herd data quality index

N/A

Animal scored. Linear scores and weaning weights in evaluations

# Lot 89 WOODVIEW LORCAN

ID: IE121584831121

Breed: Limousin

Sex: Male

DOB: 08-Dec-2016



Owner: David Abbott - Woodview House Drumcrow Killeshandra Cavan Co Cavan

Breeder:

Sire: Carrowreagh Honduras  
ZCH

On-Dit

Indecis

Franchon

0126 Osephine

Incomparable  
Josephine

Dam: Killycrouney Heron  
IE261129940333

Acajou

Ultrabeau  
Sauterelle

Killycrouney Tallyho

Faignant  
Killycrouney Morning



Star Rating (Within Limousin breed)	Economic Indexes	€uro value per progeny	Index Reliability	Star rating (across all beef breeds)
★★★★★★	<b>Terminal Index</b>	€156	49% (Average)	★★★★★★
★★★★★★	<b>Replacement Index</b> Maternal Cow Traits : Maternal Progeny Traits :	€124 €29 €94	44% (Average) 42% 50%	★★★★★★
	<b>Dairy Beef</b>			

Star Rating (Within Limousin breed)	Key profit traits	Index Value	Trait Reliability	Star rating (across all beef breeds)
<b>Expected progeny performance</b>				
	Calving difficulty (% 3 & 4) Breed ave: 4.65%,All breeds ave: 4.49%	+9%	50% (Average)	
★★★★★★	Docility (1-5 scale) Breed ave: -0.07,All breeds ave: 0.01	0.07 scale	55% (Average)	★★★★
★★★★★★	Carcass weight (kg) Breed ave: 22.75kg,All breeds ave: 15.49kg	+44kg	52% (Average)	★★★★★★
★★★★	Carcass conformation (1-15 scale) Breed ave: 2.08,All breeds ave: 1.34	+2.15 scale	48% (Average)	★★★★★★

<b>Expected daughter breeding performance</b>				
	Daughter calving diff (% 3 & 4) Breed ave: 5.03%,All breeds ave: 5.88%	+3.45%	38% (Low)	
★★★★★★	Daughter Milk (kg) Breed ave: -1.32kg,All breeds ave: 2.09kg	+3.9kg	43% (Average)	★★★★
★★★★	Daughter calving interval (days) Breed ave: 1.03days,All breeds ave: -0.71days	+0.41days	38% (Low)	★★

## Additional Information:

Did very well at all shows in 2017.

Linear composites	Value	Reliability
Muscle	128	53%
Skeletal	127	51%
Function	106	21%

## Herd data quality index

N/A

Animal scored. Linear scores and weaning weights in evaluations

# Lot 90 BROOKLANDS LIGHTNING

ID: IE141475411566

Breed: Limousin

Sex: Male

DOB: 08-Dec-2016

Owner: Clive Jennings - Boulteen Enniskeane Co Cork

Breeder:

Sire: Gamin  
ZGM

Edelweiss

Vercors

Tulipe

Belette

Ionesco

Ulette

Dam: Brooklands Ivette  
IE141475431254

Queenshead Altea

Greensons Gigolo

Ryedale Parfait

Brooklands F 0955

Ronick Hawk

Brooklands Charlotte



Star Rating (Within Limousin breed)	Economic Indexes	€uro value per progeny	Index Reliability	Star rating (across all beef breeds)
★★★★★★	<b>Terminal Index</b>	€138	46% (Average)	★★★★★★
★★★★★★	<b>Replacement Index</b>	€106	44% (Average)	★★★★★★
	Maternal Cow Traits :	€11	43%	
	Maternal Progeny Traits :	€95	47%	
	<b>Dairy Beef</b>			

Star Rating (Within Limousin breed)	Key profit traits	Index Value	Trait Reliability	Star rating (across all beef breeds)
<b>Expected progeny performance</b>				
	Calving difficulty (% 3 & 4) Breed ave: 4.65%,All breeds ave: 4.49%	+4.2%	50% (Average)	
★★★★★	Docility (1-5 scale) Breed ave: -0.07,All breeds ave: 0.01	scale	(Average)	★★
★★★★★	Carcass weight (kg) Breed ave: 22.75kg,All breeds ave: 15.49kg	+25kg	47% (Average)	★★★★★★
★★★★★★	Carcass conformation (1-15 scale) Breed ave: 2.08,All breeds ave: 1.34	+2.63 scale	46% (Average)	★★★★★★

<b>Expected daughter breeding performance</b>				
	Daughter calving diff (% 3 & 4) Breed ave: 5.03%,All breeds ave: 5.88%	+5.93%	40% (Average)	
★★★★★	Daughter Milk (kg) Breed ave: -1.32kg,All breeds ave: 2.09kg	-0.5kg	45% (Average)	★★
★★★	Daughter calving interval (days) Breed ave: 1.03days,All breeds ave: -0.71days	+0.82days	37% (Low)	★★

## Additional Information:

Born short gestation @38 kgs birth weight.

Linear composites	Value	Reliability
Muscle		
Skeletal		
Function		

## Herd data quality index

N/A

Animal not scored.

# Lot 91 CLOVERHILL LEVI

ID: IE272488370230

Breed: Limousin

Sex: Male

DOB: 10-Dec-2016



Owner: Michael Molloy - Hillfield House Castletown Dunleer Co Louth

Breeder: Tom Walsh - Drumnasloheen Manualla Castlebar Co Mayo

Sire: Mullary Intrepid  
LM4093

Plumtree Fantastic

Wilodge Vantastic

Bankdale Amber

Bremore Veneer

Nenuphar

Bremore Sallyann Et

Dam: Cloverhill Hazel  
IE272488360147

Procters Cavalier

Haltcliffe Vermont

Procters Prunella

Cloverhill Daniella

Rocky

Bremore Rosita



Star Rating (Within Limousin breed)	Economic Indexes	€uro value per progeny	Index Reliability	Star rating (across all beef breeds)
★★★★★★	<b>Terminal Index</b>	<b>€173</b>	<b>44%</b> (Average)	★★★★★★
★★★★★	<b>Replacement Index</b> Maternal Cow Traits : Maternal Progeny Traits :	<b>€90</b> -€22 €112	<b>40%</b> (Average) 38% 44%	★★★★★
	<b>Dairy Beef</b>			

Star Rating (Within Limousin breed)	Key profit traits	Index Value	Trait Reliability	Star rating (across all beef breeds)
<b>Expected progeny performance</b>				
	Calving difficulty (% 3 & 4) Breed ave: 4.65%,All breeds ave: 4.49%	+6.2%	48% (Average)	
★★★★★	Docility (1-5 scale) Breed ave: -0.07,All breeds ave: 0.01	-0.04 scale	51% (Average)	★★★
★★★★★★	Carcass weight (kg) Breed ave: 22.75kg,All breeds ave: 15.49kg	+41kg	46% (Average)	★★★★★★
★★★★★★	Carcass conformation (1-15 scale) Breed ave: 2.08,All breeds ave: 1.34	+2.48 scale	43% (Average)	★★★★★★

<b>Expected daughter breeding performance</b>				
	Daughter calving diff (% 3 & 4) Breed ave: 5.03%,All breeds ave: 5.88%	+4.39%	36% (Low)	
★★★	Daughter Milk (kg) Breed ave: -1.32kg,All breeds ave: 2.09kg	-1.8kg	41% (Average)	★
★★★	Daughter calving interval (days) Breed ave: 1.03days,All breeds ave: -0.71days	+0.99days	35% (Low)	★★

## Additional Information:

A stylish young bull out of a very milky Cavalier cow.

Linear composites	Value	Reliability
Muscle	129	52%
Skeletal	118	50%
Function	109	21%

## Herd data quality index

N/A

Animal scored. Linear scores and weaning weights in evaluations

# Lot 92 CLONTOWN LONI

ID: IE291575810511

Breed: Limousin

Sex: Male

DOB: 12-Dec-2016



Owner: Stephen Treanor - Clontybunnia Scotstown Co Monaghan

Breeder: Kevin Treanor - Clontybunnia Scotstown Co Monaghan

Sire: Wilodge Cerberus  
WGE

Wilodge Tonka

Oxygene

Wilodge Meclair

Wilodge Priceless

Broadmeadows Cannon  
Wilodge Littlegem

Dam: Robineed Jolene  
UK947015504272

Ampertaine Elgin

Glenrock Ventura  
Ampertaine Carla

Robineed Cindy

Rocky  
Kendrom Angel

Star Rating (Within Limousin breed)	Economic Indexes	€uro value per progeny	Index Reliability	Star rating (across all beef breeds)
★★★★★★	<b>Terminal Index</b>	€148	29% (Low)	★★★★★★
★★	<b>Replacement Index</b> Maternal Cow Traits : Maternal Progeny Traits :	€57 -€40 €98	28% (Low) 28% 29%	★★
	<b>Dairy Beef</b>			

Star Rating (Within Limousin breed)	Key profit traits	Index Value	Trait Reliability	Star rating (across all beef breeds)
<b>Expected progeny performance</b>				
	Calving difficulty (% 3 & 4) Breed ave: 4.65%,All breeds ave: 4.49%	+5%	34% (Low)	
★★★★	Docility (1-5 scale) Breed ave: -0.07,All breeds ave: 0.01	-0.05 scale	28% (Low)	★★
★★★★★★	Carcass weight (kg) Breed ave: 22.75kg,All breeds ave: 15.49kg	+31kg	32% (Low)	★★★★★★
★★★★★★	Carcass conformation (1-15 scale) Breed ave: 2.08,All breeds ave: 1.34	+2.49 scale	31% (Low)	★★★★★★

<b>Expected daughter breeding performance</b>				
	Daughter calving diff (% 3 & 4) Breed ave: 5.03%,All breeds ave: 5.88%	+5.45%	25% (Low)	
★★	Daughter Milk (kg) Breed ave: -1.32kg,All breeds ave: 2.09kg	-2.1kg	33% (Low)	★
★	Daughter calving interval (days) Breed ave: 1.03days,All breeds ave: -0.71days	+3.17days	19% (V Low)	★

## Additional Information:

730kg at 12 months of age. 1st prize winner at Tullamore Show, also Champion and Reserve Champion at several shows. His mother Jolene was Reserve Female Champion of the Northern Ireland Derby 2015. BVD, Lepto, Johnes free herd.

Linear composites	Value	Reliability
Muscle	134	53%
Skeletal	128	51%
Function	91	29%

## Herd data quality index

N/A

Animal scored. Linear scores and weaning weights in evaluations

# Lot 93 CORCAMORE LEO

ID: IE241397010278

Breed: Limousin

Sex: Male

DOB: 14-Dec-2016

Owner: Brendan Curtin - Corcamore Clarina Limerick Co Limerick

Breeder:

Sire: Wilodge Joskins  
LM2188

Wilodge Vantastic

Wilodge Tonka  
Ravenelle

Hazelhead Annie

Sympa  
Hazelhead Sarah

Dam: Thomastown Gretta  
IE211329631090

Usted

Pax  
Liberte

Thomastown Dawn

Milbrook Tanko  
Thomastown Angie



Star Rating (Within Limousin breed)	Economic Indexes	€uro value per progeny	Index Reliability	Star rating (across all beef breeds)
★★★★★★	<b>Terminal Index</b>	€141	43% (Average)	★★★★★★
★★★	<b>Replacement Index</b> Maternal Cow Traits : Maternal Progeny Traits :	€72 -€15 €87	42% (Average) 41% 44%	★★★
	<b>Dairy Beef</b>			

Star Rating (Within Limousin breed)	Key profit traits	Index Value	Trait Reliability	Star rating (across all beef breeds)
<b>Expected progeny performance</b>				
	Calving difficulty (% 3 & 4) Breed ave: 4.65%,All breeds ave: 4.49%	+6.9%	50% (Average)	
★★★	Docility (1-5 scale) Breed ave: -0.07,All breeds ave: 0.01	-0.08 scale	62% (High)	★
★★★★★★	Carcass weight (kg) Breed ave: 22.75kg,All breeds ave: 15.49kg	+34kg	44% (Average)	★★★★★★
★★★★★★	Carcass conformation (1-15 scale) Breed ave: 2.08,All breeds ave: 1.34	+2.52 scale	40% (Average)	★★★★★★

<b>Expected daughter breeding performance</b>				
	Daughter calving diff (% 3 & 4) Breed ave: 5.03%,All breeds ave: 5.88%	+3.56%	37% (Low)	
★★	Daughter Milk (kg) Breed ave: -1.32kg,All breeds ave: 2.09kg	-3.2kg	42% (Average)	★
★★★	Daughter calving interval (days) Breed ave: 1.03days,All breeds ave: -0.71days	+0.61days	36% (Low)	★★

Additional Information:

Linear composites	Value	Reliability
Muscle	123	51%
Skeletal	121	49%
Function	116	19%

Herd data quality index

N/A

Animal scored. Linear scores and weaning weights in evaluations



# Lot 94 FINBOY LYNX ET

ID: IE301455140283

Breed: Limousin

Sex: Male

DOB: 21-Dec-2016

Owner: Tom Harney - Moneygall Birr Co Offaly

Breeder:

Sire: Wilodge Joskins  
LM2188

Wilodge Vantastic

Wilodge Tonka  
Ravenelle

Hazelhead Annie

Sympa  
Hazelhead Sarah

Dam: Carrefour Cathy  
IE301447530094

Nenuphar

Leo  
Giroflee

Croagh Rhona

Ideal 23  
Croagh Magic



Star Rating (Within Limousin breed)	Economic Indexes	€uro value per progeny	Index Reliability	Star rating (across all beef breeds)
★★★★★★	<b>Terminal Index</b>	€174	44% (Average)	★★★★★★
★	<b>Replacement Index</b> Maternal Cow Traits : Maternal Progeny Traits :	€46 -€63 €110	42% (Average) 41% 45%	★★
	<b>Dairy Beef</b>			

Star Rating (Within Limousin breed)	Key profit traits	Index Value	Trait Reliability	Star rating (across all beef breeds)
<b>Expected progeny performance</b>				
	Calving difficulty (% 3 & 4) Breed ave: 4.65%,All breeds ave: 4.49%	+7%	47% (Average)	
★★★	Docility (1-5 scale) Breed ave: -0.07,All breeds ave: 0.01	scale	(Average)	★★
★★★★★★	Carcass weight (kg) Breed ave: 22.75kg,All breeds ave: 15.49kg	+43kg	48% (Average)	★★★★★★
★★★★★★	Carcass conformation (1-15 scale) Breed ave: 2.08,All breeds ave: 1.34	+2.73 scale	41% (Average)	★★★★★★

<b>Expected daughter breeding performance</b>				
	Daughter calving diff (% 3 & 4) Breed ave: 5.03%,All breeds ave: 5.88%	+3.36%	39% (Low)	
★	Daughter Milk (kg) Breed ave: -1.32kg,All breeds ave: 2.09kg	-12kg	43% (Average)	★
★★★★	Daughter calving interval (days) Breed ave: 1.03days,All breeds ave: -0.71days	-0.21days	37% (Low)	★★★

## Additional Information:

A young bull with a huge Terminal value. Excellent feet and legs. Super growth rate, verified by ICBF and ILCS

Linear composites	Value	Reliability
Muscle		
Skeletal		
Function		

## Herd data quality index

N/A

Animal not scored.



# Lot 95 BIRCHPARK MIGHTY MOUSE

ID: IE131902590133

Breed: Limousin

Sex: Male

DOB: 03-Jan-2017

Owner: Owen Flannery - Clouty Mountshannon Co Clare

Breeder:

Sire: Mullary Intrepid  
LM4093

Plumtree Fantastic

Wilodge Vantastic

Bankdale Amber

Bremore Veneer

Nenuphar

Bremore Sallyann Et

Dam: Fairymount Grainne  
IE221280030183

Procters Cavalier

Haltcliffe Vermont

Procters Prunella

Fairymount Candy

Nenuphar

Fairymount Ulana



Star Rating (Within Limousin breed)	Economic Indexes	€uro value per progeny	Index Reliability	Star rating (across all beef breeds)
★★★★★★	<b>Terminal Index</b>	€151	45% (Average)	★★★★★★
★★★	<b>Replacement Index</b> Maternal Cow Traits : Maternal Progeny Traits :	€80 -€15 €95	41% (Average) 39% 45%	★★★★
	<b>Dairy Beef</b>			

Star Rating (Within Limousin breed)	Key profit traits	Index Value	Trait Reliability	Star rating (across all beef breeds)
<b>Expected progeny performance</b>				
	Calving difficulty (% 3 & 4) Breed ave: 4.65%,All breeds ave: 4.49%	+7.1%	48% (Average)	
★	Docility (1-5 scale) Breed ave: -0.07,All breeds ave: 0.01	-0.2 scale	61% (High)	★
★★★★★★	Carcass weight (kg) Breed ave: 22.75kg,All breeds ave: 15.49kg	+36kg	48% (Average)	★★★★★★
★★★★★★	Carcass conformation (1-15 scale) Breed ave: 2.08,All breeds ave: 1.34	+2.52 scale	43% (Average)	★★★★★★

<b>Expected daughter breeding performance</b>				
	Daughter calving diff (% 3 & 4) Breed ave: 5.03%,All breeds ave: 5.88%	+4.58%	36% (Low)	
★★★	Daughter Milk (kg) Breed ave: -1.32kg,All breeds ave: 2.09kg	-1.1kg	41% (Average)	★
★★	Daughter calving interval (days) Breed ave: 1.03days,All breeds ave: -0.71days	+1.55days	35% (Low)	★

## Additional Information:

Linear composites	Value	Reliability
Muscle	128	54%
Skeletal	126	52%
Function	114	22%

## Herd data quality index

N/A

Animal scored. Linear scores and weaning weights in evaluations

# Lot 96 KILTOAL MIGHTY

ID: 372225188060087

Breed: Limousin

Sex: Male

DOB: 03-Jan-2017



Owner: Patrick Pearse McNamee - Kiltale Convoy Lifford Co Donegal

Breeder:

Sire: Kaprico Eravelle  
S2106

Wilodge Tonka

Oxygene

Wilodge Meclair

Kaprico Ravelle

Greensons Gigolo

Kaprico Natelle

Dam: Millgate Jem  
UK963000125276

Carmorn  
Greencastle

Attirant

Carmorn Diana

Millgate Gemma

Norman Ely

Millgate Ella

Star Rating (Within Limousin breed)	Economic Indexes	€uro value per progeny	Index Reliability	Star rating (across all beef breeds)
★★★★★★	<b>Terminal Index</b>	<b>€153</b>	<b>26%</b> (Low)	★★★★★★
★★★★★	<b>Replacement Index</b> Maternal Cow Traits : Maternal Progeny Traits :	<b>€95</b> -€11 €106	<b>17%</b> (V Low) 13% 26%	★★★★★
	<b>Dairy Beef</b>			

Star Rating (Within Limousin breed)	Key profit traits	Index Value	Trait Reliability	Star rating (across all beef breeds)
<b>Expected progeny performance</b>				
	Calving difficulty (% 3 & 4) Breed ave: 4.65%,All breeds ave: 4.49%	+3.9%	32% (Low)	
★★★★★★	Docility (1-5 scale) Breed ave: -0.07,All breeds ave: 0.01	0.06 scale	37% (Low)	★★★★★
★★★★★★	Carcass weight (kg) Breed ave: 22.75kg,All breeds ave: 15.49kg	+30kg	31% (Low)	★★★★★★
★★★★★★	Carcass conformation (1-15 scale) Breed ave: 2.08,All breeds ave: 1.34	+2.36 scale	22% (Low)	★★★★★★

<b>Expected daughter breeding performance</b>				
	Daughter calving diff (% 3 & 4) Breed ave: 5.03%,All breeds ave: 5.88%	+5.43%	10% (V Low)	
★	Daughter Milk (kg) Breed ave: -1.32kg,All breeds ave: 2.09kg	-4.2kg	15% (V Low)	★
★★★★★	Daughter calving interval (days) Breed ave: 1.03days,All breeds ave: -0.71days	+0.52days	8% (V Low)	★★

## Additional Information:

First natural calf born unassisted of Millgate Gem, who was Junior Champion Balmoral 2015

Linear composites	Value	Reliability
Muscle	141	52%
Skeletal	116	50%
Function	108	21%

## Herd data quality index

N/A

Animal scored. Linear scores and weaning weights in evaluations

# Lot 97 BIRCHPARK MICKEY MOUSE

ID: IE131902510134

Breed: Limousin

Sex: Male

DOB: 07-Jan-2017

Owner: Owen Flannery - Clouty Mountshannon Co Clare

Breeder:

Sire: Queenshead Altea  
S593

Greensons Gigolo

Titan  
Surprise

Ryedale Parfait

Ronick Iceman  
Gavotte

Dam: Birchpark Jennifer Et  
IE131902570098

Dinmore Goldcrest

Ronick Hawk  
Dinmore Elle

Birchpark Gypsy

Vison  
Maghramore B-146



Star Rating (Within Limousin breed)	Economic Indexes	€uro value per progeny	Index Reliability	Star rating (across all beef breeds)
★★★★★★	<b>Terminal Index</b>	<b>€138</b>	<b>47%</b> (Average)	★★★★★★
★★★★★	<b>Replacement Index</b> Maternal Cow Traits : Maternal Progeny Traits :	<b>€90</b> €1 €89	<b>46%</b> (Average) 45% 48%	★★★★★
	<b>Dairy Beef</b>			

Star Rating (Within Limousin breed)	Key profit traits	Index Value	Trait Reliability	Star rating (across all beef breeds)
<b>Expected progeny performance</b>				
	Calving difficulty (% 3 & 4) Breed ave: 4.65%,All breeds ave: 4.49%	+5.8%	49% (Average)	
★★★★★	Docility (1-5 scale) Breed ave: -0.07,All breeds ave: 0.01	-0.04 scale	62% (High)	★★★
★★★★★★	Carcass weight (kg) Breed ave: 22.75kg,All breeds ave: 15.49kg	+30kg	51% (Average)	★★★★★★
★★★★★★	Carcass conformation (1-15 scale) Breed ave: 2.08,All breeds ave: 1.34	+2.4 scale	47% (Average)	★★★★★★

<b>Expected daughter breeding performance</b>				
	Daughter calving diff (% 3 & 4) Breed ave: 5.03%,All breeds ave: 5.88%	+5.02%	43% (Average)	
★★★★★	Daughter Milk (kg) Breed ave: -1.32kg,All breeds ave: 2.09kg	+0kg	45% (Average)	★★★
★	Daughter calving interval (days) Breed ave: 1.03days,All breeds ave: -0.71days	+2.91days	40% (Average)	★

## Additional Information:

Linear composites	Value	Reliability
Muscle	123	55%
Skeletal	113	53%
Function	96	28%

## Herd data quality index

N/A

Animal scored. Linear scores and weaning weights in evaluations

# Lot 98 LOGREA MR.MUSCLE

ID: IE271930390796

Breed: Limousin

Sex: Male

DOB: 14-Jan-2017



Owner: Mr. Michael L Rattigan - Milltown Road Irishtown Claremorris Co Mayo

Breeder:

Sire: Lodge Hamlet  
LM4058

5331 Saphir

Jacot

Issue

Lodge Violet

Broadmeadows Cannon  
Middledale Tangerine

Dam: Logrea Jamelia Et  
IE271930370704

Wilodge Vantastic

Wilodge Tonka  
Ravenelle

Newtown Trixie

Dauphin  
Newtown Polly



Star Rating (Within Limousin breed)	Economic Indexes	€uro value per progeny	Index Reliability	Star rating (across all beef breeds)
★★★★★★	<b>Terminal Index</b>	€181	43% (Average)	★★★★★★
★★★	<b>Replacement Index</b> Maternal Cow Traits : Maternal Progeny Traits :	€81 -€39 €120	40% (Average) 38% 44%	★★★★
	<b>Dairy Beef</b>			

Star Rating (Within Limousin breed)	Key profit traits	Index Value	Trait Reliability	Star rating (across all beef breeds)
<b>Expected progeny performance</b>				
	Calving difficulty (% 3 & 4) Breed ave: 4.65%,All breeds ave: 4.49%	+5%	48% (Average)	
★★★★★★	Docility (1-5 scale) Breed ave: -0.07,All breeds ave: 0.01	0.01 scale	47% (Average)	★★★
★★★★★★	Carcass weight (kg) Breed ave: 22.75kg,All breeds ave: 15.49kg	+38kg	44% (Average)	★★★★★★
★★★★★★	Carcass conformation (1-15 scale) Breed ave: 2.08,All breeds ave: 1.34	+3 scale	43% (Average)	★★★★★★

<b>Expected daughter breeding performance</b>				
	Daughter calving diff (% 3 & 4) Breed ave: 5.03%,All breeds ave: 5.88%	+4.04%	37% (Low)	
★	Daughter Milk (kg) Breed ave: -1.32kg,All breeds ave: 2.09kg	-4.1kg	40% (Average)	★
★★★	Daughter calving interval (days) Breed ave: 1.03days,All breeds ave: -0.71days	+1.04days	36% (Low)	★

## Additional Information:

Very well balanced bull with nice muscling. His dam is a full sister of 3 former Roscrea Junior Male Champion . Heifers calf born unassisted

Linear composites	Value	Reliability
Muscle	131	35%
Skeletal	126	35%
Function	110	18%

## Herd data quality index

N/A

Animal scored. Scores or weaning weights NOT included in evaluation

# Lot 99 CORLEA MAJOR TOM

ID: IE251049450407

Breed: Limousin

Sex: Male

DOB: 15-Jan-2017



Owner: Thomas Connor - Derrylough Kenagh Co Longford

Breeder:

Sire: Kaprico Eravelle  
S2106

Wilodge Tonka

Oxygene

Wilodge Meclair

Kaprico Ravelle

Greensons Gigolo

Kaprico Natelle

Dam: Corlea Icare  
IE251049490303

Haltcliffe Dancer

Sympa

Cloughhead Romany

Drumkilroosk  
Cleopatra

Drumkilroosk Aristotle

Drumkilroosk Amayllis

Star Rating (Within Limousin breed)	Economic Indexes	€uro value per progeny	Index Reliability	Star rating (across all beef breeds)
★★★★★★	<b>Terminal Index</b>	€143	28% (Low)	★★★★★★
★★	<b>Replacement Index</b> Maternal Cow Traits : Maternal Progeny Traits :	€64 -€26 €90	23% (Low) 20% 29%	★★★
	<b>Dairy Beef</b>			

Star Rating (Within Limousin breed)	Key profit traits	Index Value	Trait Reliability	Star rating (across all beef breeds)
<b>Expected progeny performance</b>				
	Calving difficulty (% 3 & 4) Breed ave: 4.65%,All breeds ave: 4.49%	+7.6%	34% (Low)	
★★★★★★	Docility (1-5 scale) Breed ave: -0.07,All breeds ave: 0.01	0.03 scale	44% (Average)	★★★★
★★★★★★	Carcass weight (kg) Breed ave: 22.75kg,All breeds ave: 15.49kg	+33kg	32% (Low)	★★★★★★
★★★★★★	Carcass conformation (1-15 scale) Breed ave: 2.08,All breeds ave: 1.34	+2.36 scale	26% (Low)	★★★★★★

<b>Expected daughter breeding performance</b>				
	Daughter calving diff (% 3 & 4) Breed ave: 5.03%,All breeds ave: 5.88%	+6.58%	16% (V Low)	
★★★★★★	Daughter Milk (kg) Breed ave: -1.32kg,All breeds ave: 2.09kg	+1.2kg	22% (Low)	★★★
★	Daughter calving interval (days) Breed ave: 1.03days,All breeds ave: -0.71days	+2.84days	13% (V Low)	★

Additional Information:

Linear composites	Value	Reliability
Muscle	128	54%
Skeletal	108	52%
Function	107	25%

Herd data quality index

N/A

Animal scored. Linear scores and weaning weights in evaluations

# Lot 100 OVAUN MERLIN ET

ID: 372212262640285

Breed: Limousin

Sex: Male

DOB: 15-Jan-2017

Owner: Michael Gunn - Ovaun Elphin Co Roscommon

Breeder:



Sire: Loosebeare Fantastic  
S1497

Wilodge Vantastic

Wilodge Tonka

Ravenelle

Loosebeare Sacha

Broadmeadows Cannon  
Loosebeare Neauty

Dam: Ovaun Barbara  
IE311410380107

Grahams  
Unbeatable

Grahams Poncho  
Habitude

Bishopland Ulrika

Highlander  
Bishopland Penelope



Star Rating (Within Limousin breed)	Economic Indexes	€uro value per progeny	Index Reliability	Star rating (across all beef breeds)
★★★★★★	<b>Terminal Index</b>	€177	45% (Average)	★★★★★★
★★★★★★	<b>Replacement Index</b> Maternal Cow Traits : Maternal Progeny Traits :	€118 -€1 €118	43% (Average) 42% 45%	★★★★★★
	<b>Dairy Beef</b>			

Star Rating (Within Limousin breed)	Key profit traits	Index Value	Trait Reliability	Star rating (across all beef breeds)
<b>Expected progeny performance</b>				
	Calving difficulty (% 3 & 4) Breed ave: 4.65%,All breeds ave: 4.49%	+5.3%	49% (Average)	
★★★★	Docility (1-5 scale) Breed ave: -0.07,All breeds ave: 0.01	scale	(Average)	★★
★★★★★★	Carcass weight (kg) Breed ave: 22.75kg,All breeds ave: 15.49kg	+43kg	48% (Average)	★★★★★★
★★★★★★	Carcass conformation (1-15 scale) Breed ave: 2.08,All breeds ave: 1.34	+2.42 scale	43% (Average)	★★★★★★

<b>Expected daughter breeding performance</b>				
	Daughter calving diff (% 3 & 4) Breed ave: 5.03%,All breeds ave: 5.88%	+3.34%	40% (Average)	
★★	Daughter Milk (kg) Breed ave: -1.32kg,All breeds ave: 2.09kg	-3.4kg	45% (Average)	★
★★★	Daughter calving interval (days) Breed ave: 1.03days,All breeds ave: -0.71days	+0.89days	37% (Low)	★★

## Additional Information:

Prize winner at summer shows and in Tullamore

Animal not scored.

Linear composites	Value	Reliability
Muscle		
Skeletal		
Function		

## Herd data quality index

N/A

# Lot 101 BAILEYS MELVIN

ID: IE281515290655

Breed: Limousin

Sex: Male

DOB: 19-Jan-2017



Owner: Thomas Bailey - Coolcommon Batterstown Co Meath

Breeder:

Sire: Queenshead Altea  
S593

Greensons Gigolo

Titan  
Surprise

Ryedale Parfait

Ronick Iceman  
Gavotte

Dam: Baileys Clodagh  
IE281515220260

Castleboy Viv

Nenuphar  
Castleboy Sue

Uremie

Samy  
Nitouche

Star Rating (Within Limousin breed)	Economic Indexes	€uro value per progeny	Index Reliability	Star rating (across all beef breeds)
★★★★★★	<b>Terminal Index</b>	€144	30% (Low)	★★★★★★
★★★	<b>Replacement Index</b> Maternal Cow Traits : Maternal Progeny Traits :	€79 -€21 €99	30% (Low) 30% 31%	★★★★
	<b>Dairy Beef</b>			

Star Rating (Within Limousin breed)	Key profit traits	Index Value	Trait Reliability	Star rating (across all beef breeds)
<b>Expected progeny performance</b>				
	Calving difficulty (% 3 & 4) Breed ave: 4.65%,All breeds ave: 4.49%	+3.4%	37% (Low)	
★★★	Docility (1-5 scale) Breed ave: -0.07,All breeds ave: 0.01	scale	(Average)	★★
★★★★	Carcass weight (kg) Breed ave: 22.75kg,All breeds ave: 15.49kg	+27kg	33% (Low)	★★★★★★
★★★★★★	Carcass conformation (1-15 scale) Breed ave: 2.08,All breeds ave: 1.34	+2.31 scale	32% (Low)	★★★★★★

<b>Expected daughter breeding performance</b>				
	Daughter calving diff (% 3 & 4) Breed ave: 5.03%,All breeds ave: 5.88%	+5.84%	27% (Low)	
★★★★★★	Daughter Milk (kg) Breed ave: -1.32kg,All breeds ave: 2.09kg	+1.2kg	34% (Low)	★★★
★	Daughter calving interval (days) Breed ave: 1.03days,All breeds ave: -0.71days	+4.32days	21% (Low)	★

## Additional Information:

Lots of stars. Easy calving and lots of milk.

Animal not scored.

Linear composites	Value	Reliability
Muscle		
Skeletal		
Function		

## Herd data quality index

N/A



# Lot 102 MARLHILL MARTY

ID: IE341130931803

Breed: Limousin

Sex: Male

DOB: 23-Jan-2017



Owner: James Parkinson - Marlhill Newinn Cashel Co Tipperary

Breeder:

Sire: Woodview Gregory  
IE121584860811

Fieldson Alf

Gunnerfleet Plunas

Eden Natasha

Woodview Peggy

Barnhill Harry

Keelaclohane Jody

Dam: Marlhill Gabbie  
IE341130991263

Millburn Billybob  
(Et)

Mas Du Clo

0133 Olympe

Marlhill Bee

Elite Popsi Et

Marlhill Selina

Star Rating (Within Limousin breed)	Economic Indexes	€uro value per progeny	Index Reliability	Star rating (across all beef breeds)
★★★★★★	<b>Terminal Index</b>	€149	31% (Low)	★★★★★★
★★★★★★	<b>Replacement Index</b>	€139	30% (Low)	★★★★★★
	Maternal Cow Traits :	€37	29%	
	Maternal Progeny Traits :	€102	32%	
	<b>Dairy Beef</b>			

Star Rating (Within Limousin breed)	Key profit traits	Index Value	Trait Reliability	Star rating (across all beef breeds)
<b>Expected progeny performance</b>				
	Calving difficulty (% 3 & 4) Breed ave: 4.65%,All breeds ave: 4.49%	+5%	34% (Low)	
★★★★★★	Docility (1-5 scale) Breed ave: -0.07,All breeds ave: 0.01	0.15 scale	57% (Average)	★★★★★★
★★★★★★	Carcass weight (kg) Breed ave: 22.75kg,All breeds ave: 15.49kg	+30kg	38% (Low)	★★★★★★
★★★★★★	Carcass conformation (1-15 scale) Breed ave: 2.08,All breeds ave: 1.34	+2.37 scale	31% (Low)	★★★★★★

<b>Expected daughter breeding performance</b>				
	Daughter calving diff (% 3 & 4) Breed ave: 5.03%,All breeds ave: 5.88%	+6.01%	20% (Low)	
★★★	Daughter Milk (kg) Breed ave: -1.32kg,All breeds ave: 2.09kg	-1kg	32% (Low)	★★
★★★	Daughter calving interval (days) Breed ave: 1.03days,All breeds ave: -0.71days	+1.21days	17% (V Low)	★

Additional Information:

Linear composites	Value	Reliability
Muscle	119	54%
Skeletal	119	52%
Function	102	22%

Herd data quality index

N/A

Animal scored. Linear scores and weaning weights in evaluations

# Lot 103 MILAN MAGNUS

ID: 372217999940836

Breed: Limousin

Sex: Male

DOB: 24-Jan-2017



Owner: Donal Mckeen - Carrowcarden Enniscrone Co Sligo

Breeder:

Sire: Derriaghy Enfield  
S1288

Broadmeadows  
Cannon

Broadmeadows Vip  
Broadmeadows Ainsie

Lenagh Utopia

Nenuphar  
Glenrock Renata

Dam: Milan Jamie-Lee  
IE321461590774

Ampertaine  
Foreman

Wilodge Cerberus  
Ampertaine Bathsheba

Milan Dixie

Neuf  
Greenwell Anelia

Star Rating (Within Limousin breed)	Economic Indexes	€uro value per progeny	Index Reliability	Star rating (across all beef breeds)
★★★★★★	<b>Terminal Index</b>	€145	25% (Low)	★★★★★★
★★★	<b>Replacement Index</b> Maternal Cow Traits : Maternal Progeny Traits :	€86 -€9 €95	22% (Low) 21% 25%	★★★★
	<b>Dairy Beef</b>			

Star Rating (Within Limousin breed)	Key profit traits	Index Value	Trait Reliability	Star rating (across all beef breeds)
<b>Expected progeny performance</b>				
	Calving difficulty (% 3 & 4) Breed ave: 4.65%,All breeds ave: 4.49%	+5.4%	29% (Low)	
★★★	Docility (1-5 scale) Breed ave: -0.07,All breeds ave: 0.01	-0.06 scale	41% (Average)	★★
★★★★★★	Carcass weight (kg) Breed ave: 22.75kg,All breeds ave: 15.49kg	+32kg	30% (Low)	★★★★★★
★★★★★★	Carcass conformation (1-15 scale) Breed ave: 2.08,All breeds ave: 1.34	+2.45 scale	24% (Low)	★★★★★★

<b>Expected daughter breeding performance</b>				
	Daughter calving diff (% 3 & 4) Breed ave: 5.03%,All breeds ave: 5.88%	+5.26%	14% (V Low)	
★★	Daughter Milk (kg) Breed ave: -1.32kg,All breeds ave: 2.09kg	-2.3kg	23% (Low)	★
★★★	Daughter calving interval (days) Breed ave: 1.03days,All breeds ave: -0.71days	+1.35days	11% (V Low)	★

## Additional Information:

Real stylish bull out of very good Foreman heifer. Born unassisted with super temperament.

Linear composites	Value	Reliability
Muscle	119	52%
Skeletal	117	50%
Function	121	19%

## Herd data quality index

N/A

Animal scored. Linear scores and weaning weights in evaluations

# Lot 104 MILAN MICHELANGELO ET

ID: 372217999950837

Breed: Limousin

Sex: Male

DOB: 26-Jan-2017



Owner: Donal Mckeen - Carrowcarden Enniscrone Co Sligo

Breeder:

Sire: Haltcliffe Dancer  
HCF

Sympa

Octopus

Operette

Cloughhead  
Romany

Oasis  
Cloughhead Novelty

Dam: Milan Amelie  
IE321461570467

Ronick Hawk

Broadmeadows Cannon

Ronick Esther

Milan Tufty

Espoir  
Hammel Fleur



Star Rating (Within Limousin breed)	Economic Indexes	€uro value per progeny	Index Reliability	Star rating (across all beef breeds)
★★★★	<b>Terminal Index</b>	€121	48% (Average)	★★★★★
★	<b>Replacement Index</b> Maternal Cow Traits : Maternal Progeny Traits :	€50 -€26 €76	47% (Average) 46% 48%	★★
	<b>Dairy Beef</b>			

Star Rating (Within Limousin breed)	Key profit traits	Index Value	Trait Reliability	Star rating (across all beef breeds)
<b>Expected progeny performance</b>				
	Calving difficulty (% 3 & 4) Breed ave: 4.65%,All breeds ave: 4.49%	+6.4%	47% (Average)	
★★★★★	Docility (1-5 scale) Breed ave: -0.07,All breeds ave: 0.01	-0.04 scale	56% (Average)	★★
★★★★★	Carcass weight (kg) Breed ave: 22.75kg,All breeds ave: 15.49kg	+25kg	51% (Average)	★★★★★
★★★★★	Carcass conformation (1-15 scale) Breed ave: 2.08,All breeds ave: 1.34	+2.29 scale	49% (Average)	★★★★★

<b>Expected daughter breeding performance</b>				
	Daughter calving diff (% 3 & 4) Breed ave: 5.03%,All breeds ave: 5.88%	+6.23%	46% (Average)	
★★	Daughter Milk (kg) Breed ave: -1.32kg,All breeds ave: 2.09kg	-2.4kg	48% (Average)	★
★	Daughter calving interval (days) Breed ave: 1.03days,All breeds ave: -0.71days	+3.5days	43% (Average)	★

## Additional Information:

Super stylish bull, Champion North West calf who was part of the team to win progeny section in herds competition. Maternal brother sold for 12,200 euros.

Linear composites	Value	Reliability
Muscle	130	55%
Skeletal	119	53%
Function	125	30%

## Herd data quality index

N/A

Animal scored. Linear scores and weaning weights in evaluations

# Lot 105 BIRCHPARK MOSSY

ID: IE131902550138

Breed: Limousin

Sex: Male

DOB: 02-Feb-2017



Owner: Owen Flannery - Clounty Mountshannon Co Clare

Breeder:

Sire: Raffertys Immanuel  
LM2010

Shire Milton

Ronick Gains

Colombe

Raffertys Fusty

Ampertaine Abracadabra  
Aghadolgan Cassandra

Dam: Bovinion Isa  
IE181931270264

Cloughhead Umpire

Petunia

Gascogne

Bovinion Glam

Wilodge Vantastic  
Bovinion Connie

Star Rating (Within Limousin breed)	Economic Indexes	€uro value per progeny	Index Reliability	Star rating (across all beef breeds)
★★★★★★	<b>Terminal Index</b>	€154	27% (Low)	★★★★★★
★★★★★★	<b>Replacement Index</b>	€109	22% (Low)	★★★★★★
	Maternal Cow Traits :	€5	20%	
	Maternal Progeny Traits :	€104	28%	
	<b>Dairy Beef</b>			

Star Rating (Within Limousin breed)	Key profit traits	Index Value	Trait Reliability	Star rating (across all beef breeds)
<b>Expected progeny performance</b>				
	Calving difficulty (% 3 & 4) Breed ave: 4.65%,All breeds ave: 4.49%	+5.3%	33% (Low)	
★★★★★★	Docility (1-5 scale) Breed ave: -0.07,All breeds ave: 0.01	0.04 scale	54% (Average)	★★★★
★★★★★★	Carcass weight (kg) Breed ave: 22.75kg,All breeds ave: 15.49kg	+31kg	32% (Low)	★★★★★★
★★★★★★	Carcass conformation (1-15 scale) Breed ave: 2.08,All breeds ave: 1.34	+2.37 scale	22% (Low)	★★★★★★

<b>Expected daughter breeding performance</b>				
	Daughter calving diff (% 3 & 4) Breed ave: 5.03%,All breeds ave: 5.88%	+5.2%	13% (V Low)	
★★★★	Daughter Milk (kg) Breed ave: -1.32kg,All breeds ave: 2.09kg	+0kg	21% (Low)	★★
★★★	Daughter calving interval (days) Breed ave: 1.03days,All breeds ave: -0.71days	+1.44days	11% (V Low)	★

## Additional Information:

5 star bull with plenty of shape and style

Linear composites	Value	Reliability
Muscle	129	50%
Skeletal	120	48%
Function	102	16%

## Herd data quality index

N/A

Animal scored. Linear scores and weaning weights in evaluations

# Lot 106 BAILEYS MILTON ET

ID: 372212377470658

Breed: Limousin

Sex: Male

DOB: 04-Feb-2017

Owner: Thomas Bailey - Coolcommon Batterstown Co Meath

Breeder:

Sire: Ampertaine Gigolo  
S1633

Ampertaine  
Commander

Ampertaine Crystal

Glenrock Ventura

Ampertaine Annabella

Ronick Gains  
Kype Ultra

Dam: Turquoise  
FR8724650790

Opera

Pepite

Lustre  
Idylle

Hyper  
Nicole



Star Rating (Within Limousin breed)	Economic Indexes	€uro value per progeny	Index Reliability	Star rating (across all beef breeds)
--	------------------	---------------------------	----------------------	---

★★★★★★	<b>Terminal Index</b>	€143	42% (Average)	★★★★★★
★★★★★	<b>Replacement Index</b> Maternal Cow Traits : Maternal Progeny Traits :	€96 €4 €92	41% (Average) 40% 42%	★★★★★★
	<b>Dairy Beef</b>			

Star Rating (Within Limousin breed)	Key profit traits	Index Value	Trait Reliability	Star rating (across all beef breeds)
--	-------------------	----------------	----------------------	---

## Expected progeny performance

	Calving difficulty (% 3 & 4) Breed ave: 4.65%,All breeds ave: 4.49%	+6%	46% (Average)	
★★	Docility (1-5 scale) Breed ave: -0.07,All breeds ave: 0.01	scale	(Average)	★
★★★★★★	Carcass weight (kg) Breed ave: 22.75kg,All breeds ave: 15.49kg	+34kg	43% (Average)	★★★★★★
★★★★	Carcass conformation (1-15 scale) Breed ave: 2.08,All breeds ave: 1.34	+2.13 scale	40% (Average)	★★★★★★

## Expected daughter breeding performance

	Daughter calving diff (% 3 & 4) Breed ave: 5.03%,All breeds ave: 5.88%	+4.42%	39% (Low)	
★★★★★	Daughter Milk (kg) Breed ave: -1.32kg,All breeds ave: 2.09kg	-0.1kg	43% (Average)	★★
★★	Daughter calving interval (days) Breed ave: 1.03days,All breeds ave: -0.71days	+1.65days	35% (Low)	★

### Additional Information:

Lots of stars. Dam is Baileys Darwins grandmother

Linear composites	Value	Reliability
Muscle		
Skeletal		
Function		

### Herd data quality index

N/A

Animal not scored.