

Lot	Vendor
21	Sean Ryan (Luke) - Ait Mathuna Dromsally Cappamore Co Limerick
6	Aidan Baker - Baleven North Circular Road Limerick
60	Thomas Burke - Cregmore Claregalway Co Galway
18, 45	Maurice Burke - Ballinamona Castlemaine Co Kerry
49, 55, 57, 68, 71, 80	Timothy Corridan - Castlequarter House Fedamore Co Limerick
2, 3, 4, 5	Brendan Crawley - Tully Carrowbehy Castlerea Co Roscommon
69	Brendan Curtin - Corcamore Clarina Limerick Co Limerick
78, 79	Derek Daly - New Quay Burren Co Clare
43	Martin Sean Donagher - Coolcholly Ballyshannon Co Donegal
7	Matthew Fee - Mullaghboy Corrawallen Co Leitrim
25, 32	Thomas Feehan - Cross Kilmeena Westport Co Mayo
15, 29	Noel Fennessy - Woodroad Castleconnell Co Limerick
11, 13, 41	Patrick Gill - Kilskeagh Athenry Co Galway
63	Anthony Glynn - Circular Rd Gort Co Galway
65	Padraic Golden - Carrowholly Westport Co Mayo
38, 52	Martin F Hansberry - Windfield Upper Menlough Ballinasloe Co Galway
58, 59	Richard Hegerty - Lecarrow Lahardaune Ballina Co Mayo

Lot	Vendor
62	Michael Hester - Meelickaduff Castlerea Co Roscommon
23, 37	William Hogan - Clonora Gortnahoe Thurles Co Tipperary
1	Gerald Huban - Nogra Tawnagh West Kinvara Co Galway
56	Thomas G Jennings - Ballyhowley Knock Claremorris Co Mayo
36	Clive Jennings - Boulteen Enniskeane Co Cork
26, 51	Bobby Jones - Thomastown Road Loughshinny Skerries Co Dublin
47, 48	Patrick Kenny - Cunnagher Ross Castlebar Co Mayo
35	Daniel Kirby - Castletown Easkey Co Sligo
64	John & Stephen Lynch - Ballinascrew Ballinalee Co Longford
33, 81, 82	Bertie Mannion - Whitepark Curraghboy Athlone Co Roscommon
28	Michael Gerard Mcinerney - Brickhill East Cratloe Co Clare
22	Donal Mckeen - Carrowcarden Enniscrone Co Sligo
70	Peter Melody - Belville Athenry Galway Co Galway
66, 67	John Moore Jnr - Buckfield Kilmeena Westport Co Mayo
10, 16, 34	John Murphy - Fahy Eyrecourt Ballinasloe Co Galway
42	Thomas Murphy - Carhuligane Mullagh Co Clare
30, 40	Kieran Noonan - Knockskehy Tullylease Charleville Co Cork

Lot	Vendor
20, 53	Richard O'Beirne - Ardour Cloghans Hill Tuam Co Galway
76	James O'Grady - Meenross Scariff Co Clare
50	Mr. Patrick Joseph O'Reilly - Kiltynaskellan Doogarry P O Co Cavan
17, 61	Michael Reynolds - Bunnymore Eslin Carrick On Shannon Co Leitrim
31	Michael Roche - Knockcoolkeare Mount Collins Co. Limerick
19	Michael Ruthledge - Caffoley Lahardane Ballina Co Mayo
46	Matt Ryan - Carrickview Barna Pallasgreen Co Limerick
12, 44, 75	Michael Sexton - Aheybridge Mullagh Ennis Co Clare
74	Michael Shally - Flaskaghmore Dunmore Tuam Co Galway
24, 27	William Smith - Millbrook Oldcastle Co Meath
14, 39	Paul Sykes - Aglora Ballyhaunis Co Mayo
54, 73	Ms Mary Tarpey - Carrow Elphin Castlereagh Co Roscommon
72, 77	Tom Walsh - Drumnasloheen Manualla Castlebar Co Mayo
8, 9	Martin Warde - Windfield Road Menlough Ballinasloe Co Galway

Lot 1 TAWNAGH KNIGHT

ID: IE182575380128

Breed: Limousin

Sex: Male

DOB: 21-Apr-2015

Owner: Gerald Huban - Nogra Tawnagh West Kinvara Co Galway

Breeder:

Sire: Milbrook Dartangan Et
MBP

Wilodge Vantastic

Wilodge Tonka
Ravenelle

Milbrook Kathryn

Broadmeadows Cannon
Milbrook Freda

Dam: Drummin Geri Et
IE131206340978

Mas Du Clo

Bambino
Cosette

Drummin Peach

Moustic
Drummin Lady



Star Rating (Within Limousin breed)	Economic Indexes	€uro value per progeny	Index Reliability	Star rating (across all beef breeds)
★★	Terminal Index	€112	47% (Average)	★★★★★
★	Replacement Index Maternal Cow Traits : Maternal Progeny Traits :	€17 -€47 €65	46% (Average) 46% 47%	★
	Dairy Beef			

Star Rating (Within Limousin breed)	Key profit traits	Index Value	Trait Reliability	Star rating (across all beef breeds)
Expected progeny performance				
	Calving difficulty (% 3 & 4) Breed ave: 4.75%,All breeds ave: 4.49%	+8.5%	50% (Average)	
★★	Docility (1-5 scale) Breed ave: -0.07,All breeds ave: 0.01	scale	(Average)	★
★★★★★★	Carcass weight (kg) Breed ave: 22.75kg,All breeds ave: 14.99kg	+29kg	47% (Average)	★★★★★★
★★★★★★	Carcass conformation (1-15 scale) Breed ave: 2.06,All breeds ave: 1.32	+2.31 scale	47% (Average)	★★★★★★

Expected daughter breeding performance				
	Daughter calving diff (% 3 & 4) Breed ave: 5.09%,All breeds ave: 5.9%	+3.54%	46% (Average)	
★	Daughter Milk (kg) Breed ave: -1.22kg,All breeds ave: 2.04kg	-5.4kg	47% (Average)	★
★	Daughter calving interval (days) Breed ave: 0.93days,All breeds ave: -0.59days	+4.37days	45% (Average)	★

Additional Information:

Very docile, powerful bull. He has cows served and proven in calf.

Animal not scored.

Linear composites	Value	Reliability
Muscle		
Skeletal		
Function		

Herd data quality index

N/A

Lot 2 TULLYRIDGE KIAN

ID: IE311674570533

Breed: Limousin

Sex: Male

DOB: 01-May-2015

Owner: Brendan Crawley - Tully Carrowbehy Castlerea Co Roscommon

Breeder:

Sire: Gortermone Gordon
IE231306180304

Sympa

Octopus

Operette

Gortermone
Christina

Pacha 19
Croupe Rose

Dam: Tullyridge Honeydew
IE311674550449

Cavelands Freddie

Castlevir Virulent (Et)

Cavelands Breegeen

Tullyridge Betty

Clonboyne Travino

Drombanny Nellie



Star Rating (Within Limousin breed)	Economic Indexes	€uro value per progeny	Index Reliability	Star rating (across all beef breeds)
★★★★★	Terminal Index	€140	42% (Average)	★★★★★
★★★★★	Replacement Index Maternal Cow Traits : Maternal Progeny Traits :	€93 -€2 €95	40% (Average) 39% 42%	★★★★★
	Dairy Beef			

Star Rating (Within Limousin breed)	Key profit traits	Index Value	Trait Reliability	Star rating (across all beef breeds)
Expected progeny performance				
	Calving difficulty (% 3 & 4) Breed ave: 4.75%,All breeds ave: 4.49%	+4.1%	46% (Average)	
★★★★★	Docity (1-5 scale) Breed ave: -0.07,All breeds ave: 0.01	scale	(Average)	★★★
★★★★★	Carcass weight (kg) Breed ave: 22.75kg,All breeds ave: 14.99kg	+27kg	43% (Average)	★★★★★
★★★★★	Carcass conformation (1-15 scale) Breed ave: 2.06,All breeds ave: 1.32	+2.31 scale	41% (Average)	★★★★★

Expected daughter breeding performance				
	Daughter calving diff (% 3 & 4) Breed ave: 5.09%,All breeds ave: 5.9%	+5.2%	37% (Low)	
★★★	Daughter Milk (kg) Breed ave: -1.22kg,All breeds ave: 2.04kg	-1.7kg	38% (Low)	★
★	Daughter calving interval (days) Breed ave: 0.93days,All breeds ave: -0.59days	+3.33days	36% (Low)	★

Additional Information:

Animal not scored.

Linear composites	Value	Reliability
Muscle		
Skeletal		
Function		

Herd data quality index

N/A

Lot 3 TULLYRIDGE KABIR

ID: IE311674520537

Breed: Limousin

Sex: Male

DOB: 04-May-2015

Owner: Brendan Crawley - Tully Carrowbehy Castlerea Co Roscommon

Breeder:

Sire: Gortermone Gordon
IE231306180304

Sympa

Octopus

Operette

Gortermone
Christina

Pacha 19
Croupe Rose

Dam: Tullyridge Helena
IE311674540456

Cavelands Freddie

Castleview Virulent (Et)

Cavelands Breegeen

Tullyridge Dana

Milbrook Tanko

Tullyridge Angie



Star Rating (Within Limousin breed)	Economic Indexes	€uro value per progeny	Index Reliability	Star rating (across all beef breeds)
★★★★★	Terminal Index	€138	41% (Average)	★★★★★
★★	Replacement Index Maternal Cow Traits : Maternal Progeny Traits :	€64 -€28 €92	39% (Low) 38% 42%	★★★
	Dairy Beef			

Star Rating (Within Limousin breed)	Key profit traits	Index Value	Trait Reliability	Star rating (across all beef breeds)
Expected progeny performance				
	Calving difficulty (% 3 & 4) Breed ave: 4.75%,All breeds ave: 4.49%	+4.4%	46% (Average)	
★★	Dociity (1-5 scale) Breed ave: -0.07,All breeds ave: 0.01	scale	(Average)	★
★★★★★	Carcass weight (kg) Breed ave: 22.75kg,All breeds ave: 14.99kg	+29kg	42% (Average)	★★★★★
★★★★★	Carcass conformation (1-15 scale) Breed ave: 2.06,All breeds ave: 1.32	+2.15 scale	41% (Average)	★★★★★

Expected daughter breeding performance				
	Daughter calving diff (% 3 & 4) Breed ave: 5.09%,All breeds ave: 5.9%	+4.12%	37% (Low)	
★★★	Daughter Milk (kg) Breed ave: -1.22kg,All breeds ave: 2.04kg	-1.5kg	39% (Low)	★
★	Daughter calving interval (days) Breed ave: 0.93days,All breeds ave: -0.59days	+3.54days	37% (Low)	★

Additional Information:

Animal not scored.

Linear composites	Value	Reliability
Muscle		
Skeletal		
Function		

Herd data quality index

N/A

Lot 4 TULLYRIDGE KATO

ID: IE311674560540

Breed: Limousin

Sex: Male

DOB: 12-May-2015

Owner: Brendan Crawley - Tully Carrowbehy Castlerea Co Roscommon

Breeder:

Sire: Gortermone Gordon
IE231306180304

Sympa

Octopus

Operette

Gortermone
Christina

Pacha 19
Croupe Rose

Dam: Tullyridge Bouncer
IE311674530298

Clonboyne Travino

Louxor

Clonboyne Placide

Tullyridge Sarah

Genial

Woodfort Laura



Star Rating (Within Limousin breed)	Economic Indexes	€uro value per progeny	Index Reliability	Star rating (across all beef breeds)
★★★★★	Terminal Index	€137	43% (Average)	★★★★★
★★	Replacement Index Maternal Cow Traits : Maternal Progeny Traits :	€62 -€32 €94	41% (Average) 40% 43%	★★★
	Dairy Beef			

Star Rating (Within Limousin breed)	Key profit traits	Index Value	Trait Reliability	Star rating (across all beef breeds)
Expected progeny performance				
	Calving difficulty (% 3 & 4) Breed ave: 4.75%,All breeds ave: 4.49%	+3.8%	47% (Average)	
★★★★★	Docity (1-5 scale) Breed ave: -0.07,All breeds ave: 0.01	scale	(Average)	★★
★★★★★	Carcass weight (kg) Breed ave: 22.75kg,All breeds ave: 14.99kg	+26kg	44% (Average)	★★★★★
★★★★★	Carcass conformation (1-15 scale) Breed ave: 2.06,All breeds ave: 1.32	+2.26 scale	43% (Average)	★★★★★

Expected daughter breeding performance				
	Daughter calving diff (% 3 & 4) Breed ave: 5.09%,All breeds ave: 5.9%	+5.18%	39% (Low)	
★	Daughter Milk (kg) Breed ave: -1.22kg,All breeds ave: 2.04kg	-4.7kg	42% (Average)	★
★★	Daughter calving interval (days) Breed ave: 0.93days,All breeds ave: -0.59days	+2.33days	38% (Low)	★

Additional Information:

Animal not scored.

Linear composites	Value	Reliability
Muscle		
Skeletal		
Function		

Herd data quality index

N/A

Lot 5 TULLYRIDGE KAYNE

ID: IE311674570541

Breed: Limousin

Sex: Male

DOB: 12-May-2015

Owner: Brendan Crawley - Tully Carrowbehy Castlerea Co Roscommon

Breeder:

Sire: Gortermone Gordon
IE231306180304

Sympa

Octopus

Operette

Gortermone
Christina

Pacha 19
Croupe Rose

Dam: Tullyridge Fancy
IE311674540407

Clonboyne Travino

Louxor

Clonboyne Placide

Tullyridge Sadie

Genial

Woodfort Laura



Star Rating (Within Limousin breed)	Economic Indexes	€uro value per progeny	Index Reliability	Star rating (across all beef breeds)
★★★★★	Terminal Index	€125	42% (Average)	★★★★★
★	Replacement Index Maternal Cow Traits : Maternal Progeny Traits :	€56 -€29 €84	40% (Average) 39% 42%	★★
	Dairy Beef			

Star Rating (Within Limousin breed)	Key profit traits	Index Value	Trait Reliability	Star rating (across all beef breeds)
Expected progeny performance				
	Calving difficulty (% 3 & 4) Breed ave: 4.75%,All breeds ave: 4.49%	+4.3%	47% (Average)	
★★★	Dolcility (1-5 scale) Breed ave: -0.07,All breeds ave: 0.01	scale	(Average)	★★
★★★★★	Carcass weight (kg) Breed ave: 22.75kg,All breeds ave: 14.99kg	+25kg	42% (Average)	★★★★★★
★★	Carcass conformation (1-15 scale) Breed ave: 2.06,All breeds ave: 1.32	+1.99 scale	42% (Average)	★★★★★★

Expected daughter breeding performance				
	Daughter calving diff (% 3 & 4) Breed ave: 5.09%,All breeds ave: 5.9%	+4.8%	38% (Low)	
★★	Daughter Milk (kg) Breed ave: -1.22kg,All breeds ave: 2.04kg	-2.7kg	41% (Average)	★
★	Daughter calving interval (days) Breed ave: 0.93days,All breeds ave: -0.59days	+3.29days	38% (Low)	★

Additional Information:

Animal not scored.

Linear composites	Value	Reliability
Muscle		
Skeletal		
Function		

Herd data quality index

N/A

Lot 6 CARRIGDOWN KIFIR

ID: IE131189980180

Breed: Limousin

Sex: Male

DOB: 22-May-2015

Owner: Aidan Baker - Baleven North Circular Road Limerick

Breeder:

Sire: Roundhill Saturn Et
RHN

Ideal 23

Flasch
Disette

Roundhill Meridian
Et

Geant
F084 Leny

Dam: Carrigdown Inka
IE131189980156

Nenuphar

Leo
Giroflee

Carrigdown Fonka

Wilodge Tonka
Carrigdown Annette



Star Rating (Within Limousin breed)	Economic Indexes	€uro value per progeny	Index Reliability	Star rating (across all beef breeds)
★★★★★	Terminal Index	€169	48% (Average)	★★★★★
★★★★★	Replacement Index Maternal Cow Traits : Maternal Progeny Traits :	€90 -€22 €112	47% (Average) 46% 48%	★★★★★
	Dairy Beef			

Star Rating (Within Limousin breed)	Key profit traits	Index Value	Trait Reliability	Star rating (across all beef breeds)
Expected progeny performance				
	Calving difficulty (% 3 & 4) Breed ave: 4.75%,All breeds ave: 4.49%	+4.4%	49% (Average)	
★★	Dociity (1-5 scale) Breed ave: -0.07,All breeds ave: 0.01	-0.12 scale	61% (High)	★
★★★★★	Carcass weight (kg) Breed ave: 22.75kg,All breeds ave: 14.99kg	+36kg	51% (Average)	★★★★★
★★★★★	Carcass conformation (1-15 scale) Breed ave: 2.06,All breeds ave: 1.32	+2.6 scale	48% (Average)	★★★★★

Expected daughter breeding performance				
	Daughter calving diff (% 3 & 4) Breed ave: 5.09%,All breeds ave: 5.9%	+4.25%	44% (Average)	
★	Daughter Milk (kg) Breed ave: -1.22kg,All breeds ave: 2.04kg	-3.8kg	47% (Average)	★
★★	Daughter calving interval (days) Breed ave: 0.93days,All breeds ave: -0.59days	+1.88days	42% (Average)	★

Additional Information:

Kifir has the unique combination of being heavily muscled and easy calving. He was born unassisted to a 2 year old heifer. Stacked pedigree - Ideal 23, Nenuphar and Tonka,. Eligible for BDGP Scheme.

Linear composites	Value	Reliability
Muscle	132	50%
Skeletal	121	48%
Function	105	28%

Herd data quality index

N/A

Animal scored. Linear scores and weaning weights in evaluations

Lot 7 MULLAGHBOY KENNETH

ID: IE231234550457

Breed: Limousin

Sex: Male

DOB: 01-Jun-2015

Owner: Matthew Fee - Mullaghboy Corrawallen Co Leitrim

Breeder:

Sire: Huntershall Gladiator
S1564

Rossignol

Jacot
Logette

Huntershall Dancer

Sympa
Middledale Nanny

Dam: Mullaghboy Fidelma
IE231234570351

Killerton Travis

Killerton Paddy
Killerton Narnia

Tierney Renee

Redpaths Jaguar
Tierney Linda



Star Rating (Within Limousin breed)	Economic Indexes	€uro value per progeny	Index Reliability	Star rating (across all beef breeds)
★★★★★	Terminal Index	€141	47% (Average)	★★★★★
★★★	Replacement Index Maternal Cow Traits : Maternal Progeny Traits :	€89 €2 €87	43% (Average) 41% 48%	★★★★
	Dairy Beef			

Star Rating (Within Limousin breed)	Key profit traits	Index Value	Trait Reliability	Star rating (across all beef breeds)
Expected progeny performance				
	Calving difficulty (% 3 & 4) Breed ave: 4.75%,All breeds ave: 4.49%	+7.5%	50% (Average)	
★★★★★	Docity (1-5 scale) Breed ave: -0.07,All breeds ave: 0.01	-0.03 scale	55% (Average)	★★
★★★★★	Carcass weight (kg) Breed ave: 22.75kg,All breeds ave: 14.99kg	+35kg	51% (Average)	★★★★★
★★★★★	Carcass conformation (1-15 scale) Breed ave: 2.06,All breeds ave: 1.32	+2.41 scale	43% (Average)	★★★★★

Expected daughter breeding performance				
	Daughter calving diff (% 3 & 4) Breed ave: 5.09%,All breeds ave: 5.9%	+4.42%	38% (Low)	
★	Daughter Milk (kg) Breed ave: -1.22kg,All breeds ave: 2.04kg	-3.8kg	42% (Average)	★
★★★★★	Daughter calving interval (days) Breed ave: 0.93days,All breeds ave: -0.59days	-0.72days	36% (Low)	★★★

Additional Information:

Nice docile bull with Dauphin and Sympa on the sires side and Killerton Travis and the Broadmeadows Cannon on the dams side.

Linear composites	Value	Reliability
Muscle	126	49%
Skeletal	119	47%
Function	91	23%

Herd data quality index

N/A

Animal scored. Linear scores and weaning weights in evaluations

Lot 8 WINDFIELDROAD KING KONG

ID: IE181958160373

Breed: Limousin

Sex: Male

DOB: 02-Jul-2015

Owner: Martin Warde - Windfield Road Menlough Ballinasloe Co Galway

Breeder:

Sire: Elite Forever Brill Et
TVR

Wilodge Vantastic

Wilodge Tonka
Ravenelle

Ardlea Coillte

Vison
0147 Saga

Dam: Windfieldroad Aileen
IE181958160150

Brownhill Normano

Geant
Brownhill Julie

Annefield Ruth

Castleview Karl
Denecs Lisa



Star Rating (Within Limousin breed)	Economic Indexes	€uro value per progeny	Index Reliability	Star rating (across all beef breeds)
★★	Terminal Index	€110	46% (Average)	★★★★
★★★★	Replacement Index Maternal Cow Traits : Maternal Progeny Traits :	€20 €64	44% (Average) 43% 47%	★★★★★
	Dairy Beef			

Star Rating (Within Limousin breed)	Key profit traits	Index Value	Trait Reliability	Star rating (across all beef breeds)
Expected progeny performance				
	Calving difficulty (% 3 & 4) Breed ave: 4.75%,All breeds ave: 4.49%	+8.3%	50% (Average)	
★★★★★	Docility (1-5 scale) Breed ave: -0.07,All breeds ave: 0.01	scale	(Average)	★★
★★★★★	Carcass weight (kg) Breed ave: 22.75kg,All breeds ave: 14.99kg	+25kg	47% (Average)	★★★★★★
★★★★★	Carcass conformation (1-15 scale) Breed ave: 2.06,All breeds ave: 1.32	+2.16 scale	46% (Average)	★★★★★★

Expected daughter breeding performance				
	Daughter calving diff (% 3 & 4) Breed ave: 5.09%,All breeds ave: 5.9%	+3.56%	45% (Average)	
★★	Daughter Milk (kg) Breed ave: -1.22kg,All breeds ave: 2.04kg	-2kg	47% (Average)	★
★★★★★★	Daughter calving interval (days) Breed ave: 0.93days,All breeds ave: -0.59days	-1.2days	39% (Low)	★★★★★

Additional Information:

Outwintered, easily fleshed, docile bull.

Linear composites	Value	Reliability
Muscle		
Skeletal		
Function		

Herd data quality index

N/A

Animal not scored.

Lot 9 WINDFIELDROAD KOJACK

ID: IE181958150372

Breed: Limousin

Sex: Male

DOB: 02-Jul-2015

Owner: Martin Warde - Windfield Road Menlough Ballinasloe Co Galway

Breeder:

Sire: Emerson
S1052

Objat

Dauphin

Melodie

Baviere

Valeureux

Retine

Dam: Windfieldroad Histora
IE181958190310

Galbally Dynamic

Lennon Breezer (Et)

Galbally Rita

Windfieldroad Ejuly
2

Roundhill Aotan 905

Annefield Ruth



Star Rating (Within Limousin breed)	Economic Indexes	€uro value per progeny	Index Reliability	Star rating (across all beef breeds)
★★★	Terminal Index	€121	43% (Average)	★★★★★
★★	Replacement Index Maternal Cow Traits : Maternal Progeny Traits :	€58 -€22 €79	40% (Average) 39% 44%	★★
	Dairy Beef			

Star Rating (Within Limousin breed)	Key profit traits	Index Value	Trait Reliability	Star rating (across all beef breeds)
Expected progeny performance				
	Calving difficulty (% 3 & 4) Breed ave: 4.75%,All breeds ave: 4.49%	+5.7%	48% (Average)	
★★★★★★	Docity (1-5 scale) Breed ave: -0.07,All breeds ave: 0.01	scale	(Average)	★★★
★★★★★	Carcass weight (kg) Breed ave: 22.75kg,All breeds ave: 14.99kg	+25kg	44% (Average)	★★★★★★
★★★★★	Carcass conformation (1-15 scale) Breed ave: 2.06,All breeds ave: 1.32	+2.2 scale	44% (Average)	★★★★★★

Expected daughter breeding performance				
	Daughter calving diff (% 3 & 4) Breed ave: 5.09%,All breeds ave: 5.9%	+6.08%	39% (Low)	
★	Daughter Milk (kg) Breed ave: -1.22kg,All breeds ave: 2.04kg	-4kg	43% (Average)	★
★★	Daughter calving interval (days) Breed ave: 0.93days,All breeds ave: -0.59days	+2.18days	36% (Low)	★

Additional Information:
Outwintered, docile bull.

Animal not scored.

Linear composites	Value	Reliability
Muscle		
Skeletal		
Function		

Herd data quality index

N/A

Lot 10 EYRECOURT KADE

ID: IE182221220784

Breed: Limousin

Sex: Male

DOB: 23-Jul-2015

Owner: John Murphy - Fahy Eyrecourt Ballinasloe Co Galway

Breeder:

Sire: Queenshead Altea
S593

Greensons Gigolo

Titan
Surprise

Ryedale Parfait

Ronick Iceman
Gavotte

Dam: Eyrecourt Irish
IE182221270698

Rocky

Jacot
Gloire

Eyrecourt Ellen

Nenuphar
Tomnaboley Vine



Star Rating (Within Limousin breed)	Economic Indexes	€uro value per progeny	Index Reliability	Star rating (across all beef breeds)
★★★★★	Terminal Index	€125	48% (Average)	★★★★★
★	Replacement Index Maternal Cow Traits : Maternal Progeny Traits :	€22 -€61 €83	46% (Average) 45% 48%	★
	Dairy Beef			

Star Rating (Within Limousin breed)	Key profit traits	Index Value	Trait Reliability	Star rating (across all beef breeds)
Expected progeny performance				
	Calving difficulty (% 3 & 4) Breed ave: 4.75%,All breeds ave: 4.49%	+4.7%	49% (Average)	
★★★★★★	Docity (1-5 scale) Breed ave: -0.07,All breeds ave: 0.01	0.01 scale	57% (Average)	★★★
★★★	Carcass weight (kg) Breed ave: 22.75kg,All breeds ave: 14.99kg	+24kg	52% (Average)	★★★★★★
★★★★★★	Carcass conformation (1-15 scale) Breed ave: 2.06,All breeds ave: 1.32	+2.41 scale	48% (Average)	★★★★★★

Expected daughter breeding performance				
	Daughter calving diff (% 3 & 4) Breed ave: 5.09%,All breeds ave: 5.9%	+5.97%	43% (Average)	
★	Daughter Milk (kg) Breed ave: -1.22kg,All breeds ave: 2.04kg	-3.6kg	46% (Average)	★
★	Daughter calving interval (days) Breed ave: 0.93days,All breeds ave: -0.59days	+3.57days	41% (Average)	★

Additional Information:

Animal scored. Linear scores and weaning weights in evaluations

Linear composites	Value	Reliability
Muscle	107	52%
Skeletal	86	50%
Function	81	28%

Herd data quality index

N/A

Lot 11 KILSKEAGH K 268

ID: IE181460770268

Breed: Limousin

Sex: Male

DOB: 29-Jul-2015

Owner: Patrick Gill - Kilskeagh Athenry Co Galway

Breeder:

Sire: Huntershall Gladiator
S1564

Rossignol

Jacot
Logette

Huntershall Dancer

Sympa
Middledale Nanny

Dam: Kilskeagh Clare
IE181460710080

Nenuphar

Leo
Giroflee

Kilskeagh Una

Eleazar
Loughaderra Mandy



Star Rating (Within Limousin breed)	Economic Indexes	€uro value per progeny	Index Reliability	Star rating (across all beef breeds)
★★★★★★	Terminal Index	€136	47% (Average)	★★★★★★
★★	Replacement Index Maternal Cow Traits : Maternal Progeny Traits :	€63 -€19 €82	43% (Average) 41% 48%	★★★
	Dairy Beef			

Star Rating (Within Limousin breed)	Key profit traits	Index Value	Trait Reliability	Star rating (across all beef breeds)
Expected progeny performance				
	Calving difficulty (% 3 & 4) Breed ave: 4.75%,All breeds ave: 4.49%	+8.6%	51% (Average)	
★★★★★★	Docity (1-5 scale) Breed ave: -0.07,All breeds ave: 0.01	0.03 scale	56% (Average)	★★★★★
★★★★★★	Carcass weight (kg) Breed ave: 22.75kg,All breeds ave: 14.99kg	+32kg	49% (Average)	★★★★★★
★★★★★★	Carcass conformation (1-15 scale) Breed ave: 2.06,All breeds ave: 1.32	+2.44 scale	43% (Average)	★★★★★★

Expected daughter breeding performance				
	Daughter calving diff (% 3 & 4) Breed ave: 5.09%,All breeds ave: 5.9%	+3.91%	38% (Low)	
★	Daughter Milk (kg) Breed ave: -1.22kg,All breeds ave: 2.04kg	-5.1kg	43% (Average)	★
★★	Daughter calving interval (days) Breed ave: 0.93days,All breeds ave: -0.59days	+1.43days	37% (Low)	★

Additional Information:

Linear composites	Value	Reliability
Muscle	123	50%
Skeletal	122	48%
Function	99	26%

Herd data quality index

N/A

Animal scored. Linear scores and weaning weights in evaluations

Lot 12 MOOHANE KINGO

ID: IE131196750309

Breed: Limousin

Sex: Male

DOB: 02-Aug-2015

Owner: Michael Sexton - Aheybridge Mullagh Ennis Co Clare

Breeder: John Meehan - Moohane Newmarket On Fergus Co Clare

Sire: Dinmore Goldcrest
S1571

Ronick Hawk

Broadmeadows Cannon

Ronick Esther

Dinmore Elle

Wilodge Vantastic

Aghadowey Alix

Dam: Moohane D-086
IE131196760086

Rocky

Jacot

Gloire

Moohane Ultra

Malibu

Lislanamanstown Petra



Star Rating (Within Limousin breed)	Economic Indexes	€uro value per progeny	Index Reliability	Star rating (across all beef breeds)
★★★★★	Terminal Index	€135	46% (Average)	★★★★★
★	Replacement Index Maternal Cow Traits : Maternal Progeny Traits :	€18 -€59 €77	42% (Average) 41% 46%	★
	Dairy Beef			

Star Rating (Within Limousin breed)	Key profit traits	Index Value	Trait Reliability	Star rating (across all beef breeds)
Expected progeny performance				
	Calving difficulty (% 3 & 4) Breed ave: 4.75%,All breeds ave: 4.49%	+10.5%	48% (Average)	
★★★★★	Docity (1-5 scale) Breed ave: -0.07,All breeds ave: 0.01	-0.04 scale	56% (Average)	★★
★★★★★	Carcass weight (kg) Breed ave: 22.75kg,All breeds ave: 14.99kg	+36kg	49% (Average)	★★★★★
★★★★★	Carcass conformation (1-15 scale) Breed ave: 2.06,All breeds ave: 1.32	+2.68 scale	44% (Average)	★★★★★

Expected daughter breeding performance				
	Daughter calving diff (% 3 & 4) Breed ave: 5.09%,All breeds ave: 5.9%	+4.88%	40% (Average)	
★	Daughter Milk (kg) Breed ave: -1.22kg,All breeds ave: 2.04kg	-8.3kg	44% (Average)	★
★★★	Daughter calving interval (days) Breed ave: 0.93days,All breeds ave: -0.59days	+0.75days	38% (Low)	★★

Additional Information:

1st prize winner at many shows. Fruitful.

Linear composites	Value	Reliability
Muscle	138	49%
Skeletal	119	47%
Function	94	24%

Herd data quality index

N/A

Animal scored. Linear scores and weaning weights in evaluations

Lot 13 KILSKEAGH KADE

ID: IE181460730272

Breed: Limousin

Sex: Male

DOB: 05-Aug-2015

Owner: Patrick Gill - Kilskeagh Athenry Co Galway

Breeder:

Sire: On-Dit
ONI

Indecis

Volcan

Grise

Franchon

Balzac
Colinette

Dam: Phillips Fashion Et
IE321252060374

Mas Du Clo

Bambino
Cosette

Grahams Veronica

Grahams Samson
Rouquette



Star Rating (Within Limousin breed)	Economic Indexes	€uro value per progeny	Index Reliability	Star rating (across all beef breeds)
★★★★★	Terminal Index	€139	49% (Average)	★★★★★
★★★★★	Replacement Index Maternal Cow Traits : Maternal Progeny Traits :	€99 €9 €90	48% (Average) 47% 50%	★★★★★
	Dairy Beef			

Star Rating (Within Limousin breed)	Key profit traits	Index Value	Trait Reliability	Star rating (across all beef breeds)
Expected progeny performance				
	Calving difficulty (% 3 & 4) Breed ave: 4.75%,All breeds ave: 4.49%	+6.1%	51% (Average)	
★★	Docility (1-5 scale) Breed ave: -0.07,All breeds ave: 0.01	-0.1 scale	63% (High)	★
★★★★★	Carcass weight (kg) Breed ave: 22.75kg,All breeds ave: 14.99kg	+30kg	52% (Average)	★★★★★
★★★★★	Carcass conformation (1-15 scale) Breed ave: 2.06,All breeds ave: 1.32	+2.47 scale	48% (Average)	★★★★★

Expected daughter breeding performance				
	Daughter calving diff (% 3 & 4) Breed ave: 5.09%,All breeds ave: 5.9%	+3.97%	45% (Average)	
★★★★★	Daughter Milk (kg) Breed ave: -1.22kg,All breeds ave: 2.04kg	+2.5kg	48% (Average)	★★★
★	Daughter calving interval (days) Breed ave: 0.93days,All breeds ave: -0.59days	+4.74days	43% (Average)	★

Additional Information:

Animal scored. Linear scores and weaning weights in evaluations

Linear composites	Value	Reliability
Muscle	125	49%
Skeletal	122	47%
Function	134	29%

Herd data quality index

N/A

Lot 14 CAVELANDS KIERAN

ID: IE271789750326

Breed: Limousin

Sex: Male

DOB: 15-Aug-2015

Owner: Paul Sykes - Aglora Ballyhaunis Co Mayo

Breeder:

Sire: Cavellands Eoin (Et)
IE271789740201

Neuf

Cassid
Jungle

0187 Mouche

Dauphin
Insuline

Dam: Cavellands Heather
IE271789740275

Ionesco

Bambino
Coquette

Cavellands Elsie

Ronick Hawk
Cavellands Roisin



Star Rating (Within Limousin breed)	Economic Indexes	€uro value per progeny	Index Reliability	Star rating (across all beef breeds)
★★★★★	Terminal Index	€148	45% (Average)	★★★★★
★★★★★	Replacement Index Maternal Cow Traits : Maternal Progeny Traits :	€130 €29 €101	42% (Average) 41% 45%	★★★★★
	Dairy Beef			

Star Rating (Within Limousin breed)	Key profit traits	Index Value	Trait Reliability	Star rating (across all beef breeds)
Expected progeny performance				
	Calving difficulty (% 3 & 4) Breed ave: 4.75%,All breeds ave: 4.49%	+4%	46% (Average)	
★★★★★	Dolality (1-5 scale) Breed ave: -0.07,All breeds ave: 0.01	0.03 scale	63% (High)	★★★★★
★★★★★	Carcass weight (kg) Breed ave: 22.75kg,All breeds ave: 14.99kg	+29kg	49% (Average)	★★★★★
★★★★★	Carcass conformation (1-15 scale) Breed ave: 2.06,All breeds ave: 1.32	+2.36 scale	44% (Average)	★★★★★

Expected daughter breeding performance				
	Daughter calving diff (% 3 & 4) Breed ave: 5.09%,All breeds ave: 5.9%	+5.93%	39% (Low)	
★★★★★	Daughter Milk (kg) Breed ave: -1.22kg,All breeds ave: 2.04kg	+0.1kg	42% (Average)	★★★
★★★★★	Daughter calving interval (days) Breed ave: 0.93days,All breeds ave: -0.59days	-0.85days	38% (Low)	★★★

Additional Information:

Linear composites	Value	Reliability
Muscle	109	48%
Skeletal	109	46%
Function	127	20%

Herd data quality index

N/A

Animal scored. Linear scores and weaning weights in evaluations

Lot 15 WOOD ROAD KRIS ET

ID: IE241241611767

Breed: Limousin

Sex: Male

DOB: 20-Aug-2015

Owner: Noel Fennessy - Woodroad Castleconnell Co Limerick

Breeder:

Sire: Wilodge Vantastic
VTI

Wilodge Tonka

Oxygene
Wilodge Meclaire

Ravenelle

Jersey
Isabelle

Dam: Claque
FR3716017825

Apache

Muguet
Lolita

Pimage

Imposant
Isba



Star Rating (Within Limousin breed)	Economic Indexes	€uro value per progeny	Index Reliability	Star rating (across all beef breeds)
★★★★★	Terminal Index	€159	48% (Average)	★★★★★
★★★	Replacement Index Maternal Cow Traits : Maternal Progeny Traits :	€74 -€25 €99	46% (Average) 45% 48%	★★★
	Dairy Beef			

Star Rating (Within Limousin breed)	Key profit traits	Index Value	Trait Reliability	Star rating (across all beef breeds)
Expected progeny performance				
	Calving difficulty (% 3 & 4) Breed ave: 4.75%,All breeds ave: 4.49%	+8.2%	47% (Average)	
★★★★★	Docity (1-5 scale) Breed ave: -0.07,All breeds ave: 0.01	0.04 scale	57% (Average)	★★★★★
★★★★★	Carcass weight (kg) Breed ave: 22.75kg,All breeds ave: 14.99kg	+38kg	52% (Average)	★★★★★
★★★★★	Carcass conformation (1-15 scale) Breed ave: 2.06,All breeds ave: 1.32	+2.72 scale	48% (Average)	★★★★★

Expected daughter breeding performance				
	Daughter calving diff (% 3 & 4) Breed ave: 5.09%,All breeds ave: 5.9%	+3.51%	44% (Average)	
★	Daughter Milk (kg) Breed ave: -1.22kg,All breeds ave: 2.04kg	-8.8kg	47% (Average)	★
★★★	Daughter calving interval (days) Breed ave: 0.93days,All breeds ave: -0.59days	+0.98days	41% (Average)	★★

Additional Information:

Linear composites	Value	Reliability
Muscle	125	49%
Skeletal	120	47%
Function	102	29%

Herd data quality index

N/A

Animal scored. Linear scores and weaning weights in evaluations

Lot 16 EYRECOURT KOHAT

ID: IE182221260788

Breed: Limousin

Sex: Male

DOB: 01-Sep-2015

Owner: John Murphy - Fahy Eyrecourt Ballinasloe Co Galway

Breeder:

Sire: Wilodge Cerberus
WGE

Wilodge Tonka

Oxygene

Wilodge Meclaire

Wilodge Priceless

Broadmeadows Cannon
Wilodge Littlegem

Dam: Eyrecourt Haven
IE182221270665

Epson

Vagabond - Fr
Technique

Crubbin Colette

Castleview Taurus
Tomnaboley Teddy



Star Rating (Within Limousin breed)	Economic Indexes	€uro value per progeny	Index Reliability	Star rating (across all beef breeds)
★★★★★	Terminal Index	€173	47% (Average)	★★★★★
★★★★★	Replacement Index Maternal Cow Traits : Maternal Progeny Traits :	€125 €10 €115	46% (Average) 45% 47%	★★★★★
	Dairy Beef			

Star Rating (Within Limousin breed)	Key profit traits	Index Value	Trait Reliability	Star rating (across all beef breeds)
Expected progeny performance				
	Calving difficulty (% 3 & 4) Breed ave: 4.75%,All breeds ave: 4.49%	+5%	49% (Average)	
★★★★★	Dociity (1-5 scale) Breed ave: -0.07,All breeds ave: 0.01	scale	(Average)	★★
★★★★★	Carcass weight (kg) Breed ave: 22.75kg,All breeds ave: 14.99kg	+39kg	50% (Average)	★★★★★
★★★★★	Carcass conformation (1-15 scale) Breed ave: 2.06,All breeds ave: 1.32	+2.38 scale	46% (Average)	★★★★★

Expected daughter breeding performance				
	Daughter calving diff (% 3 & 4) Breed ave: 5.09%,All breeds ave: 5.9%	+5.68%	44% (Average)	
★★★★★	Daughter Milk (kg) Breed ave: -1.22kg,All breeds ave: 2.04kg	+1.5kg	48% (Average)	★★★
★★★★★	Daughter calving interval (days) Breed ave: 0.93days,All breeds ave: -0.59days	-0.07days	41% (Average)	★★

Additional Information:

Animal not scored.

Linear composites	Value	Reliability
Muscle		
Skeletal		
Function		

Herd data quality index

N/A

Lot 17 BUNNYMORE KENTON

ID: IE231365470461

Breed: Limousin

Sex: Male

DOB: 01-Sep-2015

Owner: Michael Reynolds - Bunnymore Eslin Carrick On Shannon Co Leitrim

Breeder:

Sire: Roundhill Saturn Et
RHN

Ideal 23

Flasch
Disette

Roundhill Meridian
Et

Geant
F084 Leny

Dam: Bunnymore Helen 2
IE231365410381

Ampertaine
Commander

Glenrock Ventura
Ampertaine Annabella

Drumrahan Davina

Highlander
Bunnymore Brenda



Star Rating (Within Limousin breed)	Economic Indexes	€uro value per progeny	Index Reliability	Star rating (across all beef breeds)
★★★★★	Terminal Index	€160	48% (Average)	★★★★★
★★★★★	Replacement Index Maternal Cow Traits : Maternal Progeny Traits :	€4 €110	45% (Average) 44% 48%	★★★★★
	Dairy Beef			

Star Rating (Within Limousin breed)	Key profit traits	Index Value	Trait Reliability	Star rating (across all beef breeds)
Expected progeny performance				
	Calving difficulty (% 3 & 4) Breed ave: 4.75%,All breeds ave: 4.49%	+3.8%	49% (Average)	
★★★★★	Docity (1-5 scale) Breed ave: -0.07,All breeds ave: 0.01	-0.01 scale	55% (Average)	★★★
★★★★★	Carcass weight (kg) Breed ave: 22.75kg,All breeds ave: 14.99kg	+31kg	51% (Average)	★★★★★
★★★★★	Carcass conformation (1-15 scale) Breed ave: 2.06,All breeds ave: 1.32	+2.45 scale	48% (Average)	★★★★★

Expected daughter breeding performance				
	Daughter calving diff (% 3 & 4) Breed ave: 5.09%,All breeds ave: 5.9%	+5.2%	44% (Average)	
★★	Daughter Milk (kg) Breed ave: -1.22kg,All breeds ave: 2.04kg	-2.1kg	46% (Average)	★
★★★★★	Daughter calving interval (days) Breed ave: 0.93days,All breeds ave: -0.59days	+0.35days	41% (Average)	★★

Additional Information:

Animal scored. Linear scores and weaning weights in evaluations

Linear composites	Value	Reliability
Muscle	126	45%
Skeletal	105	43%
Function	112	28%

Herd data quality index

N/A

Lot 18 CLONALASSAN KILLIAN

ID: IE191581150314

Breed: Limousin

Sex: Male

DOB: 02-Sep-2015

Owner: Maurice Burke - Ballinamona Castlemaine Co Kerry

Breeder:

Sire: Lennon Frösty
FTY

Wilodge Cerberus

Wilodge Tonka
Wilodge Priceless

Riverdale Blossom

Lino
Manor Unice

Dam: Carbery Una
IE141368850383

Mas Du Clo

Bambino
Cosette

Barryroe Isba

Berrichon
Canovee Crissy

Star Rating (Within Limousin breed)	Economic Indexes	€uro value per progeny	Index Reliability	Star rating (across all beef breeds)
★★★	Terminal Index	€117	34% (Low)	★★★★★
★★★★★	Replacement Index Maternal Cow Traits : Maternal Progeny Traits :	€109 €28 €81	28% (Low) 25% 34%	★★★★★
	Dairy Beef			

Star Rating (Within Limousin breed)	Key profit traits	Index Value	Trait Reliability	Star rating (across all beef breeds)
Expected progeny performance				
	Calving difficulty (% 3 & 4) Breed ave: 4.75%,All breeds ave: 4.49%	+4.1%	33% (Low)	
★	Dociity (1-5 scale) Breed ave: -0.07,All breeds ave: 0.01	scale	(Low)	★
★★	Carcass weight (kg) Breed ave: 22.75kg,All breeds ave: 14.99kg	+20kg	38% (Low)	★★★★★
★★	Carcass conformation (1-15 scale) Breed ave: 2.06,All breeds ave: 1.32	+1.95 scale	32% (Low)	★★★★★

Expected daughter breeding performance				
	Daughter calving diff (% 3 & 4) Breed ave: 5.09%,All breeds ave: 5.9%	+5.22%	21% (Low)	
★★★★★	Daughter Milk (kg) Breed ave: -1.22kg,All breeds ave: 2.04kg	+0.7kg	25% (Low)	★★
★★★★★	Daughter calving interval (days) Breed ave: 0.93days,All breeds ave: -0.59days	+0.19days	22% (Low)	★★

Additional Information:

Animal not scored.

Linear composites	Value	Reliability
Muscle		
Skeletal		
Function		

Herd data quality index

N/A

Lot 19 RUTLAND KASPER

ID: IE271110780313

Breed: Limousin

Sex: Male

DOB: 02-Sep-2015

Owner: Michael Ruthledge - Caffoley Lahardane Ballina Co Mayo

Breeder:

Sire: Haltcliffe Dancer
HCF

Sympa

Octopus

Operette

Cloughhead
Romany

Oasis
Cloughhead Novelty

Dam: Rutland Fieby
IE271110760212

Ulm

Mas Du Clo

Nivelle

Rutland Cathy

Malibu

Lough Conn Tranio



Star Rating (Within Limousin breed)	Economic Indexes	€uro value per progeny	Index Reliability	Star rating (across all beef breeds)
★★	Terminal Index	€108	39% (Low)	★★★★
★	Replacement Index Maternal Cow Traits : Maternal Progeny Traits :	€36 -€28 €64	42% (Average) 43% 40%	★
	Dairy Beef			

Star Rating (Within Limousin breed)	Key profit traits	Index Value	Trait Reliability	Star rating (across all beef breeds)
Expected progeny performance				
	Calving difficulty (% 3 & 4) Breed ave: 4.75%,All breeds ave: 4.49%	+8.2%	50% (Average)	
★★★★★	Docility (1-5 scale) Breed ave: -0.07,All breeds ave: 0.01	-0.05 scale	48% (Average)	★★
★★★★	Carcass weight (kg) Breed ave: 22.75kg,All breeds ave: 14.99kg	+24kg	36% (Low)	★★★★★★
★★★★★★	Carcass conformation (1-15 scale) Breed ave: 2.06,All breeds ave: 1.32	+2.32 scale	35% (Low)	★★★★★★

Expected daughter breeding performance				
	Daughter calving diff (% 3 & 4) Breed ave: 5.09%,All breeds ave: 5.9%	+7.03%	45% (Average)	
★	Daughter Milk (kg) Breed ave: -1.22kg,All breeds ave: 2.04kg	-4.8kg	48% (Average)	★
★	Daughter calving interval (days) Breed ave: 0.93days,All breeds ave: -0.59days	+2.65days	41% (Average)	★

Additional Information:

Linear composites	Value	Reliability
Muscle	125	32%
Skeletal	111	32%
Function	115	29%

Herd data quality index

N/A

Animal scored. Scores or weaning weights NOT included in evaluation

Lot 20 MILLBURN KHAN

ID: IE181698330866

Breed: Limousin

Sex: Male

DOB: 04-Sep-2015

Owner: Richard O'Beirne - Ardour Cloghans Hill Tuam Co Galway

Breeder:

Sire: Ampertaine Foreman
S1421

Wilodge Cerberus

Wilodge Tonka
Wilodge Priceless

Ampertaine
Bathsheba

Sympa
Kype Sharon

Dam: Millburn Emma Et
IE181698350570

Mas Du Clo

Bambino
Cosette

0133 Olympe

Lascar
Emotive

Star Rating (Within Limousin breed)	Economic Indexes	€uro value per progeny	Index Reliability	Star rating (across all beef breeds)
★★★★★	Terminal Index	€137	32% (Low)	★★★★★
★★★★★	Replacement Index Maternal Cow Traits : Maternal Progeny Traits :	€14 €90	25% (Low) 22% 33%	★★★★★
	Dairy Beef			

Star Rating (Within Limousin breed)	Key profit traits	Index Value	Trait Reliability	Star rating (across all beef breeds)
Expected progeny performance				
	Calving difficulty (% 3 & 4) Breed ave: 4.75%,All breeds ave: 4.49%	+4.6%	36% (Low)	
★	Dociity (1-5 scale) Breed ave: -0.07,All breeds ave: 0.01	-0.22 scale	47% (Average)	★
★★★★★	Carcass weight (kg) Breed ave: 22.75kg,All breeds ave: 14.99kg	+28kg	37% (Low)	★★★★★
★★★★★	Carcass conformation (1-15 scale) Breed ave: 2.06,All breeds ave: 1.32	+2.56 scale	30% (Low)	★★★★★

Expected daughter breeding performance				
	Daughter calving diff (% 3 & 4) Breed ave: 5.09%,All breeds ave: 5.9%	+4.68%	20% (Low)	
★★★	Daughter Milk (kg) Breed ave: -1.22kg,All breeds ave: 2.04kg	-1.2kg	25% (Low)	★
★★★★★	Daughter calving interval (days) Breed ave: 0.93days,All breeds ave: -0.59days	-0.42days	15% (V Low)	★★★

Additional Information:

Linear composites	Value	Reliability
Muscle	122	53%
Skeletal	116	51%
Function	108	28%

Herd data quality index

N/A

Animal scored. Linear scores and weaning weights in evaluations

Lot 21 SLIABH FELIM KENNY

ID: IE241200080638

Breed: Limousin

Sex: Male

DOB: 05-Sep-2015

Owner: Sean Ryan (Luke) - Ait Mathuna Dromsally Cappamore Co Limerick

Breeder:

Sire: Fieldson Alf
S511

Gunnerfleet Plunas

Tunnelby Monkeytricks
Gunnerfleet Luna

Eden Natasha

Broadmeadows Cannon
Birtles Daisy

Dam: Sliabh Felim Delia
IE241200010433

Mas Du Clo

Bambino
Cosette

Sliabh Felim Ursula

Nenuphar
F056 Ostie



Star Rating (Within Limousin breed)	Economic Indexes	€uro value per progeny	Index Reliability	Star rating (across all beef breeds)
★★★★★★	Terminal Index	€135	49% (Average)	★★★★★★
★★	Replacement Index Maternal Cow Traits : Maternal Progeny Traits :	€59 -€29 €88	47% (Average) 46% 50%	★★★
	Dairy Beef			

Star Rating (Within Limousin breed)	Key profit traits	Index Value	Trait Reliability	Star rating (across all beef breeds)
Expected progeny performance				
	Calving difficulty (% 3 & 4) Breed ave: 4.75%,All breeds ave: 4.49%	+6.1%	50% (Average)	
★★★★★★	Docity (1-5 scale) Breed ave: -0.07,All breeds ave: 0.01	0.12 scale	54% (Average)	★★★★★★
★★★★★★	Carcass weight (kg) Breed ave: 22.75kg,All breeds ave: 14.99kg	+28kg	52% (Average)	★★★★★★
★★★★★★	Carcass conformation (1-15 scale) Breed ave: 2.06,All breeds ave: 1.32	+2.45 scale	48% (Average)	★★★★★★
Expected daughter breeding performance				
	Daughter calving diff (% 3 & 4) Breed ave: 5.09%,All breeds ave: 5.9%	+5.53%	46% (Average)	
★	Daughter Milk (kg) Breed ave: -1.22kg,All breeds ave: 2.04kg	-4.9kg	49% (Average)	★
★	Daughter calving interval (days) Breed ave: 0.93days,All breeds ave: -0.59days	+4.48days	43% (Average)	★

Additional Information:

Linear composites	Value	Reliability
Muscle	119	44%
Skeletal	116	43%
Function	135	31%

Herd data quality index

N/A

Animal scored. Linear scores and weaning weights in evaluations

Lot 22 MILAN KESTREL

ID: IE321461540803 Breed: Limousin
Sex: Male DOB: 17-Sep-2015

Owner: Donal Mckeon - Carrowcarden Enniscrone Co Sligo

Breeder:

Sire: Derriaghy Enfield
S1288

Broadmeadows
Cannon
Lenagh Utopia

Broadmeadows Vip
Broadmeadows Ainsi
Nenuphar
Glenrock Renata

Dam: Milan Dixie
IE321461570608

Neuf
Greenwell Anelia

Cassis
Jungle
Tanin
Greenwell Nell

Star Rating (Within Limousin breed)	Economic Indexes	€uro value per progeny	Index Reliability	Star rating (across all beef breeds)
★★★★★	Terminal Index	€128	25% (Low)	★★★★★★
★★★★★	Replacement Index Maternal Cow Traits : Maternal Progeny Traits :	€90 €8 €82	20% (Low) 18% 26%	★★★★★
	Dairy Beef			

Star Rating (Within Limousin breed)	Key profit traits	Index Value	Trait Reliability	Star rating (across all beef breeds)
Expected progeny performance				
	Calving difficulty (% 3 & 4) Breed ave: 4.75%,All breeds ave: 4.49%	+6%	30% (Low)	
★★★★★★	Dociity (1-5 scale) Breed ave: -0.07,All breeds ave: 0.01	0.08 scale	42% (Average)	★★★★★★
★★★★★★	Carcass weight (kg) Breed ave: 22.75kg,All breeds ave: 14.99kg	+28kg	31% (Low)	★★★★★★
★★★★★★	Carcass conformation (1-15 scale) Breed ave: 2.06,All breeds ave: 1.32	+2.29 scale	23% (Low)	★★★★★★

Expected daughter breeding performance				
	Daughter calving diff (% 3 & 4) Breed ave: 5.09%,All breeds ave: 5.9%	+6.04%	16% (V Low)	
★★★	Daughter Milk (kg) Breed ave: -1.22kg,All breeds ave: 2.04kg	-1.2kg	21% (Low)	★
★★	Daughter calving interval (days) Breed ave: 0.93days,All breeds ave: -0.59days	+2.25days	14% (V Low)	★

Additional Information:

Naturally muscled bull. Very easy fleshed. Very quiet.

Linear composites	Value	Reliability
Muscle	124	41%
Skeletal	114	39%
Function	121	19%

Herd data quality index

N/A

Animal scored. Linear scores and weaning weights in evaluations

Lot 23 OLDTOWN KING

ID: IE341010070754

Breed: Limousin

Sex: Male

DOB: 18-Sep-2015

Owner: William Hogan - Clonora Gortnahoe Thurles Co Tipperary

Breeder:

Sire: Newtown Festin
IE231230650488

Castleview Umar

Mas Du Clo

Castleview Isadora Et

Castleview
Temptation

Festin

Castleview Nicole (Dna) Et

Dam: Oldtown Geraldine
IE341010060605

Finnahy Amigo

Dauphin

Finnahy Trixie

Oldtown Beauty

Nimbus-Mn

Oldtown Treasure



Star Rating (Within Limousin breed)	Economic Indexes	€uro value per progeny	Index Reliability	Star rating (across all beef breeds)
★★★★★	Terminal Index	€135	46% (Average)	★★★★★
★★★★★	Replacement Index Maternal Cow Traits : Maternal Progeny Traits :	€103 €13 €89	41% (Average) 39% 46%	★★★★★
	Dairy Beef			

Star Rating (Within Limousin breed)	Key profit traits	Index Value	Trait Reliability	Star rating (across all beef breeds)
Expected progeny performance				
	Calving difficulty (% 3 & 4) Breed ave: 4.75%,All breeds ave: 4.49%	+5.1%	47% (Average)	
★★★★★	Docity (1-5 scale) Breed ave: -0.07,All breeds ave: 0.01	-0.01 scale	64% (High)	★★★
★★★★★	Carcass weight (kg) Breed ave: 22.75kg,All breeds ave: 14.99kg	+27kg	50% (Average)	★★★★★
★★★★★	Carcass conformation (1-15 scale) Breed ave: 2.06,All breeds ave: 1.32	+2.3 scale	46% (Average)	★★★★★

Expected daughter breeding performance				
	Daughter calving diff (% 3 & 4) Breed ave: 5.09%,All breeds ave: 5.9%	+5.3%	36% (Low)	
★★★	Daughter Milk (kg) Breed ave: -1.22kg,All breeds ave: 2.04kg	-1.7kg	38% (Low)	★
★★	Daughter calving interval (days) Breed ave: 0.93days,All breeds ave: -0.59days	+2.42days	36% (Low)	★

Additional Information:

Linear composites	Value	Reliability
Muscle	115	44%
Skeletal	103	41%
Function	98	14%

Herd data quality index

N/A

Animal scored. Linear scores and weaning weights in evaluations

Lot 24 MILBROOK KLIPPER

ID: IE281084541171

Breed: Limousin

Sex: Male

DOB: 26-Sep-2015

Owner: William Smith - Millbrook Oldcastle Co Meath

Breeder:

Sire: Wilodge Fastrac
LM4052

Wilodge Vantastic

Wilodge Tonka
Ravenelle

Hazelhead Annie

Sympa
Hazelhead Sarah

Dam: Milbrook Emblem Et
IE281084530858

Domino

Velino
Orchidee

Milbrook Ainsi 2 (Et)

Mas Du Clo
Milbrook Monique Et

Star Rating (Within Limousin breed)	Economic Indexes	€uro value per progeny	Index Reliability	Star rating (across all beef breeds)
★★★★★	Terminal Index	€138	31% (Low)	★★★★★
★★★★★	Replacement Index Maternal Cow Traits : Maternal Progeny Traits :	€16 €86	26% (Low) 23% 32%	★★★★★
	Dairy Beef			

Star Rating (Within Limousin breed)	Key profit traits	Index Value	Trait Reliability	Star rating (across all beef breeds)
Expected progeny performance				
	Calving difficulty (% 3 & 4) Breed ave: 4.75%,All breeds ave: 4.49%	+7.8%	34% (Low)	
★★★★★	Dociity (1-5 scale) Breed ave: -0.07,All breeds ave: 0.01	0.09 scale	57% (Average)	★★★★★
★★★★★	Carcass weight (kg) Breed ave: 22.75kg,All breeds ave: 14.99kg	+33kg	37% (Low)	★★★★★
★★★★★	Carcass conformation (1-15 scale) Breed ave: 2.06,All breeds ave: 1.32	+2.35 scale	31% (Low)	★★★★★

Expected daughter breeding performance				
	Daughter calving diff (% 3 & 4) Breed ave: 5.09%,All breeds ave: 5.9%	+3.29%	22% (Low)	
★	Daughter Milk (kg) Breed ave: -1.22kg,All breeds ave: 2.04kg	-5.2kg	25% (Low)	★
★★★	Daughter calving interval (days) Breed ave: 0.93days,All breeds ave: -0.59days	+1.08days	16% (V Low)	★★

Additional Information:

Animal scored. Linear scores and weaning weights in evaluations

Linear composites	Value	Reliability
Muscle	122	49%
Skeletal	123	47%
Function	116	27%

Herd data quality index

N/A

Lot 25 CROSS KASPER

ID: IE272344010356

Breed: Limousin

Sex: Male

DOB: 26-Sep-2015

Owner: Thomas Feehan - Cross Kilmeena Westport Co Mayo

Breeder:

Sire: Haltcliffe Dancer
HCF

Sympa

Octopus

Operette

Cloughhead
Romany

Oasis
Cloughhead Novelty

Dam: Cross Catherine
IE272344040202

Ushuaia

Renoir
Primevere

Grahams Princess

Talent
Intuitive



Star Rating (Within Limousin breed)	Economic Indexes	€uro value per progeny	Index Reliability	Star rating (across all beef breeds)
★★★★★	Terminal Index	€158	48% (Average)	★★★★★
★★★★★	Replacement Index Maternal Cow Traits : Maternal Progeny Traits :	€92 -€7 €99	47% (Average) 46% 48%	★★★★★
	Dairy Beef			

Star Rating (Within Limousin breed)	Key profit traits	Index Value	Trait Reliability	Star rating (across all beef breeds)
Expected progeny performance				
	Calving difficulty (% 3 & 4) Breed ave: 4.75%,All breeds ave: 4.49%	+7.6%	49% (Average)	
★★★★★	Docity (1-5 scale) Breed ave: -0.07,All breeds ave: 0.01	0 scale	64% (High)	★★★
★★★★★	Carcass weight (kg) Breed ave: 22.75kg,All breeds ave: 14.99kg	+38kg	52% (Average)	★★★★★
★★★★★	Carcass conformation (1-15 scale) Breed ave: 2.06,All breeds ave: 1.32	+2.42 scale	48% (Average)	★★★★★

Expected daughter breeding performance				
	Daughter calving diff (% 3 & 4) Breed ave: 5.09%,All breeds ave: 5.9%	+6.06%	44% (Average)	
★★★★★	Daughter Milk (kg) Breed ave: -1.22kg,All breeds ave: 2.04kg	+0.2kg	48% (Average)	★★
★★★★★	Daughter calving interval (days) Breed ave: 0.93days,All breeds ave: -0.59days	+0.09days	41% (Average)	★★

Additional Information:

Very good Haltcliffe Dancer bull out of a very milky cow with Talent on the Grandmothers side. He has very good stars.

Linear composites	Value	Reliability
Muscle	124	50%
Skeletal	116	48%
Function	112	27%

Herd data quality index

N/A

Animal scored. Linear scores and weaning weights in evaluations

Lot 26 BREMORE KALAMITY JAMES

ID: IE171088850563

Breed: Limousin

Sex: Male

DOB: 02-Oct-2015

Owner: Bobby Jones - Thomastown Road Loughshinny Skerries Co Dublin

Breeder:

Sire: Hortensia
FR1936096373

Erable

Arthur
Urgelette

Chanson

Achille
Vanel

Dam: Bremore Duchess
IE171088840273

Nenuphar

Leo
Giroflee

Verone B

Pompier
Neige B



Star Rating (Within Limousin breed)	Economic Indexes	€uro value per progeny	Index Reliability	Star rating (across all beef breeds)
★★★★	Terminal Index	€121	44% (Average)	★★★★★
★★	Replacement Index Maternal Cow Traits : Maternal Progeny Traits :	€73 -€9 €82	40% (Average) 39% 44%	★★★
	Dairy Beef			

Star Rating (Within Limousin breed)	Key profit traits	Index Value	Trait Reliability	Star rating (across all beef breeds)
Expected progeny performance				
	Calving difficulty (% 3 & 4) Breed ave: 4.75%,All breeds ave: 4.49%	+4.5%	47% (Average)	
★★★★★	Docity (1-5 scale) Breed ave: -0.07,All breeds ave: 0.01	-0.05 scale	56% (Average)	★★
★★★★★	Carcass weight (kg) Breed ave: 22.75kg,All breeds ave: 14.99kg	+25kg	47% (Average)	★★★★★
★	Carcass conformation (1-15 scale) Breed ave: 2.06,All breeds ave: 1.32	+1.78 scale	42% (Average)	★★★★★

Expected daughter breeding performance				
	Daughter calving diff (% 3 & 4) Breed ave: 5.09%,All breeds ave: 5.9%	+5.02%	36% (Low)	
★★	Daughter Milk (kg) Breed ave: -1.22kg,All breeds ave: 2.04kg	-3.2kg	40% (Average)	★
★★★★★	Daughter calving interval (days) Breed ave: 0.93days,All breeds ave: -0.59days	+0.12days	36% (Low)	★★

Additional Information:

Should be easy calving. First daughters of Hortensia calving now with lots of milk.

Linear composites	Value	Reliability
Muscle	99	49%
Skeletal	99	47%
Function	112	17%

Herd data quality index

N/A

Animal scored. Linear scores and weaning weights in evaluations

Lot 27 MILBROOK KASEY

ID: IE281084561173

Breed: Limousin

Sex: Male

DOB: 03-Oct-2015

Owner: William Smith - Millbrook Oldcastle Co Meath

Breeder:

Sire: Kaprico Eravelle
S2106

Wilodge Tonka

Oxygene

Wilodge Meclaira

Kaprico Ravelle

Greensons Gigolo

Kaprico Natelle

Dam: Milbrook Bella
IE281084580656

Rocky

Jacot

Gloire

Milbrook Uschi

Genial

Milbrook Ita

Star Rating (Within Limousin breed)	Economic Indexes	€uro value per progeny	Index Reliability	Star rating (across all beef breeds)
★★★★★	Terminal Index	€128	28% (Low)	★★★★★★
★★★★★★	Replacement Index Maternal Cow Traits : Maternal Progeny Traits :	€108 €24 €84	23% (Low) 20% 29%	★★★★★★
	Dairy Beef			

Star Rating (Within Limousin breed)	Key profit traits	Index Value	Trait Reliability	Star rating (across all beef breeds)
Expected progeny performance				
	Calving difficulty (% 3 & 4) Breed ave: 4.75%,All breeds ave: 4.49%	+4.8%	36% (Low)	
★★★★★★	Docity (1-5 scale) Breed ave: -0.07,All breeds ave: 0.01	0.01 scale	57% (Average)	★★★
★★★★★	Carcass weight (kg) Breed ave: 22.75kg,All breeds ave: 14.99kg	+27kg	32% (Low)	★★★★★★
★★★★★	Carcass conformation (1-15 scale) Breed ave: 2.06,All breeds ave: 1.32	+2.15 scale	24% (Low)	★★★★★★

Expected daughter breeding performance				
	Daughter calving diff (% 3 & 4) Breed ave: 5.09%,All breeds ave: 5.9%	+4.74%	18% (V Low)	
★★★	Daughter Milk (kg) Breed ave: -1.22kg,All breeds ave: 2.04kg	-1.8kg	21% (Low)	★
★★★★★★	Daughter calving interval (days) Breed ave: 0.93days,All breeds ave: -0.59days	-1days	15% (V Low)	★★★

Additional Information:

Linear composites	Value	Reliability
Muscle	120	46%
Skeletal	108	44%
Function	92	21%

Herd data quality index

N/A

Animal scored. Linear scores and weaning weights in evaluations

Lot 28 BRICKHILL KEN

ID: IE131212220199

Breed: Limousin

Sex: Male

DOB: 03-Oct-2015

Owner: Michael Gerard Mcinerney - Brickhill East Cratloe Co Clare

Breeder:

Sire: Swarland Eddie
S1412

Hartsideanew
Boumsong

Greenwell Ronick
Eden Senorita

Swarland Valance

Wilodge Riogrande
Swarland Rosanna

Dam: Brickhill Diamond Et
IE131212280130

Mas Du Clo

Bambino
Cosette

Brickhill Rose

Moustic
Drummin Molly



Star Rating (Within Limousin breed)	Economic Indexes	€uro value per progeny	Index Reliability	Star rating (across all beef breeds)
★★★	Terminal Index	€117	45% (Average)	★★★★★
★★★★★	Replacement Index Maternal Cow Traits : Maternal Progeny Traits :	€95 €23 €72	40% (Average) 38% 46%	★★★★★
	Dairy Beef			

Star Rating (Within Limousin breed)	Key profit traits	Index Value	Trait Reliability	Star rating (across all beef breeds)
Expected progeny performance				
	Calving difficulty (% 3 & 4) Breed ave: 4.75%,All breeds ave: 4.49%	+6%	49% (Average)	
★★★	Docity (1-5 scale) Breed ave: -0.07,All breeds ave: 0.01	-0.07 scale	51% (Average)	★★
★★★★★	Carcass weight (kg) Breed ave: 22.75kg,All breeds ave: 14.99kg	+27kg	47% (Average)	★★★★★
★★★★★	Carcass conformation (1-15 scale) Breed ave: 2.06,All breeds ave: 1.32	+2.31 scale	41% (Average)	★★★★★

Expected daughter breeding performance				
	Daughter calving diff (% 3 & 4) Breed ave: 5.09%,All breeds ave: 5.9%	+5.2%	36% (Low)	
★★★★★	Daughter Milk (kg) Breed ave: -1.22kg,All breeds ave: 2.04kg	+4.4kg	42% (Average)	★★★★★
★★	Daughter calving interval (days) Breed ave: 0.93days,All breeds ave: -0.59days	+1.7days	35% (Low)	★

Additional Information:

Linear composites	Value	Reliability
Muscle	122	23%
Skeletal	108	22%
Function	106	16%

Herd data quality index

N/A

Animal scored. Linear scores and weaning weights in evaluations

Lot 29 WOOD ROAD KENNY

ID: IE241241611775

Breed: Limousin

Sex: Male

DOB: 05-Oct-2015

Owner: Noel Fennessy - Woodroad Castleconnell Co Limerick

Breeder:

Sire: Derriaghy Enfield
S1288

Broadmeadows
Cannon

Broadmeadows Vip
Broadmeadows Ainsl

Lenagh Utopia

Nenuphar
Glenrock Renata

Dam: Wood Road Heather Et
IE241241651333

Wilodge Vantastic

Wilodge Tonka
Ravenelle

Ardnacrusa Violet
(Et)

Festin
0165 Maguy



Star Rating (Within Limousin breed)	Economic Indexes	€uro value per progeny	Index Reliability	Star rating (across all beef breeds)
★★★★★	Terminal Index	€157	44% (Average)	★★★★★
★★★	Replacement Index Maternal Cow Traits : Maternal Progeny Traits :	€82 -€16 €98	41% (Average) 40% 45%	★★★★
	Dairy Beef			

Star Rating (Within Limousin breed)	Key profit traits	Index Value	Trait Reliability	Star rating (across all beef breeds)
Expected progeny performance				
	Calving difficulty (% 3 & 4) Breed ave: 4.75%,All breeds ave: 4.49%	+7.7%	46% (Average)	
★★★★★	Docity (1-5 scale) Breed ave: -0.07,All breeds ave: 0.01	0.08 scale	62% (High)	★★★★★
★★★★★	Carcass weight (kg) Breed ave: 22.75kg,All breeds ave: 14.99kg	+40kg	47% (Average)	★★★★★
★★★★★	Carcass conformation (1-15 scale) Breed ave: 2.06,All breeds ave: 1.32	+2.31 scale	42% (Average)	★★★★★

Expected daughter breeding performance				
	Daughter calving diff (% 3 & 4) Breed ave: 5.09%,All breeds ave: 5.9%	+4.76%	38% (Low)	
★	Daughter Milk (kg) Breed ave: -1.22kg,All breeds ave: 2.04kg	-6kg	41% (Average)	★
★★	Daughter calving interval (days) Breed ave: 0.93days,All breeds ave: -0.59days	+1.38days	37% (Low)	★

Additional Information:

Linear composites	Value	Reliability
Muscle	130	47%
Skeletal	130	45%
Function	111	20%

Herd data quality index

N/A

Animal scored. Linear scores and weaning weights in evaluations

Lot 30 DROMANIG KIRT

ID: IE151826290372

Breed: Limousin

Sex: Male

DOB: 05-Oct-2015



Owner: Kieran Noonan - Knockskehy Tullylease Charleville Co Cork

Breeder:

Sire: Ozeus
OZS

Idole

Geant
Directrice

Jenny

Ulex
Hirondelle

Dam: Cronrea Fiona 2
IE151200870612

Castleview Virulent
(Et)

Geant
Gentille

Castleview Candy

Imperial
Castleview Lucille



Star Rating (Within Limousin breed)	Economic Indexes	€uro value per progeny	Index Reliability	Star rating (across all beef breeds)
★★★★	Terminal Index	€120	50% (Average)	★★★★★
★★★★★★	Replacement Index Maternal Cow Traits : Maternal Progeny Traits :	€129 €49 €80	49% (Average) 48% 50%	★★★★★★
	Dairy Beef			

Star Rating (Within Limousin breed)	Key profit traits	Index Value	Trait Reliability	Star rating (across all beef breeds)
Expected progeny performance				
	Calving difficulty (% 3 & 4) Breed ave: 4.75%,All breeds ave: 4.49%	+4.3%	51% (Average)	
★★★★★★	Docity (1-5 scale) Breed ave: -0.07,All breeds ave: 0.01	0 scale	57% (Average)	★★★★
★★★★★	Carcass weight (kg) Breed ave: 22.75kg,All breeds ave: 14.99kg	+25kg	53% (Average)	★★★★★★
★★★★	Carcass conformation (1-15 scale) Breed ave: 2.06,All breeds ave: 1.32	+2.07 scale	49% (Average)	★★★★★★

Expected daughter breeding performance				
	Daughter calving diff (% 3 & 4) Breed ave: 5.09%,All breeds ave: 5.9%	+4.04%	47% (Average)	
★★★★★★	Daughter Milk (kg) Breed ave: -1.22kg,All breeds ave: 2.04kg	+3.6kg	50% (Average)	★★★★★
★★★★	Daughter calving interval (days) Breed ave: 0.93days,All breeds ave: -0.59days	+0.95days	44% (Average)	★★★

Additional Information:

Dam is a milky, fertile cow with a calving interval of 347 days after 5 calvings.

Linear composites	Value	Reliability
Muscle	99	51%
Skeletal	115	49%
Function	90	26%

Herd data quality index

N/A

Animal scored. Linear scores and weaning weights in evaluations

Lot 31 KNOCKCOOLKEARE KIAN

ID: IE241773690026

Breed: Limousin

Sex: Male

DOB: 05-Oct-2015

Owner: Michael Roche - Knockcoolkeare Mount Collins Co. Limerick

Breeder:

Sire: Mereside Favori
FZF

Urville

Scapin

Oxane 142

Asie

On-Dit
Reveuse

Dam: Knockcoolkeare Isobel
IE241773680017

Neuf

Cassis
Jungle

Castleview Faith

Fieldson Alfie
Castleview Tequilla Et

Star Rating (Within Limousin breed)	Economic Indexes	€uro value per progeny	Index Reliability	Star rating (across all beef breeds)
★★★★★	Terminal Index	€150	34% (Low)	★★★★★
★★★★★	Replacement Index Maternal Cow Traits : Maternal Progeny Traits :	€129 €28 €101	27% (Low) 24% 35%	★★★★★
	Dairy Beef			

Star Rating (Within Limousin breed)	Key profit traits	Index Value	Trait Reliability	Star rating (across all beef breeds)
Expected progeny performance				
	Calving difficulty (% 3 & 4) Breed ave: 4.75%,All breeds ave: 4.49%	+5.3%	37% (Low)	
★★	Dociity (1-5 scale) Breed ave: -0.07,All breeds ave: 0.01	scale	(Low)	★
★★★★★	Carcass weight (kg) Breed ave: 22.75kg,All breeds ave: 14.99kg	+32kg	42% (Average)	★★★★★
★★★★★	Carcass conformation (1-15 scale) Breed ave: 2.06,All breeds ave: 1.32	+2.23 scale	28% (Low)	★★★★★

Expected daughter breeding performance				
	Daughter calving diff (% 3 & 4) Breed ave: 5.09%,All breeds ave: 5.9%	+4.21%	19% (V Low)	
★★★★★	Daughter Milk (kg) Breed ave: -1.22kg,All breeds ave: 2.04kg	+0.5kg	23% (Low)	★★
★★	Daughter calving interval (days) Breed ave: 0.93days,All breeds ave: -0.59days	+1.41days	18% (V Low)	★

Additional Information:

Very good bull with high maternal and terminal values.

Linear composites	Value	Reliability
Muscle		
Skeletal		
Function		

Herd data quality index

N/A

Animal not scored.

Lot 32 CROSS KERK

ID: IE272344070361

Breed: Limousin

Sex: Male

DOB: 06-Oct-2015

Owner: Thomas Feehan - Cross Kilmeena Westport Co Mayo

Breeder:

Sire: Cloughhead Lord
CGZ

Heros

Durandal
Sigit

Favourite

Broadmeadows Cannon
Ruadh Thelma

Dam: Cross Hirondelle
IE272344040292

Highlander

Villy
Baronne

Taquine

Jimmy
Puissant



Star Rating (Within Limousin breed)	Economic Indexes	€uro value per progeny	Index Reliability	Star rating (across all beef breeds)
★★	Terminal Index	€110	48% (Average)	★★★★
★★★★★★	Replacement Index Maternal Cow Traits : Maternal Progeny Traits :	€121 €47 €74	47% (Average) 47% 48%	★★★★★★
	Dairy Beef			

Star Rating (Within Limousin breed)	Key profit traits	Index Value	Trait Reliability	Star rating (across all beef breeds)
Expected progeny performance				
	Calving difficulty (% 3 & 4) Breed ave: 4.75%,All breeds ave: 4.49%	+4.8%	49% (Average)	
★★★★★★	Docity (1-5 scale) Breed ave: -0.07,All breeds ave: 0.01	0.11 scale	63% (High)	★★★★★★
★★★	Carcass weight (kg) Breed ave: 22.75kg,All breeds ave: 14.99kg	+22kg	51% (Average)	★★★★★★
★	Carcass conformation (1-15 scale) Breed ave: 2.06,All breeds ave: 1.32	+1.71 scale	48% (Average)	★★★★★★

Expected daughter breeding performance				
	Daughter calving diff (% 3 & 4) Breed ave: 5.09%,All breeds ave: 5.9%	+4.08%	45% (Average)	
★★★★★★	Daughter Milk (kg) Breed ave: -1.22kg,All breeds ave: 2.04kg	+2.7kg	48% (Average)	★★★
★★★★★★	Daughter calving interval (days) Breed ave: 0.93days,All breeds ave: -0.59days	-2.14days	43% (Average)	★★★★★

Additional Information:

A very good replacement bull with Highlander on dams side and Cloughhead Lord on sires side. Very quiet bull.

Linear composites	Value	Reliability
Muscle	104	50%
Skeletal	110	48%
Function	90	27%

Herd data quality index

N/A

Animal scored. Linear scores and weaning weights in evaluations

Lot 33 BALLYLINE KEELAN

ID: IE311149640615

Breed: Limousin

Sex: Male

DOB: 10-Oct-2015

Owner: Bertie Mannion - Whitepark Curraghboy Athlone Co Roscommon

Breeder:

Sire: On-Dit
ONI

Indecis

Volcan
Grise

Franchon

Balzac
Colinette

Dam: Ballyline Italia
IE311149670527

Gleannari Everest

Wilodge Vantastic
Veloutine

Ballyline Sheila

Farnaught Lothario
Ballyline Irene



Star Rating (Within Limousin breed)	Economic Indexes	€uro value per progeny	Index Reliability	Star rating (across all beef breeds)
★★★★★	Terminal Index	€134	45% (Average)	★★★★★★
★★★★★★	Replacement Index Maternal Cow Traits : Maternal Progeny Traits :	€111 €22 €89	44% (Average) 44% 45%	★★★★★★
	Dairy Beef			

Star Rating (Within Limousin breed)	Key profit traits	Index Value	Trait Reliability	Star rating (across all beef breeds)
Expected progeny performance				
	Calving difficulty (% 3 & 4) Breed ave: 4.75%,All breeds ave: 4.49%	+5.2%	49% (Average)	
★★★★★★	Docity (1-5 scale) Breed ave: -0.07,All breeds ave: 0.01	scale	(Average)	★★★
★★★★★	Carcass weight (kg) Breed ave: 22.75kg,All breeds ave: 14.99kg	+27kg	46% (Average)	★★★★★★
★★★★★	Carcass conformation (1-15 scale) Breed ave: 2.06,All breeds ave: 1.32	+2.26 scale	46% (Average)	★★★★★★

Expected daughter breeding performance				
	Daughter calving diff (% 3 & 4) Breed ave: 5.09%,All breeds ave: 5.9%	+4.16%	44% (Average)	
★★★★★★	Daughter Milk (kg) Breed ave: -1.22kg,All breeds ave: 2.04kg	+1.4kg	46% (Average)	★★★
★	Daughter calving interval (days) Breed ave: 0.93days,All breeds ave: -0.59days	+2.56days	42% (Average)	★

Additional Information:
Very docile.

Animal not scored.

Linear composites	Value	Reliability
Muscle		
Skeletal		
Function		

Herd data quality index

N/A

Lot 34 EYRECOURT KEELAN

ID: IE182221220792

Breed: Limousin

Sex: Male

DOB: 11-Oct-2015

Owner: John Murphy - Fahy Eyrecourt Ballinasloe Co Galway

Breeder:

Sire: On-Dit
ONI

Indecis

Volcan

Grise

Franchon

Balzac
Colinette

Dam: Eyrecourt Hazel
IE182221290675

Nenuphar

Leo
Giroflee

Ballydaniel V43

0181 J 38
Ballydaniel Maxie



Star Rating (Within Limousin breed)	Economic Indexes	€uro value per progeny	Index Reliability	Star rating (across all beef breeds)
★★★★★	Terminal Index	€144	48% (Average)	★★★★★
★★★★★	Replacement Index Maternal Cow Traits : Maternal Progeny Traits :	€107 €12 €95	48% (Average) 47% 49%	★★★★★
	Dairy Beef			

Star Rating (Within Limousin breed)	Key profit traits	Index Value	Trait Reliability	Star rating (across all beef breeds)
Expected progeny performance				
	Calving difficulty (% 3 & 4) Breed ave: 4.75%,All breeds ave: 4.49%	+5.2%	49% (Average)	
★★	Dociity (1-5 scale) Breed ave: -0.07,All breeds ave: 0.01	-0.11 scale	63% (High)	★
★★★★★	Carcass weight (kg) Breed ave: 22.75kg,All breeds ave: 14.99kg	+31kg	52% (Average)	★★★★★
★★★★★	Carcass conformation (1-15 scale) Breed ave: 2.06,All breeds ave: 1.32	+2.24 scale	48% (Average)	★★★★★

Expected daughter breeding performance				
	Daughter calving diff (% 3 & 4) Breed ave: 5.09%,All breeds ave: 5.9%	+4.21%	45% (Average)	
★★★	Daughter Milk (kg) Breed ave: -1.22kg,All breeds ave: 2.04kg	-1.1kg	48% (Average)	★
★	Daughter calving interval (days) Breed ave: 0.93days,All breeds ave: -0.59days	+2.95days	44% (Average)	★

Additional Information:

Linear composites	Value	Reliability
Muscle	120	49%
Skeletal	121	47%
Function	123	29%

Herd data quality index

N/A

Animal scored. Linear scores and weaning weights in evaluations

Lot 35 RATHLEE KANE

ID: IE321503550548 Breed: Limousin
Sex: Male DOB: 13-Oct-2015

Owner: Daniel Kirby - Castletown Easkey Co Sligo

Breeder:

Sire: Wilodge Goldcard
LM4050

Wilodge Cerberus

Wilodge Tonka
Wilodge Priceless

Sarkley Bellola

Cloughhead Lord
Sarkley Talola

Dam: Rathlee Alma
IE321503510338

Dauphin

Romeo
Ombrette

Milbrook Leonie Et

Don Juan
Milbrook Duchess



Star Rating (Within Limousin breed)	Economic Indexes	€uro value per progeny	Index Reliability	Star rating (across all beef breeds)
★★★★★	Terminal Index	€132	50% (Average)	★★★★★★
★★★★★	Replacement Index Maternal Cow Traits : Maternal Progeny Traits :	€106 €17 €89	44% (Average) 42% 50%	★★★★★★
	Dairy Beef			

Star Rating (Within Limousin breed)	Key profit traits	Index Value	Trait Reliability	Star rating (across all beef breeds)
Expected progeny performance				
	Calving difficulty (% 3 & 4) Breed ave: 4.75%,All breeds ave: 4.49%	+4.1%	52% (Average)	
★★★★★	Docity (1-5 scale) Breed ave: -0.07,All breeds ave: 0.01	-0.05 scale	48% (Average)	★★
★★★★★	Carcass weight (kg) Breed ave: 22.75kg,All breeds ave: 14.99kg	+26kg	53% (Average)	★★★★★★
★★★★★	Carcass conformation (1-15 scale) Breed ave: 2.06,All breeds ave: 1.32	+2.16 scale	48% (Average)	★★★★★★

Expected daughter breeding performance				
	Daughter calving diff (% 3 & 4) Breed ave: 5.09%,All breeds ave: 5.9%	+4.7%	40% (Average)	
★★★★★★	Daughter Milk (kg) Breed ave: -1.22kg,All breeds ave: 2.04kg	+1.2kg	44% (Average)	★★★
★★★	Daughter calving interval (days) Breed ave: 0.93days,All breeds ave: -0.59days	+0.93days	39% (Low)	★★

Additional Information:

Linear composites	Value	Reliability
Muscle	118	31%
Skeletal	106	30%
Function	106	26%

Herd data quality index

N/A

Animal scored. Linear scores and weaning weights in evaluations

Lot 36 BROOKLANDS KODY

ID: IE141475441461

Breed: Limousin

Sex: Male

DOB: 13-Oct-2015

Owner: Clive Jennings - Boulteen Enniskeane Co Cork

Breeder:

Sire: Gamin
ZGM

Edelweiss

Vercors

Tulipe

Belette

Ionesco

Ulette

Dam: Brooklands Frances
IE141475460911

Ballyline Uppie

Mas Du Clo

Ballyline Noreen

Glounreigh Brona

Litron

Glounreigh Ursula



Star Rating (Within Limousin breed)	Economic Indexes	€uro value per progeny	Index Reliability	Star rating (across all beef breeds)
★★★★★	Terminal Index	€144	47% (Average)	★★★★★
★★★★★	Replacement Index Maternal Cow Traits : Maternal Progeny Traits :	€114 €15 €99	42% (Average) 39% 48%	★★★★★
	Dairy Beef			

Star Rating (Within Limousin breed)	Key profit traits	Index Value	Trait Reliability	Star rating (across all beef breeds)
Expected progeny performance				
	Calving difficulty (% 3 & 4) Breed ave: 4.75%,All breeds ave: 4.49%	+4.2%	51% (Average)	
★★★★★	Docity (1-5 scale) Breed ave: -0.07,All breeds ave: 0.01	scale	(Average)	★★★★★
★★★★★	Carcass weight (kg) Breed ave: 22.75kg,All breeds ave: 14.99kg	+26kg	49% (Average)	★★★★★
★★★★★	Carcass conformation (1-15 scale) Breed ave: 2.06,All breeds ave: 1.32	+2.5 scale	45% (Average)	★★★★★

Expected daughter breeding performance				
	Daughter calving diff (% 3 & 4) Breed ave: 5.09%,All breeds ave: 5.9%	+4.96%	38% (Low)	
★★★	Daughter Milk (kg) Breed ave: -1.22kg,All breeds ave: 2.04kg	-1.9kg	42% (Average)	★
★★	Daughter calving interval (days) Breed ave: 0.93days,All breeds ave: -0.59days	+1.58days	36% (Low)	★

Additional Information:

Born with a short gestation, unassisted at 36kgs. Extremely easily fleshed.

Linear composites	Value	Reliability
Muscle		
Skeletal		
Function		

Herd data quality index

N/A

Animal not scored.

Lot 37 OLDTOWN KENNY

ID: IE341010070762

Breed: Limousin

Sex: Male

DOB: 17-Oct-2015

Owner: William Hogan - Clonora Gortnahoe Thurles Co Tipperary

Breeder:

Sire: Keltic Handsome
OKH

Ampertaine
Commander
Cwmpedran Beauty

Glenrock Ventura
Ampertaine Annabella
Greenwell Major
Cwmpedran Perwinkle



Dam: Oldtown Dolly
IE341010060456

Palmares
Oldtown Beauty

Dauphin
Gloire
Nimbus-Mn
Oldtown Treasure

Star Rating (Within Limousin breed)	Economic Indexes	€uro value per progeny	Index Reliability	Star rating (across all beef breeds)
★★★★★	Terminal Index	€146	46% (Average)	★★★★★
★★★★★	Replacement Index Maternal Cow Traits : Maternal Progeny Traits :	€130 €32 €98	43% (Average) 41% 48%	★★★★★
	Dairy Beef			

Star Rating (Within Limousin breed)	Key profit traits	Index Value	Trait Reliability	Star rating (across all beef breeds)
Expected progeny performance				
	Calving difficulty (% 3 & 4) Breed ave: 4.75%,All breeds ave: 4.49%	+5.1%	50% (Average)	
★★★★★	Docity (1-5 scale) Breed ave: -0.07,All breeds ave: 0.01	0.02 scale	64% (High)	★★★
★★★★★	Carcass weight (kg) Breed ave: 22.75kg,All breeds ave: 14.99kg	+30kg	48% (Average)	★★★★★
★★★★★	Carcass conformation (1-15 scale) Breed ave: 2.06,All breeds ave: 1.32	+2.25 scale	43% (Average)	★★★★★

Expected daughter breeding performance				
	Daughter calving diff (% 3 & 4) Breed ave: 5.09%,All breeds ave: 5.9%	+5.45%	39% (Low)	
★★★★★	Daughter Milk (kg) Breed ave: -1.22kg,All breeds ave: 2.04kg	+1.8kg	42% (Average)	★★★
★★★★★	Daughter calving interval (days) Breed ave: 0.93days,All breeds ave: -0.59days	-0.59days	37% (Low)	★★★

Additional Information:

Linear composites	Value	Reliability
Muscle	113	46%
Skeletal	110	44%
Function	103	19%

Herd data quality index

N/A

Animal scored. Linear scores and weaning weights in evaluations

Lot 38 SKEHANA KAISER

ID: IE182626790159

Breed: Limousin

Sex: Male

DOB: 20-Oct-2015

Owner: Martin F Hansberry - Windfield Upper Menlough Ballinasloe Co Galway

Breeder:

Sire: Rocky
ROX

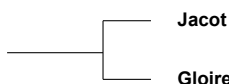

Dam: Skehana Hella-Honka
IE182626770124

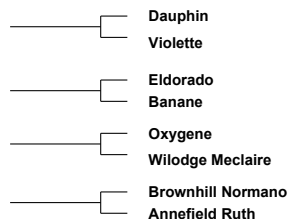
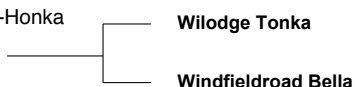

Star Rating (Within Limousin breed)	Economic Indexes	€uro value per progeny	Index Reliability	Star rating (across all beef breeds)
★★★★★	Terminal Index	€139	50% (Average)	★★★★★
★	Replacement Index Maternal Cow Traits : Maternal Progeny Traits :	€37 -€53 €90	49% (Average) 48% 50%	★
	Dairy Beef			

Star Rating (Within Limousin breed)	Key profit traits	Index Value	Trait Reliability	Star rating (across all beef breeds)
Expected progeny performance				
	Calving difficulty (% 3 & 4) Breed ave: 4.75%,All breeds ave: 4.49%	+5.7%	50% (Average)	
★★★★★	Docity (1-5 scale) Breed ave: -0.07,All breeds ave: 0.01	0 scale	64% (High)	★★★
★★★★★	Carcass weight (kg) Breed ave: 22.75kg,All breeds ave: 14.99kg	+31kg	52% (Average)	★★★★★
★★★★★	Carcass conformation (1-15 scale) Breed ave: 2.06,All breeds ave: 1.32	+2.38 scale	48% (Average)	★★★★★

Expected daughter breeding performance				
	Daughter calving diff (% 3 & 4) Breed ave: 5.09%,All breeds ave: 5.9%	+5.24%	46% (Average)	
★	Daughter Milk (kg) Breed ave: -1.22kg,All breeds ave: 2.04kg	-8.2kg	49% (Average)	★
★★★	Daughter calving interval (days) Breed ave: 0.93days,All breeds ave: -0.59days	+0.61days	45% (Average)	★★

Additional Information:

Animal scored. Linear scores and weaning weights in evaluations

Linear composites	Value	Reliability
Muscle	116	52%
Skeletal	102	50%
Function	88	31%

Herd data quality index

N/A

Lot 39 CAVELANDS KID

ID: IE271789720331

Breed: Limousin

Sex: Male

DOB: 24-Oct-2015

Owner: Paul Sykes - Aglora Ballyhaunis Co Mayo

Breeder:

Sire: Brooklands F0959
KJB

Ronick Hawk

Broadmeadows Cannon

Ronick Esther

Brooklands Cheryl

Ballyline Uppie

Croom Samantha

Dam: Cavelands Gemma
IE271789790247

Castleview Casino
(Et)

Otan

F040 G7

Vapeur

Mozart

Oceanie



Star Rating (Within Limousin breed)	Economic Indexes	€uro value per progeny	Index Reliability	Star rating (across all beef breeds)
★★★★★	Terminal Index	€135	49% (Average)	★★★★★
★★★★★	Replacement Index Maternal Cow Traits : Maternal Progeny Traits :	€132 €44 €88	46% (Average) 45% 49%	★★★★★
	Dairy Beef			

Star Rating (Within Limousin breed)	Key profit traits	Index Value	Trait Reliability	Star rating (across all beef breeds)
Expected progeny performance				
	Calving difficulty (% 3 & 4) Breed ave: 4.75%,All breeds ave: 4.49%	+5%	50% (Average)	
★	Docity (1-5 scale) Breed ave: -0.07,All breeds ave: 0.01	-0.27 scale	64% (High)	★
★★★★★	Carcass weight (kg) Breed ave: 22.75kg,All breeds ave: 14.99kg	+29kg	52% (Average)	★★★★★
★★★★★	Carcass conformation (1-15 scale) Breed ave: 2.06,All breeds ave: 1.32	+2.16 scale	48% (Average)	★★★★★

Expected daughter breeding performance				
	Daughter calving diff (% 3 & 4) Breed ave: 5.09%,All breeds ave: 5.9%	+4.64%	43% (Average)	
★★★★★	Daughter Milk (kg) Breed ave: -1.22kg,All breeds ave: 2.04kg	-0.3kg	47% (Average)	★★
★★★★★	Daughter calving interval (days) Breed ave: 0.93days,All breeds ave: -0.59days	-1.93days	39% (Low)	★★★★★

Additional Information:

Linear composites	Value	Reliability
Muscle	114	51%
Skeletal	110	49%
Function	121	25%

Herd data quality index

N/A

Animal scored. Linear scores and weaning weights in evaluations

Lot 40 DROMANIG KING

ID: IE151826260386

Breed: Limousin

Sex: Male

DOB: 28-Oct-2015



Owner: Kieran Noonan - Knockskehy Tullylease Charleville Co Cork

Breeder:

Sire: Wilodge Cerberus
WGE

Wilodge Tonka

Oxygene
Wilodge Meclaira

Wilodge Priceless

Broadmeadows Cannon
Wilodge Littlegem

Dam: Castleview Candy
IE191567150429

Imperial

Vainqueur
Amorce

Castleview Lucille

Bandit
F040 G7



Star Rating (Within Limousin breed)	Economic Indexes	€uro value per progeny	Index Reliability	Star rating (across all beef breeds)
★★★★★	Terminal Index	€180	49% (Average)	★★★★★
★★★★★	Replacement Index Maternal Cow Traits : Maternal Progeny Traits :	€45 €121	48% (Average) 47% 49%	★★★★★
	Dairy Beef			

Star Rating (Within Limousin breed)	Key profit traits	Index Value	Trait Reliability	Star rating (across all beef breeds)
Expected progeny performance				
	Calving difficulty (% 3 & 4) Breed ave: 4.75%,All breeds ave: 4.49%	+4.6%	51% (Average)	
★★★★★	Docity (1-5 scale) Breed ave: -0.07,All breeds ave: 0.01	0.02 scale	58% (Average)	★★★
★★★★★	Carcass weight (kg) Breed ave: 22.75kg,All breeds ave: 14.99kg	+38kg	52% (Average)	★★★★★
★★★★★	Carcass conformation (1-15 scale) Breed ave: 2.06,All breeds ave: 1.32	+2.57 scale	48% (Average)	★★★★★

Expected daughter breeding performance				
	Daughter calving diff (% 3 & 4) Breed ave: 5.09%,All breeds ave: 5.9%	+5.61%	46% (Average)	
★★★★★	Daughter Milk (kg) Breed ave: -1.22kg,All breeds ave: 2.04kg	+3.1kg	50% (Average)	★★★★★
★★★★	Daughter calving interval (days) Breed ave: 0.93days,All breeds ave: -0.59days	+0.18days	41% (Average)	★★★

Additional Information:

Dam is a milky, fertile cow with a calving interval of 355 days after 7 calvings.

Linear composites	Value	Reliability
Muscle	122	53%
Skeletal	117	51%
Function	105	30%

Herd data quality index

N/A

Animal scored. Linear scores and weaning weights in evaluations

Lot 41 KILSKEAGH KEMAH ET

ID: IE181460790278

Breed: Limousin

Sex: Male

DOB: 30-Oct-2015

Owner: Patrick Gill - Kilskeagh Athenry Co Galway

Breeder:

Sire: On-Dit
ONI

Indecis

Volcan

Grise

Franchon

Balzac
Colinette

Dam: Kilskeagh Breda
IE181460720065

Lino

Galopin
Allumette

Kilskeagh Valerie

Kilskeagh Sam
Clonadrum Posy



Star Rating (Within Limousin breed)	Economic Indexes	€uro value per progeny	Index Reliability	Star rating (across all beef breeds)
★★★★★	Terminal Index	€142	49% (Average)	★★★★★
★★★★★	Replacement Index Maternal Cow Traits : Maternal Progeny Traits :	€132 €37 €95	49% (Average) 48% 50%	★★★★★
	Dairy Beef			

Star Rating (Within Limousin breed)	Key profit traits	Index Value	Trait Reliability	Star rating (across all beef breeds)
Expected progeny performance				
	Calving difficulty (% 3 & 4) Breed ave: 4.75%,All breeds ave: 4.49%	+4.6%	50% (Average)	
★★★★★	Dociity (1-5 scale) Breed ave: -0.07,All breeds ave: 0.01	0 scale	62% (High)	★★★
★★★★★	Carcass weight (kg) Breed ave: 22.75kg,All breeds ave: 14.99kg	+30kg	53% (Average)	★★★★★
★★★★★	Carcass conformation (1-15 scale) Breed ave: 2.06,All breeds ave: 1.32	+2.14 scale	49% (Average)	★★★★★

Expected daughter breeding performance				
	Daughter calving diff (% 3 & 4) Breed ave: 5.09%,All breeds ave: 5.9%	+3.84%	46% (Average)	
★★★★★	Daughter Milk (kg) Breed ave: -1.22kg,All breeds ave: 2.04kg	+5.6kg	50% (Average)	★★★★★
★	Daughter calving interval (days) Breed ave: 0.93days,All breeds ave: -0.59days	+2.5days	43% (Average)	★

Additional Information:

Animal scored. Linear scores and weaning weights in evaluations

Linear composites	Value	Reliability
Muscle	109	33%
Skeletal	110	33%
Function	124	29%

Herd data quality index

N/A

Lot 42 HILL TOP KELVIN

ID: IE131495120373

Breed: Limousin

Sex: Male

DOB: 04-Nov-2015

Owner: Thomas Murphy - Carhuligane Mullagh Co Clare

Breeder:

Sire: Ampertaine Foreman
S1421

Wilodge Cerberus

Wilodge Tonka
Wilodge Priceless

Ampertaine
Bathsheba

Sympa
Kype Sharon

Dam: Hill Top Ella Et
IE131495160195

Mas Du Clo

Bambino
Cosette

Hill Top
Chardonnay (Et)

Cloughhead Lord
Moyglen Uber-Frau

Star Rating (Within Limousin breed)	Economic Indexes	€uro value per progeny	Index Reliability	Star rating (across all beef breeds)
★★★★★	Terminal Index	€151	30% (Low)	★★★★★
★★★★★	Replacement Index Maternal Cow Traits : Maternal Progeny Traits :	€17 €100	25% (Low) 23% 30%	★★★★★
	Dairy Beef			

Star Rating (Within Limousin breed)	Key profit traits	Index Value	Trait Reliability	Star rating (across all beef breeds)
Expected progeny performance				
	Calving difficulty (% 3 & 4) Breed ave: 4.75%,All breeds ave: 4.49%	+5%	34% (Low)	
★★	Dociity (1-5 scale) Breed ave: -0.07,All breeds ave: 0.01	scale	(Low)	★
★★★★★	Carcass weight (kg) Breed ave: 22.75kg,All breeds ave: 14.99kg	+31.5kg	33% (Low)	★★★★★
★★★★★	Carcass conformation (1-15 scale) Breed ave: 2.06,All breeds ave: 1.32	+2.55 scale	29% (Low)	★★★★★
Expected daughter breeding performance				
	Daughter calving diff (% 3 & 4) Breed ave: 5.09%,All breeds ave: 5.9%	+4.14%	19% (V Low)	
★★★★★	Daughter Milk (kg) Breed ave: -1.22kg,All breeds ave: 2.04kg	+0.2kg	28% (Low)	★★
★★★	Daughter calving interval (days) Breed ave: 0.93days,All breeds ave: -0.59days	+1.35days	15% (V Low)	★

Additional Information:

Linear composites	Value	Reliability
Muscle		
Skeletal		
Function		

Herd data quality index

N/A

Animal not scored.

Lot 43 COOLCHOLLY KENNEDY

ID: IE161597290178

Breed: Limousin

Sex: Male

DOB: 05-Nov-2015

Owner: Martin Sean Donagher - Coolcholly Ballyshannon Co Donegal

Breeder:

Sire: Don-Juan
JDU

Ulm

Silverbird
Platine

Vanina

Titanic
Nounou

Dam: Coolcholly Carmel
IE161597240090

Lisscross Max

Hortensia
Lisscross Kylie

Drumgaune Vicky

Ferry
Kiltartan Pip

Star Rating (Within Limousin breed)	Economic Indexes	€uro value per progeny	Index Reliability	Star rating (across all beef breeds)
★	Terminal Index	€94	29% (Low)	★★★★
★	Replacement Index Maternal Cow Traits : Maternal Progeny Traits :	€30 -€28 €58	27% (Low) 26% 29%	★
	Dairy Beef			

Star Rating (Within Limousin breed)	Key profit traits	Index Value	Trait Reliability	Star rating (across all beef breeds)
Expected progeny performance				
	Calving difficulty (% 3 & 4) Breed ave: 4.75%,All breeds ave: 4.49%	+6.5%	36% (Low)	
★★★★★	Docility (1-5 scale) Breed ave: -0.07,All breeds ave: 0.01	scale	(Low)	★★
★	Carcass weight (kg) Breed ave: 22.75kg,All breeds ave: 14.99kg	+17kg	31% (Low)	★★★★★
★★	Carcass conformation (1-15 scale) Breed ave: 2.06,All breeds ave: 1.32	+1.9 scale	30% (Low)	★★★★★★

Expected daughter breeding performance				
	Daughter calving diff (% 3 & 4) Breed ave: 5.09%,All breeds ave: 5.9%	+7.46%	27% (Low)	
★★★★	Daughter Milk (kg) Breed ave: -1.22kg,All breeds ave: 2.04kg	-1.1kg	31% (Low)	★
★	Daughter calving interval (days) Breed ave: 0.93days,All breeds ave: -0.59days	+3.33days	21% (Low)	★

Additional Information:
Excellent bull, very well made.

Linear composites	Value	Reliability
Muscle		
Skeletal		
Function		

Herd data quality index

N/A

Animal not scored.

Lot 44 MOUNT SCOTT KABY 2

ID: IE131306640676

Breed: Limousin

Sex: Male

DOB: 10-Nov-2015

Owner: Michael Sexton - Aheybridge Mullagh Ennis Co Clare

Breeder:

Sire: Gamin
GIA

Delta

As De Pic
Verveine

Digitale

Billy
Bouclette

Dam: Mount Scott Arlene
IE131306630361

Cloughhead Lord

Heros
Favourite

Mount Scott
Kathleen

Brownhill Harry
Loughane Bluebell



Star Rating (Within Limousin breed)	Economic Indexes	€uro value per progeny	Index Reliability	Star rating (across all beef breeds)
★★	Terminal Index	€107	50% (Average)	★★★★
★★★★★	Replacement Index Maternal Cow Traits : Maternal Progeny Traits :	€28 €72	50% (Average) 49% 51%	★★★★★
	Dairy Beef			

Star Rating (Within Limousin breed)	Key profit traits	Index Value	Trait Reliability	Star rating (across all beef breeds)
Expected progeny performance				
	Calving difficulty (% 3 & 4) Breed ave: 4.75%,All breeds ave: 4.49%	+4.3%	52% (Average)	
★★★★★★	Docity (1-5 scale) Breed ave: -0.07,All breeds ave: 0.01	0.01 scale	65% (High)	★★★
★★	Carcass weight (kg) Breed ave: 22.75kg,All breeds ave: 14.99kg	+20kg	53% (Average)	★★★★★
★★★	Carcass conformation (1-15 scale) Breed ave: 2.06,All breeds ave: 1.32	+2.02 scale	49% (Average)	★★★★★★

Expected daughter breeding performance				
	Daughter calving diff (% 3 & 4) Breed ave: 5.09%,All breeds ave: 5.9%	+5.43%	47% (Average)	
★★★★★	Daughter Milk (kg) Breed ave: -1.22kg,All breeds ave: 2.04kg	-0.3kg	50% (Average)	★★
★★★★★★	Daughter calving interval (days) Breed ave: 0.93days,All breeds ave: -0.59days	-3.09days	46% (Average)	★★★★★★

Additional Information:

Quality Gamin (GIA) bull. Off a very good Lord cow.

Linear composites	Value	Reliability
Muscle	100	51%
Skeletal	105	49%
Function	111	31%

Herd data quality index

N/A

Animal scored. Linear scores and weaning weights in evaluations

Lot 45 CLONALASSAN KERIN

ID: IE191581190318

Breed: Limousin

Sex: Male

DOB: 13-Nov-2015

Owner: Maurice Burke - Ballinamona Castlemaine Co Kerry

Breeder:

Sire: Lennon Frösty
FTY

Wilodge Cerberus

Wilodge Tonka
Wilodge Priceless

Riverdale Blossom

Lino
Manor Unice

Dam: Clonalassan Irene
IE191581120286

Rocky

Jacot
Gloire

Clonalassan Bridget

Highlander
Clonalassan Sally Et

Star Rating (Within Limousin breed)	Economic Indexes	€uro value per progeny	Index Reliability	Star rating (across all beef breeds)
★★★★★	Terminal Index	€127	30% (Low)	★★★★★★
★★★★★	Replacement Index Maternal Cow Traits : Maternal Progeny Traits :	€105 €20 €86	25% (Low) 23% 31%	★★★★★★
	Dairy Beef			

Star Rating (Within Limousin breed)	Key profit traits	Index Value	Trait Reliability	Star rating (across all beef breeds)
Expected progeny performance				
	Calving difficulty (% 3 & 4) Breed ave: 4.75%,All breeds ave: 4.49%	+4.5%	36% (Low)	
★★	Dociity (1-5 scale) Breed ave: -0.07,All breeds ave: 0.01	scale	(Low)	★
★★★	Carcass weight (kg) Breed ave: 22.75kg,All breeds ave: 14.99kg	+24kg	29% (Low)	★★★★★★
★★★	Carcass conformation (1-15 scale) Breed ave: 2.06,All breeds ave: 1.32	+2.09 scale	29% (Low)	★★★★★★

Expected daughter breeding performance				
	Daughter calving diff (% 3 & 4) Breed ave: 5.09%,All breeds ave: 5.9%	+5%	20% (Low)	
★★★★★	Daughter Milk (kg) Breed ave: -1.22kg,All breeds ave: 2.04kg	-0.1kg	25% (Low)	★★
★★★	Daughter calving interval (days) Breed ave: 0.93days,All breeds ave: -0.59days	+0.74days	20% (Low)	★★

Additional Information:

Linear composites	Value	Reliability
Muscle		
Skeletal		
Function		

Herd data quality index

N/A

Animal not scored.

Lot 46 Sarsfield Kenneth

ID: IE241032640023

Breed: Limousin

Sex: Male

DOB: 15-Nov-2015

Owner: Matt Ryan - Carrickview Barna Pallasgreen Co Limerick

Breeder:

Sire: Ramses
RMX

Nestor

Ibiscus
Prime

Melodie

Festival
F085 Eclipse

Dam: Sarsfield Hellen
IE241032670018

Mas Du Clo

Bambino
Cosette

Sarsfield Beauty

On-Dit
Corcamore Una

Star Rating (Within Limousin breed)	Economic Indexes	€uro value per progeny	Index Reliability	Star rating (across all beef breeds)
★★★★★	Terminal Index	€138	34% (Low)	★★★★★
★★★	Replacement Index Maternal Cow Traits : Maternal Progeny Traits :	€79 -€11 €90	33% (Low) 32% 35%	★★★★
	Dairy Beef			

Star Rating (Within Limousin breed)	Key profit traits	Index Value	Trait Reliability	Star rating (across all beef breeds)
Expected progeny performance				
	Calving difficulty (% 3 & 4) Breed ave: 4.75%,All breeds ave: 4.49%	+5.4%	35% (Low)	
★★★★★	Docity (1-5 scale) Breed ave: -0.07,All breeds ave: 0.01	0.14 scale	40% (Average)	★★★★★
★★★★★	Carcass weight (kg) Breed ave: 22.75kg,All breeds ave: 14.99kg	+30kg	40% (Average)	★★★★★
★★★★	Carcass conformation (1-15 scale) Breed ave: 2.06,All breeds ave: 1.32	+2.15 scale	33% (Low)	★★★★★

Expected daughter breeding performance				
	Daughter calving diff (% 3 & 4) Breed ave: 5.09%,All breeds ave: 5.9%	+4.7%	28% (Low)	
★★★★★	Daughter Milk (kg) Breed ave: -1.22kg,All breeds ave: 2.04kg	+1.6kg	32% (Low)	★★★
★	Daughter calving interval (days) Breed ave: 0.93days,All breeds ave: -0.59days	+5.3days	29% (Low)	★

Additional Information:

Linear composites	Value	Reliability
Muscle	125	31%
Skeletal	120	30%
Function	112	29%

Herd data quality index

N/A

Animal scored. Linear scores and weaning weights in evaluations

Lot 47 CRILLAUNE KINGSLEY ET

ID: IE271666820174

Breed: Limousin

Sex: Male

DOB: 18-Nov-2015

Owner: Patrick Kenny - Cunnagher Ross Castlebar Co Mayo

Breeder:

Sire: Attirant
S930

Usty

Neuf
Savane

Superbe

Mas Du Clo
Nitouche

Dam: Clooney Quinn Arlene
IE311369120538

Grahams Samson

Jersey
Lisette

Clooney Quinn
Trudy

Louxor
0126 Osephine

Star Rating (Within Limousin breed)	Economic Indexes	€uro value per progeny	Index Reliability	Star rating (across all beef breeds)
★★★★★	Terminal Index	€128	29% (Low)	★★★★★★
★★★★	Replacement Index Maternal Cow Traits : Maternal Progeny Traits :	€86 €1 €85	23% (Low) 21% 29%	★★★★★
	Dairy Beef			

Star Rating (Within Limousin breed)	Key profit traits	Index Value	Trait Reliability	Star rating (across all beef breeds)
Expected progeny performance				
	Calving difficulty (% 3 & 4) Breed ave: 4.75%,All breeds ave: 4.49%	+4.6%	28% (Low)	
★★	Docity (1-5 scale) Breed ave: -0.07,All breeds ave: 0.01	-0.1 scale	39% (Low)	★
★★★★	Carcass weight (kg) Breed ave: 22.75kg,All breeds ave: 14.99kg	+24kg	37% (Low)	★★★★★★
★★★★★★	Carcass conformation (1-15 scale) Breed ave: 2.06,All breeds ave: 1.32	+2.28 scale	30% (Low)	★★★★★★
Expected daughter breeding performance				
	Daughter calving diff (% 3 & 4) Breed ave: 5.09%,All breeds ave: 5.9%	+3.99%	18% (V Low)	
★★★★★	Daughter Milk (kg) Breed ave: -1.22kg,All breeds ave: 2.04kg	+0.1kg	27% (Low)	★★
★	Daughter calving interval (days) Breed ave: 0.93days,All breeds ave: -0.59days	+2.81days	13% (V Low)	★

Additional Information:

Linear composites	Value	Reliability
Muscle	119	43%
Skeletal	118	42%
Function	112	22%

Herd data quality index

N/A

Animal scored. Linear scores and weaning weights in evaluations

Lot 48 CRILLAUNE KANE ET

ID: IE271666830175

Breed: Limousin

Sex: Male

DOB: 19-Nov-2015

Owner: Patrick Kenny - Cunnagher Ross Castlebar Co Mayo

Breeder:

Sire: Attirant
S930

Usty

Neuf
Savane

Superbe

Mas Du Clo
Nitouche

Dam: Clooney Quinn Arlene
IE311369120538

Grahams Samson

Jersey
Lisette

Clooney Quinn
Trudy

Louxor
0126 Osephine

Star Rating (Within Limousin breed)	Economic Indexes	€uro value per progeny	Index Reliability	Star rating (across all beef breeds)
★★★★★	Terminal Index	€125	29% (Low)	★★★★★
★★★★	Replacement Index Maternal Cow Traits : Maternal Progeny Traits :	€80 -€4 €83	23% (Low) 20% 29%	★★★★★
	Dairy Beef			

Star Rating (Within Limousin breed)	Key profit traits	Index Value	Trait Reliability	Star rating (across all beef breeds)
Expected progeny performance				
	Calving difficulty (% 3 & 4) Breed ave: 4.75%,All breeds ave: 4.49%	+4.5%	28% (Low)	
★	Dociity (1-5 scale) Breed ave: -0.07,All breeds ave: 0.01	-0.16 scale	39% (Low)	★
★★★★	Carcass weight (kg) Breed ave: 22.75kg,All breeds ave: 14.99kg	+23kg	37% (Low)	★★★★★★
★★★★★★	Carcass conformation (1-15 scale) Breed ave: 2.06,All breeds ave: 1.32	+2.28 scale	30% (Low)	★★★★★★

Expected daughter breeding performance				
	Daughter calving diff (% 3 & 4) Breed ave: 5.09%,All breeds ave: 5.9%	+3.99%	18% (V Low)	
★★★★★	Daughter Milk (kg) Breed ave: -1.22kg,All breeds ave: 2.04kg	+0.1kg	27% (Low)	★★
★	Daughter calving interval (days) Breed ave: 0.93days,All breeds ave: -0.59days	+2.81days	13% (V Low)	★

Additional Information:

Linear composites	Value	Reliability
Muscle	119	43%
Skeletal	110	42%
Function	121	22%

Herd data quality index

N/A

Animal scored. Linear scores and weaning weights in evaluations

Lot 49 ROUNDHILL KENCO (P)

ID: IE241280231647

Breed: Limousin

Sex: Male

DOB: 19-Nov-2015

Owner: Timothy Corridan - Castlequarter House Fedamore Co Limerick

Breeder:

Sire: Ivoire Pp
OEO

Fanon P

Tigris Homo Polled Rr
Canon

Floralie

Clovis
Bouquet

Dam: Roundhill G Riviere 1319
IE241280251319

Attirant

Usty
Superbe

Roundhill Briviere
978 (Et)

Nelson
F384 Riviere



Star Rating (Within Limousin breed)	Economic Indexes	€uro value per progeny	Index Reliability	Star rating (across all beef breeds)
★★	Terminal Index	€112	41% (Average)	★★★★★
★★★★	Replacement Index Maternal Cow Traits : Maternal Progeny Traits :	€88 €17 €71	38% (Low) 36% 42%	★★★★★
	Dairy Beef			

Star Rating (Within Limousin breed)	Key profit traits	Index Value	Trait Reliability	Star rating (across all beef breeds)
Expected progeny performance				
	Calving difficulty (% 3 & 4) Breed ave: 4.75%,All breeds ave: 4.49%	+5.5%	50% (Average)	
★★★★	Docility (1-5 scale) Breed ave: -0.07,All breeds ave: 0.01	-0.06 scale	46% (Average)	★★
★★	Carcass weight (kg) Breed ave: 22.75kg,All breeds ave: 14.99kg	+21kg	40% (Average)	★★★★★★
★★	Carcass conformation (1-15 scale) Breed ave: 2.06,All breeds ave: 1.32	+1.97 scale	36% (Low)	★★★★★★

Expected daughter breeding performance				
	Daughter calving diff (% 3 & 4) Breed ave: 5.09%,All breeds ave: 5.9%	+4.08%	34% (Low)	
★★★★★	Daughter Milk (kg) Breed ave: -1.22kg,All breeds ave: 2.04kg	-0.2kg	38% (Low)	★★
★★★	Daughter calving interval (days) Breed ave: 0.93days,All breeds ave: -0.59days	+1.18days	33% (Low)	★

Additional Information:

Polled bull. Genotyped. 4 Star Terminal and Replacement Values. Qualifies for the BDGP scheme. Roundhill is accredited Level 1 Johnes with SAC since 2009.

Linear composites	Value	Reliability
Muscle	110	17%
Skeletal	109	17%
Function	113	6%

Herd data quality index

N/A

Animal scored. Scores or weaning weights NOT included in evaluation

Lot 50 SKEALON KENNY

ID: IE121104290140

Breed: Limousin

Sex: Male

DOB: 22-Nov-2015

Owner: Mr. Patrick Joseph O'Reilly - Kiltynaskellan Doogarry P O Co Cavan

Breeder:

Sire: Mereside Favori
FZF

Urville

Scapin
Oxane 142

Asie

On-Dit
Reveuse

Dam: Lisangeeragh Iona
IE181851070241

Cloughhead Umpire

Petunia
Gascogne

Newtown Caroline

Nenuphar
Reask Mona



Star Rating (Within Limousin breed)	Economic Indexes	€uro value per progeny	Index Reliability	Star rating (across all beef breeds)
★★★★★	Terminal Index	€128	44% (Average)	★★★★★★
★★★★★★	Replacement Index Maternal Cow Traits : Maternal Progeny Traits :	€122 €39 €84	41% (Average) 40% 45%	★★★★★★
	Dairy Beef			

Star Rating (Within Limousin breed)	Key profit traits	Index Value	Trait Reliability	Star rating (across all beef breeds)
Expected progeny performance				
	Calving difficulty (% 3 & 4) Breed ave: 4.75%,All breeds ave: 4.49%	+6.2%	48% (Average)	
★★★★★	Dociity (1-5 scale) Breed ave: -0.07,All breeds ave: 0.01	-0.03 scale	47% (Average)	★★
★★★★★	Carcass weight (kg) Breed ave: 22.75kg,All breeds ave: 14.99kg	+27kg	46% (Average)	★★★★★★
★★★★★	Carcass conformation (1-15 scale) Breed ave: 2.06,All breeds ave: 1.32	+2.14 scale	45% (Average)	★★★★★★

Expected daughter breeding performance				
	Daughter calving diff (% 3 & 4) Breed ave: 5.09%,All breeds ave: 5.9%	+3.52%	39% (Low)	
★★★★★★	Daughter Milk (kg) Breed ave: -1.22kg,All breeds ave: 2.04kg	+1.6kg	43% (Average)	★★★
★★★	Daughter calving interval (days) Breed ave: 0.93days,All breeds ave: -0.59days	+1.28days	36% (Low)	★

Additional Information:

Linear composites	Value	Reliability
Muscle	118	32%
Skeletal	113	32%
Function	93	18%

Herd data quality index

N/A

Animal scored. Scores or weaning weights NOT included in evaluation

Lot 51 BREMORE KAVILIRE

ID: IE171088860572

Breed: Limousin

Sex: Male

DOB: 28-Nov-2015

Owner: Bobby Jones - Thomastown Road Loughshinny Skerries Co Dublin

Breeder:

Sire: Hortensia
FR1936096373

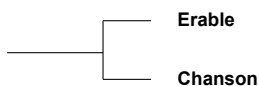

Arthur
Urgelette

Achille
Vanel



Dam: Bremore Far
IE171088830347

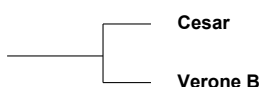

Rafiot
Orientale

Pompier
Neige B

Star Rating (Within Limousin breed)	Economic Indexes	€uro value per progeny	Index Reliability	Star rating (across all beef breeds)
★★★★★	Terminal Index	€133	43% (Average)	★★★★★★
★★★★★	Replacement Index Maternal Cow Traits : Maternal Progeny Traits :	€96 €12 €84	39% (Low) 38% 43%	★★★★★★
	Dairy Beef			

Star Rating (Within Limousin breed)	Key profit traits	Index Value	Trait Reliability	Star rating (across all beef breeds)
Expected progeny performance				
	Calving difficulty (% 3 & 4) Breed ave: 4.75%,All breeds ave: 4.49%	+7.5%	46% (Average)	
★★★★★★	Docity (1-5 scale) Breed ave: -0.07,All breeds ave: 0.01	0 scale	55% (Average)	★★★
★★★★★★	Carcass weight (kg) Breed ave: 22.75kg,All breeds ave: 14.99kg	+32kg	47% (Average)	★★★★★★
★★★	Carcass conformation (1-15 scale) Breed ave: 2.06,All breeds ave: 1.32	+2.02 scale	40% (Average)	★★★★★★

Expected daughter breeding performance				
	Daughter calving diff (% 3 & 4) Breed ave: 5.09%,All breeds ave: 5.9%	+5.06%	34% (Low)	
★★★★★	Daughter Milk (kg) Breed ave: -1.22kg,All breeds ave: 2.04kg	+0.4kg	39% (Low)	★★
★★★	Daughter calving interval (days) Breed ave: 0.93days,All breeds ave: -0.59days	+1.19days	34% (Low)	★

Additional Information:

Bull himself was easy calved. Sires daughters have lots of milk. Mother has super breeding qualities.

Linear composites	Value	Reliability
Muscle	110	49%
Skeletal	104	47%
Function	112	15%

Herd data quality index

N/A

Animal scored. Linear scores and weaning weights in evaluations

Lot 52 SKEHANA KEANO

ID: IE182626730161

Breed: Limousin

Sex: Male

DOB: 01-Dec-2015

Owner: Martin F Hansberry - Windfield Upper Menlough Ballinasloe Co Galway

Breeder:

Sire: Wilodge Enrico
WLZ

Sympa

Octopus

Operette

Wilodge Vavanelle

Wilodge Tonka

Ravenelle

Dam: Skehana Inspiration
IE182626770132

Fieldson Alfie

Gunnerfleet Plunas

Eden Natasha

Annefield Sinead

Highlander

Annefield Pricella



Star Rating (Within Limousin breed)	Economic Indexes	€uro value per progeny	Index Reliability	Star rating (across all beef breeds)
★★★★★	Terminal Index	€153	48% (Average)	★★★★★
★★★★★	Replacement Index Maternal Cow Traits : Maternal Progeny Traits :	€17 €103	44% (Average) 42% 48%	★★★★★
	Dairy Beef			

Star Rating (Within Limousin breed)	Key profit traits	Index Value	Trait Reliability	Star rating (across all beef breeds)
Expected progeny performance				
	Calving difficulty (% 3 & 4) Breed ave: 4.75%,All breeds ave: 4.49%	+5.1%	49% (Average)	
★★★★★	Docility (1-5 scale) Breed ave: -0.07,All breeds ave: 0.01	-0.02 scale	62% (High)	★★
★★★★★	Carcass weight (kg) Breed ave: 22.75kg,All breeds ave: 14.99kg	+31kg	51% (Average)	★★★★★
★★★★★	Carcass conformation (1-15 scale) Breed ave: 2.06,All breeds ave: 1.32	+2.48 scale	47% (Average)	★★★★★

Expected daughter breeding performance				
	Daughter calving diff (% 3 & 4) Breed ave: 5.09%,All breeds ave: 5.9%	+4.86%	39% (Low)	
★★	Daughter Milk (kg) Breed ave: -1.22kg,All breeds ave: 2.04kg	-2kg	44% (Average)	★
★★★	Daughter calving interval (days) Breed ave: 0.93days,All breeds ave: -0.59days	+1.35days	38% (Low)	★

Additional Information:

Linear composites	Value	Reliability
Muscle	139	49%
Skeletal	101	46%
Function	111	20%

Herd data quality index

N/A

Animal scored. Linear scores and weaning weights in evaluations

Lot 53 MILLBURN KIDMAN

ID: IE181698310880

Breed: Limousin

Sex: Male

DOB: 03-Dec-2015

Owner: Richard O'Beirne - Ardour Cloghans Hill Tuam Co Galway

Breeder:

Sire: Fieldson Alf
S511

Gunnerfleet Plunas

Tunnelby Monkeytricks
Gunnerfleet Luna

Eden Natasha

Broadmeadows Cannon
Birtles Daisy

Dam: Millburn Topgirl
IE181698330222

Dauphin

Romeo
Ombrette

Sleedagh Lovely

Genereux
Ballysorrell Dina Et

Star Rating (Within Limousin breed)	Economic Indexes	€uro value per progeny	Index Reliability	Star rating (across all beef breeds)
★★★★★★	Terminal Index	€138	35% (Low)	★★★★★★
★★★★	Replacement Index	€77	32% (Low)	★★★★
	Maternal Cow Traits :	-€12	31%	
	Maternal Progeny Traits :	€89	35%	
	Dairy Beef			

Star Rating (Within Limousin breed)	Key profit traits	Index Value	Trait Reliability	Star rating (across all beef breeds)
Expected progeny performance				
	Calving difficulty (% 3 & 4) Breed ave: 4.75%,All breeds ave: 4.49%	+6.3%	37% (Low)	
★★★★★★	Docity (1-5 scale) Breed ave: -0.07,All breeds ave: 0.01	0.09 scale	43% (Average)	★★★★★★
★★★★★★	Carcass weight (kg) Breed ave: 22.75kg,All breeds ave: 14.99kg	+31kg	40% (Average)	★★★★★★
★★★★★★	Carcass conformation (1-15 scale) Breed ave: 2.06,All breeds ave: 1.32	+2.42 scale	35% (Low)	★★★★★★

Expected daughter breeding performance				
	Daughter calving diff (% 3 & 4) Breed ave: 5.09%,All breeds ave: 5.9%	+6.06%	30% (Low)	
★★★★★	Daughter Milk (kg) Breed ave: -1.22kg,All breeds ave: 2.04kg	+0.2kg	35% (Low)	★★
★	Daughter calving interval (days) Breed ave: 0.93days,All breeds ave: -0.59days	+6.28days	26% (Low)	★

Additional Information:

Linear composites	Value	Reliability
Muscle	122	34%
Skeletal	122	34%
Function	125	31%

Herd data quality index

N/A

Animal scored. Linear scores and weaning weights in evaluations

Lot 54 BOYANAGH KASPER

ID: IE311415620774

Breed: Limousin

Sex: Male

DOB: 06-Dec-2015

Owner: Ms Mary Tarpey - Carrow Elphin Castlereagh Co Roscommon

Breeder:

Sire: Castleview Gringo Et
GWO

Wilodge Vantastic

Wilodge Tonka
Ravenelle

Castleview Regina
Et

Ferry
F040 G7

Dam: Cookstown Annie
IE281243421239

Nenuphar

Leo
Giroflee

Cookstown Rita

Dauphin
Cookstown Loelita

Star Rating (Within Limousin breed)	Economic Indexes	€uro value per progeny	Index Reliability	Star rating (across all beef breeds)
★★★★	Terminal Index	€119	36% (Low)	★★★★★
★★★★	Replacement Index Maternal Cow Traits : Maternal Progeny Traits :	€14 €76	29% (Low) 26% 36%	★★★★★
	Dairy Beef			

Star Rating (Within Limousin breed)	Key profit traits	Index Value	Trait Reliability	Star rating (across all beef breeds)
Expected progeny performance				
	Calving difficulty (% 3 & 4) Breed ave: 4.75%,All breeds ave: 4.49%	+6.4%	37% (Low)	
★★★★★	Dociity (1-5 scale) Breed ave: -0.07,All breeds ave: 0.01	-0.03 scale	48% (Average)	★★
★★★★	Carcass weight (kg) Breed ave: 22.75kg,All breeds ave: 14.99kg	+24kg	41% (Average)	★★★★★★
★★★★★	Carcass conformation (1-15 scale) Breed ave: 2.06,All breeds ave: 1.32	+2.19 scale	35% (Low)	★★★★★★

Expected daughter breeding performance				
	Daughter calving diff (% 3 & 4) Breed ave: 5.09%,All breeds ave: 5.9%	+4.19%	25% (Low)	
★	Daughter Milk (kg) Breed ave: -1.22kg,All breeds ave: 2.04kg	-3.6kg	29% (Low)	★
★★★★★	Daughter calving interval (days) Breed ave: 0.93days,All breeds ave: -0.59days	+0.35days	19% (V Low)	★★

Additional Information:

Linear composites	Value	Reliability
Muscle	118	52%
Skeletal	123	50%
Function	114	25%

Herd data quality index

N/A

Animal scored. Linear scores and weaning weights in evaluations

Lot 55 ROUNDHILL KITKAT

ID: IE241280241648

Breed: Limousin

Sex: Male

DOB: 07-Dec-2015

Owner: Timothy Corridan - Castlequarter House Fedamore Co Limerick

Breeder:

Sire: Roundhill Saturn Et
RHN

Ideal 23

Flasch
Disette

Roundhill Meridian
Et

Geant
F084 Leny

Dam: Roundhill Bdisette 966
IE241280270966

Otan

Insecte
Jade

Roundhill Ulaope Et

Lino
Disette



Star Rating (Within Limousin breed)	Economic Indexes	€uro value per progeny	Index Reliability	Star rating (across all beef breeds)
★★★★★	Terminal Index	€142	48% (Average)	★★★★★
★★★★★	Replacement Index Maternal Cow Traits : Maternal Progeny Traits :	€21 €97	47% (Average) 46% 49%	★★★★★
	Dairy Beef			

Star Rating (Within Limousin breed)	Key profit traits	Index Value	Trait Reliability	Star rating (across all beef breeds)
Expected progeny performance				
	Calving difficulty (% 3 & 4) Breed ave: 4.75%,All breeds ave: 4.49%	+3.7%	52% (Average)	
★	Dociity (1-5 scale) Breed ave: -0.07,All breeds ave: 0.01	-0.21 scale	48% (Average)	★
★★★★★	Carcass weight (kg) Breed ave: 22.75kg,All breeds ave: 14.99kg	+28kg	48% (Average)	★★★★★
★★★★★	Carcass conformation (1-15 scale) Breed ave: 2.06,All breeds ave: 1.32	+2.28 scale	47% (Average)	★★★★★

Expected daughter breeding performance				
	Daughter calving diff (% 3 & 4) Breed ave: 5.09%,All breeds ave: 5.9%	+3.93%	45% (Average)	
★★★★★	Daughter Milk (kg) Breed ave: -1.22kg,All breeds ave: 2.04kg	-0.2kg	48% (Average)	★★
★★★★★	Daughter calving interval (days) Breed ave: 0.93days,All breeds ave: -0.59days	-0.41days	43% (Average)	★★★

Additional Information:

Roundhill Saturn son from the family of Ideal 23. Genotyped. 5 Star Terminal and Replacement Values. Qualifies for the BDPG scheme. Roundhill is accredited Level 1 Johnes with SAC since 2009.

Linear composites	Value	Reliability
Muscle	116	33%
Skeletal	113	33%
Function	105	25%

Herd data quality index

N/A

Animal scored. Scores or weaning weights NOT included in evaluation

Lot 56 BREEN HILL KESTREL

ID: IE271938430544

Breed: Limousin

Sex: Male

DOB: 08-Dec-2015

Owner: Thomas G Jennings - Ballyhowley Knock Claremorris Co Mayo

Breeder:

Sire: Castleview Gazelle
ZAG

Ampertaine
Commander

Glenrock Ventura
Ampertaine Annabella

Castleview Camelia

Ronick Hawk
F040 G7

Dam: Rockfield Hilary
IE271937140351

Haltcliffe Dancer

Sympa
Cloughhead Romany

Lougheed Bel-Air

Lino
Lougheed Virginia



Star Rating (Within Limousin breed)	Economic Indexes	€uro value per progeny	Index Reliability	Star rating (across all beef breeds)
★★★★★	Terminal Index	€144	47% (Average)	★★★★★
★★★★★	Replacement Index Maternal Cow Traits : Maternal Progeny Traits :	€115 €22 €93	41% (Average) 39% 47%	★★★★★
	Dairy Beef			

Star Rating (Within Limousin breed)	Key profit traits	Index Value	Trait Reliability	Star rating (across all beef breeds)
Expected progeny performance				
	Calving difficulty (% 3 & 4) Breed ave: 4.75%,All breeds ave: 4.49%	+5.9%	49% (Average)	
★★★	Docility (1-5 scale) Breed ave: -0.07,All breeds ave: 0.01	-0.08 scale	48% (Average)	★
★★★★★	Carcass weight (kg) Breed ave: 22.75kg,All breeds ave: 14.99kg	+30kg	50% (Average)	★★★★★
★★★★★	Carcass conformation (1-15 scale) Breed ave: 2.06,All breeds ave: 1.32	+2.55 scale	46% (Average)	★★★★★

Expected daughter breeding performance				
	Daughter calving diff (% 3 & 4) Breed ave: 5.09%,All breeds ave: 5.9%	+5.02%	38% (Low)	
★★★	Daughter Milk (kg) Breed ave: -1.22kg,All breeds ave: 2.04kg	-0.8kg	40% (Average)	★★
★★★★★	Daughter calving interval (days) Breed ave: 0.93days,All breeds ave: -0.59days	-2.06days	37% (Low)	★★★★★

Additional Information:

Exceptional docile animal. Has served cows.

Linear composites	Value	Reliability
Muscle	127	28%
Skeletal	107	27%
Function	123	22%

Herd data quality index

N/A

Animal scored. Linear scores and weaning weights in evaluations

Lot 57 ROUNDHILL KANSAS 2

ID: IE241280211653

Breed: Limousin

Sex: Male

DOB: 09-Dec-2015

Owner: Timothy Corridan - Castlequarter House Fedamore Co Limerick

Breeder:

Sire: Roundhill Saturn Et
RHN

Ideal 23

Flasch
Disette

Roundhill Meridian
Et

Geant
F084 Leny

Dam: Andrea
FR2306751327

Usuel

Sibeau
Nadine

Olala

Tardif
Admirable



Star Rating (Within Limousin breed)	Economic Indexes	€uro value per progeny	Index Reliability	Star rating (across all beef breeds)
★★★★★	Terminal Index	€149	47% (Average)	★★★★★
★★★★★	Replacement Index Maternal Cow Traits : Maternal Progeny Traits :	€101 -€5 €106	46% (Average) 45% 47%	★★★★★
	Dairy Beef			

Star Rating (Within Limousin breed)	Key profit traits	Index Value	Trait Reliability	Star rating (across all beef breeds)
Expected progeny performance				
	Calving difficulty (% 3 & 4) Breed ave: 4.75%,All breeds ave: 4.49%	+2.6%	51% (Average)	
★★★★★	Docility (1-5 scale) Breed ave: -0.07,All breeds ave: 0.01	-0.04 scale	47% (Average)	★★
★★★★★	Carcass weight (kg) Breed ave: 22.75kg,All breeds ave: 14.99kg	+26kg	47% (Average)	★★★★★
★★★★★	Carcass conformation (1-15 scale) Breed ave: 2.06,All breeds ave: 1.32	+2.21 scale	46% (Average)	★★★★★

Expected daughter breeding performance				
	Daughter calving diff (% 3 & 4) Breed ave: 5.09%,All breeds ave: 5.9%	+4.9%	44% (Average)	
★★	Daughter Milk (kg) Breed ave: -1.22kg,All breeds ave: 2.04kg	-2.2kg	48% (Average)	★
★★★★★	Daughter calving interval (days) Breed ave: 0.93days,All breeds ave: -0.59days	-0.41days	41% (Average)	★★★

Additional Information:

Roundhill Saturn son. Easy calving. Genotyped. 5 Star Terminal and Replacement Values. Qualifies for the BDGP scheme. Roundhill is accredited Level 1 Johnes with SAC since 2009.

Linear composites	Value	Reliability
Muscle	112	29%
Skeletal	106	29%
Function	106	21%

Herd data quality index

N/A

Animal scored. Scores or weaning weights NOT included in evaluation

Lot 58 LOUGH CONN KAISER

ID: IE271618660247

Breed: Limousin

Sex: Male

DOB: 10-Dec-2015

Owner: Richard Hegerty - Lecarrow Lahardaune Ballina Co Mayo

Breeder:

Sire: Chaumeil
S1427

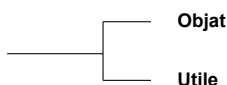

Dam: Green Hill Conifer
IE271229920138

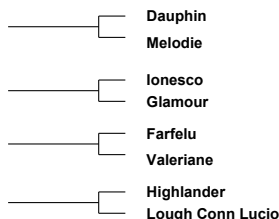
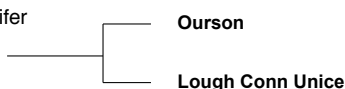

Star Rating (Within Limousin breed)	Economic Indexes	€uro value per progeny	Index Reliability	Star rating (across all beef breeds)
★★★★★	Terminal Index	€133	47% (Average)	★★★★★★
★★★	Replacement Index Maternal Cow Traits : Maternal Progeny Traits :	€65 -€23 €88	43% (Average) 41% 48%	★★★
	Dairy Beef			

Star Rating (Within Limousin breed)	Key profit traits	Index Value	Trait Reliability	Star rating (across all beef breeds)
Expected progeny performance				
	Calving difficulty (% 3 & 4) Breed ave: 4.75%,All breeds ave: 4.49%	+4.4%	49% (Average)	
★★★★★★	Docity (1-5 scale) Breed ave: -0.07,All breeds ave: 0.01	0 scale	61% (High)	★★★
★★★★★	Carcass weight (kg) Breed ave: 22.75kg,All breeds ave: 14.99kg	+26kg	51% (Average)	★★★★★★
★★★★★	Carcass conformation (1-15 scale) Breed ave: 2.06,All breeds ave: 1.32	+2.13 scale	47% (Average)	★★★★★★

Expected daughter breeding performance				
	Daughter calving diff (% 3 & 4) Breed ave: 5.09%,All breeds ave: 5.9%	+7.21%	38% (Low)	
★★★	Daughter Milk (kg) Breed ave: -1.22kg,All breeds ave: 2.04kg	-1.4kg	42% (Average)	★
★	Daughter calving interval (days) Breed ave: 0.93days,All breeds ave: -0.59days	+3.18days	38% (Low)	★

Additional Information:

Linear composites	Value	Reliability
Muscle	121	41%
Skeletal	98	39%
Function	100	18%

Herd data quality index

N/A

Animal scored. Linear scores and weaning weights in evaluations

Lot 59 LOUGH CONN KLONDIKE

ID: IE271618670248

Breed: Limousin

Sex: Male

DOB: 14-Dec-2015

Owner: Richard Hegerty - Lecarrow Lahardaune Ballina Co Mayo

Breeder:

Sire: On-Dit
ONI

Indecis

Volcan

Grise

Franchon

Balzac
Colinette

Dam: Millburn Dazzler Et
IE181698340504

Mas Du Clo

Bambino
Cosette

0133 Olympe

Lascar
Emotive



Star Rating (Within Limousin breed)	Economic Indexes	€uro value per progeny	Index Reliability	Star rating (across all beef breeds)
★★★★	Terminal Index	€118	49% (Average)	★★★★★
★★★★★	Replacement Index Maternal Cow Traits : Maternal Progeny Traits :	€94 €17 €77	47% (Average) 46% 49%	★★★★★
	Dairy Beef			

Star Rating (Within Limousin breed)	Key profit traits	Index Value	Trait Reliability	Star rating (across all beef breeds)
Expected progeny performance				
	Calving difficulty (% 3 & 4) Breed ave: 4.75%,All breeds ave: 4.49%	+4.7%	50% (Average)	
★★★★	Dociity (1-5 scale) Breed ave: -0.07,All breeds ave: 0.01	-0.06 scale	61% (High)	★★
★★★★	Carcass weight (kg) Breed ave: 22.75kg,All breeds ave: 14.99kg	+24kg	53% (Average)	★★★★★
★★★★★	Carcass conformation (1-15 scale) Breed ave: 2.06,All breeds ave: 1.32	+2.26 scale	49% (Average)	★★★★★

Expected daughter breeding performance				
	Daughter calving diff (% 3 & 4) Breed ave: 5.09%,All breeds ave: 5.9%	+5%	46% (Average)	
★★★★★	Daughter Milk (kg) Breed ave: -1.22kg,All breeds ave: 2.04kg	+2.3kg	47% (Average)	★★★
★	Daughter calving interval (days) Breed ave: 0.93days,All breeds ave: -0.59days	+4.81days	43% (Average)	★

Additional Information:

Animal scored. Linear scores and weaning weights in evaluations

Linear composites	Value	Reliability
Muscle	122	46%
Skeletal	121	44%
Function	132	29%

Herd data quality index

N/A

Lot 60 MAC'S CHOICE KEN

ID: IE181455520455

Breed: Limousin

Sex: Male

DOB: 15-Dec-2015

Owner: Thomas Burke - Cregmore Claregalway Co Galway

Breeder:

Sire: Elderberry Galahad
EBY

Milbrook Alistair

Domino
Milbrook Toya

Diabliesse

Highlander
Brenda

Dam: Mac'S Choice Ingrid
IE181455520397

Sauvignon

Mexicain
Manon

Mac'S Choice Dawn

Omar
Mac'S Choice Tina



Star Rating (Within Limousin breed)	Economic Indexes	€uro value per progeny	Index Reliability	Star rating (across all beef breeds)
★★★★★★	Terminal Index	€142	45% (Average)	★★★★★★
★★★★	Replacement Index Maternal Cow Traits : Maternal Progeny Traits :	€88 -€9 €97	41% (Average) 39% 46%	★★★★
	Dairy Beef			

Star Rating (Within Limousin breed)	Key profit traits	Index Value	Trait Reliability	Star rating (across all beef breeds)
Expected progeny performance				
	Calving difficulty (% 3 & 4) Breed ave: 4.75%,All breeds ave: 4.49%	+4.7%	49% (Average)	
★★★★★★	Docility (1-5 scale) Breed ave: -0.07,All breeds ave: 0.01	scale	(Average)	★★★★
★★★★★	Carcass weight (kg) Breed ave: 22.75kg,All breeds ave: 14.99kg	+25kg	47% (Average)	★★★★★★
★★★★	Carcass conformation (1-15 scale) Breed ave: 2.06,All breeds ave: 1.32	+2.09 scale	47% (Average)	★★★★★★

Expected daughter breeding performance				
	Daughter calving diff (% 3 & 4) Breed ave: 5.09%,All breeds ave: 5.9%	+5.22%	39% (Low)	
★★★★	Daughter Milk (kg) Breed ave: -1.22kg,All breeds ave: 2.04kg	-1.7kg	41% (Average)	★
★	Daughter calving interval (days) Breed ave: 0.93days,All breeds ave: -0.59days	+2.58days	36% (Low)	★

Additional Information:

An extremely docile bull.

Animal not scored.

Linear composites	Value	Reliability
Muscle		
Skeletal		
Function		

Herd data quality index

N/A

Lot 61 BUNNYMORE KENNY

ID: IE231365460469

Breed: Limousin

Sex: Male

DOB: 17-Dec-2015

Owner: Michael Reynolds - Bunnymore Eslin Carrick On Shannon Co Leitrim

Breeder:

Sire: Mas Du Clo
MUC

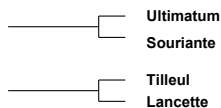
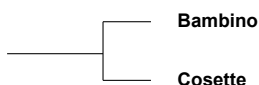

Dam: Bunnymore Florrie
IE231365410324

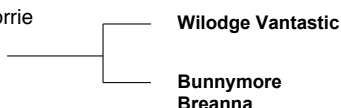

Star Rating (Within Limousin breed)	Economic Indexes	€uro value per progeny	Index Reliability	Star rating (across all beef breeds)
★★★★★	Terminal Index	€129	49% (Average)	★★★★★★
★★★★	Replacement Index Maternal Cow Traits : Maternal Progeny Traits :	€74 -€6 €80	48% (Average) 47% 49%	★★★
	Dairy Beef			

Star Rating (Within Limousin breed)	Key profit traits	Index Value	Trait Reliability	Star rating (across all beef breeds)
Expected progeny performance				
	Calving difficulty (% 3 & 4) Breed ave: 4.75%,All breeds ave: 4.49%	+7.3%	50% (Average)	
★★★★★	Dociity (1-5 scale) Breed ave: -0.07,All breeds ave: 0.01	-0.02 scale	56% (Average)	★★
★★★★★★	Carcass weight (kg) Breed ave: 22.75kg,All breeds ave: 14.99kg	+29kg	52% (Average)	★★★★★★
★★★★★★	Carcass conformation (1-15 scale) Breed ave: 2.06,All breeds ave: 1.32	+2.58 scale	48% (Average)	★★★★★★

Expected daughter breeding performance				
	Daughter calving diff (% 3 & 4) Breed ave: 5.09%,All breeds ave: 5.9%	+4.74%	46% (Average)	
★★★★★	Daughter Milk (kg) Breed ave: -1.22kg,All breeds ave: 2.04kg	-0.6kg	49% (Average)	★★
★	Daughter calving interval (days) Breed ave: 0.93days,All breeds ave: -0.59days	+4.41days	45% (Average)	★

Additional Information:

Animal scored. Linear scores and weaning weights in evaluations

Linear composites	Value	Reliability
Muscle	131	48%
Skeletal	116	46%
Function	120	32%

Herd data quality index

N/A

Lot 62 MEELICKADUFF KINGSMAN

ID: IE311703590277

Breed: Limousin

Sex: Male

DOB: 21-Dec-2015

Owner: Michael Hester - Meelickaduff Castlereagh Co Roscommon

Breeder:

Sire: Wilodge Goldcard
LM4050

Wilodge Cerberus

Wilodge Tonka
Wilodge Priceless

Sarkley Bellola

Cloughhead Lord
Sarkley Talola

Dam: Meelickaduff Ema
IE311703530189

Pelletstown
Newman

F083 Jongleur
Pelletstown Krystelle

Meelickaduff Cloe

Manoir
Cavelands Ulta

Star Rating (Within Limousin breed)	Economic Indexes	€uro value per progeny	Index Reliability	Star rating (across all beef breeds)
★★★★★	Terminal Index	€126	31% (Low)	★★★★★
★★★★★	Replacement Index Maternal Cow Traits : Maternal Progeny Traits :	€99 €19 €80	24% (Low) 21% 31%	★★★★★
	Dairy Beef			

Star Rating (Within Limousin breed)	Key profit traits	Index Value	Trait Reliability	Star rating (across all beef breeds)
Expected progeny performance				
	Calving difficulty (% 3 & 4) Breed ave: 4.75%,All breeds ave: 4.49%	+5.7%	35% (Low)	
★★	Dociity (1-5 scale) Breed ave: -0.07,All breeds ave: 0.01	-0.1 scale	44% (Average)	★
★★★★★	Carcass weight (kg) Breed ave: 22.75kg,All breeds ave: 14.99kg	+27kg	37% (Low)	★★★★★
★★★★★	Carcass conformation (1-15 scale) Breed ave: 2.06,All breeds ave: 1.32	+2.23 scale	30% (Low)	★★★★★

Expected daughter breeding performance				
	Daughter calving diff (% 3 & 4) Breed ave: 5.09%,All breeds ave: 5.9%	+4.82%	18% (V Low)	
★★★★★	Daughter Milk (kg) Breed ave: -1.22kg,All breeds ave: 2.04kg	+3.2kg	25% (Low)	★★★★★
★★	Daughter calving interval (days) Breed ave: 0.93days,All breeds ave: -0.59days	+1.81days	14% (V Low)	★

Additional Information:
Has served.

Linear composites	Value	Reliability
Muscle	112	30%
Skeletal	112	29%
Function	101	25%

Herd data quality index

N/A

Animal scored. Linear scores and weaning weights in evaluations

Lot 63 GLENCARRIGH KEANO

ID: IE182510820355

Breed: Limousin

Sex: Male

DOB: 30-Dec-2015

Owner: Anthony Glynn - Circular Rd Gort Co Galway

Breeder:

Sire: Carwin Duke
IE121133380212

Roundhill Saturn Et

Ideal 23

Roundhill Meridian Et

Carwin Purea

Genial

Carwin Kora

Dam: Wood Road Isabel Et
IE241241621537

Fieldson Alfie

Gunnerfleet Plunas

Eden Natasha

Wood Road B801 Et

Mas Du Clo

Ov Nadia B



Star Rating (Within Limousin breed)	Economic Indexes	€uro value per progeny	Index Reliability	Star rating (across all beef breeds)
★★★★★	Terminal Index	€148	46% (Average)	★★★★★
★★	Replacement Index Maternal Cow Traits : Maternal Progeny Traits :	€58 -€38 €96	42% (Average) 41% 46%	★★
	Dairy Beef			

Star Rating (Within Limousin breed)	Key profit traits	Index Value	Trait Reliability	Star rating (across all beef breeds)
Expected progeny performance				
	Calving difficulty (% 3 & 4) Breed ave: 4.75%,All breeds ave: 4.49%	+6%	47% (Average)	
★★★	Docity (1-5 scale) Breed ave: -0.07,All breeds ave: 0.01	-0.08 scale	51% (Average)	★
★★★★★	Carcass weight (kg) Breed ave: 22.75kg,All breeds ave: 14.99kg	+35kg	50% (Average)	★★★★★
★★★★★	Carcass conformation (1-15 scale) Breed ave: 2.06,All breeds ave: 1.32	+2.38 scale	46% (Average)	★★★★★

Expected daughter breeding performance				
	Daughter calving diff (% 3 & 4) Breed ave: 5.09%,All breeds ave: 5.9%	+4.88%	39% (Low)	
★	Daughter Milk (kg) Breed ave: -1.22kg,All breeds ave: 2.04kg	-3.9kg	41% (Average)	★
★★★	Daughter calving interval (days) Breed ave: 0.93days,All breeds ave: -0.59days	+1.31days	37% (Low)	★

Additional Information:

Long, well muscled, stylish and shapely bull. Genotyped. Outwintered. Great breeding. Very quiet.

Linear composites	Value	Reliability
Muscle	124	25%
Skeletal	120	24%
Function	128	20%

Herd data quality index

N/A

Animal scored. Linear scores and weaning weights in evaluations

Lot 64 BALLINASCRAW LENNON

ID: IE251388720575

Breed: Limousin

Sex: Male

DOB: 02-Jan-2016

Owner: John & Stephen Lynch - Ballinascrew Ballinallee Co Longford

Breeder:

Sire: Ampertaine Hollywood
YHW

Ampertaine Elgin

Glenrock Ventura

Ampertaine Carla

Ampertaine Esmia

Cloughhead Umpire

Kype Sky

Dam: Ballinascrew Holly
IE251388780465

Ballinascrew Earl

Tatoumh

Ballinascrew Unusual

Mill Farm Limousin
Urika

Soleil

0136 Scarlett



Star Rating (Within Limousin breed)	Economic Indexes	€uro value per progeny	Index Reliability	Star rating (across all beef breeds)
★★	Terminal Index	€110	40% (Average)	★★★★
★★★★	Replacement Index Maternal Cow Traits : Maternal Progeny Traits :	€79 €9 €71	37% (Low) 36% 41%	★★★★★
	Dairy Beef			

Star Rating (Within Limousin breed)	Key profit traits	Index Value	Trait Reliability	Star rating (across all beef breeds)
Expected progeny performance				
	Calving difficulty (% 3 & 4) Breed ave: 4.75%,All breeds ave: 4.49%	+6.1%	48% (Average)	
★	Docity (1-5 scale) Breed ave: -0.07,All breeds ave: 0.01	scale	(Average)	★
★★★★	Carcass weight (kg) Breed ave: 22.75kg,All breeds ave: 14.99kg	+23kg	40% (Average)	★★★★★★
★★	Carcass conformation (1-15 scale) Breed ave: 2.06,All breeds ave: 1.32	+1.96 scale	38% (Low)	★★★★★★

Expected daughter breeding performance				
	Daughter calving diff (% 3 & 4) Breed ave: 5.09%,All breeds ave: 5.9%	+4.44%	34% (Low)	
★★★★	Daughter Milk (kg) Breed ave: -1.22kg,All breeds ave: 2.04kg	-1.4kg	38% (Low)	★
★★★★★	Daughter calving interval (days) Breed ave: 0.93days,All breeds ave: -0.59days	+0.02days	33% (Low)	★★

Additional Information:

Animal not scored.

Linear composites	Value	Reliability
Muscle		
Skeletal		
Function		

Herd data quality index

N/A

Lot 65 CLEW BAY LIAM

ID: IE272335340735

Breed: Limousin

Sex: Male

DOB: 02-Jan-2016

Owner: Padraic Golden - Carrowholly Westport Co Mayo

Breeder:

Sire: Fieldson Alf
S511

Gunnerfleet Plunas

Tunnelby Monkeytricks
Gunnerfleet Luna

Eden Natasha

Broadmeadows Cannon
Birtles Daisy

Dam: Glebe Park Hilda
IE181594610532

Mas Du Clo

Bambino
Cosette

Glebe Park
Christina

Grahams Unbeatable
Glebe Park Sandy

Star Rating (Within Limousin breed)	Economic Indexes	€uro value per progeny	Index Reliability	Star rating (across all beef breeds)
★★★★	Terminal Index	€121	33% (Low)	★★★★★
★	Replacement Index Maternal Cow Traits : Maternal Progeny Traits :	€49 -€28 €77	30% (Low) 29% 33%	★★
	Dairy Beef			

Star Rating (Within Limousin breed)	Key profit traits	Index Value	Trait Reliability	Star rating (across all beef breeds)
Expected progeny performance				
	Calving difficulty (% 3 & 4) Breed ave: 4.75%,All breeds ave: 4.49%	+6.8%	35% (Low)	
★★★★★★	Docity (1-5 scale) Breed ave: -0.07,All breeds ave: 0.01	0.06 scale	42% (Average)	★★★★★
★★★★★	Carcass weight (kg) Breed ave: 22.75kg,All breeds ave: 14.99kg	+25kg	39% (Low)	★★★★★★
★★★★★★	Carcass conformation (1-15 scale) Breed ave: 2.06,All breeds ave: 1.32	+2.44 scale	33% (Low)	★★★★★★

Expected daughter breeding performance				
	Daughter calving diff (% 3 & 4) Breed ave: 5.09%,All breeds ave: 5.9%	+6.01%	28% (Low)	
★★	Daughter Milk (kg) Breed ave: -1.22kg,All breeds ave: 2.04kg	-3.2kg	32% (Low)	★
★	Daughter calving interval (days) Breed ave: 0.93days,All breeds ave: -0.59days	+5.12days	24% (Low)	★

Additional Information:

Linear composites	Value	Reliability
Muscle	123	33%
Skeletal	107	32%
Function	138	31%

Herd data quality index

N/A

Animal scored. Linear scores and weaning weights in evaluations

Lot 66 BUCKFIELD LOUIE

ID: IE272344690250

Breed: Limousin

Sex: Male

DOB: 14-Jan-2016

Owner: John Moore Jnr - Buckfield Kilmeena Westport Co Mayo

Breeder:

Sire: Wilodge Cerberus
WGE

Wilodge Tonka

Oxygene

Wilodge Meclaira

Wilodge Priceless

Broadmeadows Cannon
Wilodge Littlegem

Dam: Ronick Clio
UK542892701413

Bailea Olympia

Marron

Bailea Izbicki

Rhoswen Rio

Jockey

Giroflee



Star Rating (Within Limousin breed)	Economic Indexes	€uro value per progeny	Index Reliability	Star rating (across all beef breeds)
★★★★★	Terminal Index	€169	45% (Average)	★★★★★
★★★★★	Replacement Index Maternal Cow Traits : Maternal Progeny Traits :	€91 -€20 €111	44% (Average) 44% 45%	★★★★★
	Dairy Beef			

Star Rating (Within Limousin breed)	Key profit traits	Index Value	Trait Reliability	Star rating (across all beef breeds)
Expected progeny performance				
	Calving difficulty (% 3 & 4) Breed ave: 4.75%,All breeds ave: 4.49%	+5.7%	49% (Average)	
★★	Docility (1-5 scale) Breed ave: -0.07,All breeds ave: 0.01	-0.1 scale	45% (Average)	★
★★★★★	Carcass weight (kg) Breed ave: 22.75kg,All breeds ave: 14.99kg	+38kg	46% (Average)	★★★★★
★★★★★	Carcass conformation (1-15 scale) Breed ave: 2.06,All breeds ave: 1.32	+2.33 scale	45% (Average)	★★★★★

Expected daughter breeding performance				
	Daughter calving diff (% 3 & 4) Breed ave: 5.09%,All breeds ave: 5.9%	+5.08%	43% (Average)	
★★★	Daughter Milk (kg) Breed ave: -1.22kg,All breeds ave: 2.04kg	-0.8kg	48% (Average)	★★
★★★★	Daughter calving interval (days) Breed ave: 0.93days,All breeds ave: -0.59days	+0.4days	39% (Low)	★★

Additional Information:

Very docile, from a very milky background. Was easy calved.

Linear composites	Value	Reliability
Muscle	115	30%
Skeletal	116	28%
Function	105	24%

Herd data quality index

N/A

Animal scored. Scores or weaning weights NOT included in evaluation

Lot 67 BUCKFIELD LARRY

ID: IE272344610251

Breed: Limousin

Sex: Male

DOB: 14-Jan-2016

Owner: John Moore Jnr - Buckfield Kilmeena Westport Co Mayo

Breeder:

Sire: Vagabond
S1046

Neuf

Cassis
Jungle

Niche

Idem
Actrice

Dam: Annadale Icandy
UK924451501541

Haltcliffe Dancer

Sympa
Cloughhead Romany

Annadale Eyecandy

Ronick Iceman
Annadale Una



Star Rating (Within Limousin breed)	Economic Indexes	€uro value per progeny	Index Reliability	Star rating (across all beef breeds)
★★★★★	Terminal Index	€166	44% (Average)	★★★★★
★★★★★	Replacement Index Maternal Cow Traits : Maternal Progeny Traits :	€131 €24 €107	41% (Average) 40% 44%	★★★★★
	Dairy Beef			

Star Rating (Within Limousin breed)	Key profit traits	Index Value	Trait Reliability	Star rating (across all beef breeds)
Expected progeny performance				
	Calving difficulty (% 3 & 4) Breed ave: 4.75%,All breeds ave: 4.49%	+6.5%	49% (Average)	
★★★	Docility (1-5 scale) Breed ave: -0.07,All breeds ave: 0.01	-0.08 scale	45% (Average)	★
★★★★★	Carcass weight (kg) Breed ave: 22.75kg,All breeds ave: 14.99kg	+38kg	45% (Average)	★★★★★
★★★★★	Carcass conformation (1-15 scale) Breed ave: 2.06,All breeds ave: 1.32	+2.72 scale	45% (Average)	★★★★★

Expected daughter breeding performance				
	Daughter calving diff (% 3 & 4) Breed ave: 5.09%,All breeds ave: 5.9%	+5.41%	40% (Average)	
★★★	Daughter Milk (kg) Breed ave: -1.22kg,All breeds ave: 2.04kg	-0.9kg	43% (Average)	★★
★★★★	Daughter calving interval (days) Breed ave: 0.93days,All breeds ave: -0.59days	+0.28days	38% (Low)	★★

Additional Information:

Very docile and very good for milk. Was easy calved.

Linear composites	Value	Reliability
Muscle	124	27%
Skeletal	123	27%
Function	110	19%

Herd data quality index

N/A

Animal scored. Scores or weaning weights NOT included in evaluation

Lot 68 ROUNDHILL LADY KILLER

ID: IE241280261658

Breed: Limousin

Sex: Male

DOB: 17-Jan-2016

Owner: Timothy Corridan - Castlequarter House Fedamore Co Limerick

Breeder:

Sire: Elite Ice Cream Et
LM2206

Ampertaine Elgin

Glenrock Ventura

Ampertaine Carla

Ardlea George

Emerson

Ardlea Delta

Dam: Netherhall Galaxy
UK103719301598

Attirant

Usty

Superbe

Parkhouse Angel

Nobel

Iska



Star Rating (Within Limousin breed)	Economic Indexes	€uro value per progeny	Index Reliability	Star rating (across all beef breeds)
★★★★★	Terminal Index	€140	37% (Low)	★★★★★
★★★	Replacement Index Maternal Cow Traits : Maternal Progeny Traits :	€80 -€10 €91	36% (Low) 35% 38%	★★★★
	Dairy Beef			

Star Rating (Within Limousin breed)	Key profit traits	Index Value	Trait Reliability	Star rating (across all beef breeds)
Expected progeny performance				
	Calving difficulty (% 3 & 4) Breed ave: 4.75%,All breeds ave: 4.49%	+5.9%	44% (Average)	
★★	Docity (1-5 scale) Breed ave: -0.07,All breeds ave: 0.01	scale	(Low)	★
★★★★★	Carcass weight (kg) Breed ave: 22.75kg,All breeds ave: 14.99kg	+31kg	37% (Low)	★★★★★
★★★★★	Carcass conformation (1-15 scale) Breed ave: 2.06,All breeds ave: 1.32	+2.27 scale	36% (Low)	★★★★★

Expected daughter breeding performance				
	Daughter calving diff (% 3 & 4) Breed ave: 5.09%,All breeds ave: 5.9%	+4.78%	34% (Low)	
★	Daughter Milk (kg) Breed ave: -1.22kg,All breeds ave: 2.04kg	-3.7kg	38% (Low)	★
★★★	Daughter calving interval (days) Breed ave: 0.93days,All breeds ave: -0.59days	+0.98days	32% (Low)	★★

Additional Information:

Genotyped. 4 Star Replacement Value. Qualifies for the BDGP scheme. Roundhill is accredited Level 1 Johnes with SAC since 2009.

Animal not scored.

Linear composites	Value	Reliability
Muscle		
Skeletal		
Function		

Herd data quality index

N/A

Lot 69 CORCAMORE LORDI

ID: IE241397040248

Breed: Limousin

Sex: Male

DOB: 21-Jan-2016

Owner: Brendan Curtin - Corcamore Clarina Limerick Co Limerick

Breeder:

Sire: On-Dit
ONI

Indecis

Volcan

Grise

Franchon

Balzac
Colinette

Dam: Corcamore Ursula
IE241397050034

Gamin

Delta
Digitale

Gorvagh Nora

Barnhill Ivan
Castle Tango



Star Rating (Within Limousin breed)	Economic Indexes	€uro value per progeny	Index Reliability	Star rating (across all beef breeds)
★★★★	Terminal Index	€119	49% (Average)	★★★★★
★★★★	Replacement Index Maternal Cow Traits : Maternal Progeny Traits :	€89 €10 €79	48% (Average) 47% 50%	★★★★★
	Dairy Beef			

Star Rating (Within Limousin breed)	Key profit traits	Index Value	Trait Reliability	Star rating (across all beef breeds)
Expected progeny performance				
	Calving difficulty (% 3 & 4) Breed ave: 4.75%,All breeds ave: 4.49%	+4%	52% (Average)	
★	Docility (1-5 scale) Breed ave: -0.07,All breeds ave: 0.01	scale	(Average)	★
★★★★	Carcass weight (kg) Breed ave: 22.75kg,All breeds ave: 14.99kg	+23kg	51% (Average)	★★★★★★
★★★★	Carcass conformation (1-15 scale) Breed ave: 2.06,All breeds ave: 1.32	+2.11 scale	48% (Average)	★★★★★★

Expected daughter breeding performance				
	Daughter calving diff (% 3 & 4) Breed ave: 5.09%,All breeds ave: 5.9%	+5.26%	47% (Average)	
★★★★★	Daughter Milk (kg) Breed ave: -1.22kg,All breeds ave: 2.04kg	+0.1kg	49% (Average)	★★
★★★★	Daughter calving interval (days) Breed ave: 0.93days,All breeds ave: -0.59days	+1.27days	44% (Average)	★

Additional Information:

Genotyped, should be easy calving.

Animal not scored.

Linear composites	Value	Reliability
Muscle		
Skeletal		
Function		

Herd data quality index

N/A

Lot 70 BELLVILLE LINK

ID: IE181456160188

Breed: Limousin

Sex: Male

DOB: 26-Jan-2016

Owner: Peter Melody - Belville Athenry Galway Co Galway

Breeder:

Sire: Huntershall Gladiator
S1564

Rossignol

Jacot
Logette

Huntershall Dancer

Sympa
Middledale Nanny

Dam: Ryehill Fun
IE181612830500

Ardlea Uboy

Sleedagh Solomon
0188 Pin Up

Ryehill Rachel

Duvalier
Woodfort Kim



Star Rating (Within Limousin breed)	Economic Indexes	€uro value per progeny	Index Reliability	Star rating (across all beef breeds)
★★★★★	Terminal Index	€135	43% (Average)	★★★★★
★★★★★	Replacement Index Maternal Cow Traits : Maternal Progeny Traits :	€14 €85	41% (Average) 39% 45%	★★★★★
	Dairy Beef			

Star Rating (Within Limousin breed)	Key profit traits	Index Value	Trait Reliability	Star rating (across all beef breeds)
Expected progeny performance				
	Calving difficulty (% 3 & 4) Breed ave: 4.75%,All breeds ave: 4.49%	+6.9%	50% (Average)	
★★★★★	Dolcility (1-5 scale) Breed ave: -0.07,All breeds ave: 0.01	scale	(Average)	★★
★★★★★	Carcass weight (kg) Breed ave: 22.75kg,All breeds ave: 14.99kg	+30kg	43% (Average)	★★★★★
★★★★★	Carcass conformation (1-15 scale) Breed ave: 2.06,All breeds ave: 1.32	+2.33 scale	41% (Average)	★★★★★

Expected daughter breeding performance				
	Daughter calving diff (% 3 & 4) Breed ave: 5.09%,All breeds ave: 5.9%	+4.52%	38% (Low)	
★★	Daughter Milk (kg) Breed ave: -1.22kg,All breeds ave: 2.04kg	-3.4kg	42% (Average)	★
★★	Daughter calving interval (days) Breed ave: 0.93days,All breeds ave: -0.59days	+1.65days	35% (Low)	★

Additional Information:

Animal not scored.

Linear composites	Value	Reliability
Muscle		
Skeletal		
Function		

Herd data quality index

N/A

Lot 71 ROUNDHILL LION

ID: IE241280241664

Breed: Limousin

Sex: Male

DOB: 28-Jan-2016

Owner: Timothy Corridan - Castlequarter House Fedamore Co Limerick

Breeder:

Sire: Vivaldi
VVI

Omar
Naphtaline

Domino
Madame
Jacot
Jonction



Dam: Roundhill Dbelladone 1117 Et
IE241280211117

Mas Du Clo
Roundhill Trophie
Et

Bambino
Cosette
Gigusse
Roundhill Rumba Et

Star Rating (Within Limousin breed)	Economic Indexes	€uro value per progeny	Index Reliability	Star rating (across all beef breeds)
★★★★★	Terminal Index	€134	46% (Average)	★★★★★★
★	Replacement Index Maternal Cow Traits : Maternal Progeny Traits :	€51 -€36 €88	46% (Average) 46% 46%	★★
	Dairy Beef			

Star Rating (Within Limousin breed)	Key profit traits	Index Value	Trait Reliability	Star rating (across all beef breeds)
Expected progeny performance				
	Calving difficulty (% 3 & 4) Breed ave: 4.75%,All breeds ave: 4.49%	+5.4%	50% (Average)	
★★★	Docity (1-5 scale) Breed ave: -0.07,All breeds ave: 0.01	-0.08 scale	48% (Average)	★
★★★★★	Carcass weight (kg) Breed ave: 22.75kg,All breeds ave: 14.99kg	+27kg	47% (Average)	★★★★★★
★★★★★★	Carcass conformation (1-15 scale) Breed ave: 2.06,All breeds ave: 1.32	+2.41 scale	46% (Average)	★★★★★★

Expected daughter breeding performance				
	Daughter calving diff (% 3 & 4) Breed ave: 5.09%,All breeds ave: 5.9%	+3.84%	45% (Average)	
★	Daughter Milk (kg) Breed ave: -1.22kg,All breeds ave: 2.04kg	-4.2kg	48% (Average)	★
★★★	Daughter calving interval (days) Breed ave: 0.93days,All breeds ave: -0.59days	+0.83days	43% (Average)	★★

Additional Information:

Genotyped. 5 Star Terminal Value. Qualifies for the BDGP scheme.
Roundhill is accredited Level 1 Johnes with SAC since 2009.

Linear composites	Value	Reliability
Muscle	118	32%
Skeletal	110	31%
Function	116	22%

Herd data quality index

N/A

Animal scored. Scores or weaning weights NOT included in evaluation

Lot 72 CLOVERHILL LEGEND

ID: IE272488320226

Breed: Limousin

Sex: Male

DOB: 28-Jan-2016

Owner: Tom Walsh - Drumnasloheen Manualla Castlebar Co Mayo

Breeder:

Sire: Lowerffrydd Empire
S1148

Objat

Dauphin

Melodie

Dentox Valium

Nenuphar

Dentox Sue

Dam: Cloverhill Harmony
IE272488330144

Goldies Terence

Ideal 23

Emue

Cloverhill Flair

Shire Milton

Cloverhill Vanity



Star Rating (Within Limousin breed)	Economic Indexes	€uro value per progeny	Index Reliability	Star rating (across all beef breeds)
★★★★★★	Terminal Index	€142	42% (Average)	★★★★★★
★★	Replacement Index Maternal Cow Traits : Maternal Progeny Traits :	€68 -€26 €94	40% (Average) 39% 42%	★★★
	Dairy Beef			

Star Rating (Within Limousin breed)	Key profit traits	Index Value	Trait Reliability	Star rating (across all beef breeds)
Expected progeny performance				
	Calving difficulty (% 3 & 4) Breed ave: 4.75%,All breeds ave: 4.49%	+4.6%	47% (Average)	
★★★★★★	Docity (1-5 scale) Breed ave: -0.07,All breeds ave: 0.01	scale	(Average)	★★★
★★★★★★	Carcass weight (kg) Breed ave: 22.75kg,All breeds ave: 14.99kg	+28kg	42% (Average)	★★★★★★
★★★★★★	Carcass conformation (1-15 scale) Breed ave: 2.06,All breeds ave: 1.32	+2.39 scale	41% (Average)	★★★★★★

Expected daughter breeding performance				
	Daughter calving diff (% 3 & 4) Breed ave: 5.09%,All breeds ave: 5.9%	+7.53%	39% (Low)	
★★	Daughter Milk (kg) Breed ave: -1.22kg,All breeds ave: 2.04kg	-3.2kg	41% (Average)	★
★	Daughter calving interval (days) Breed ave: 0.93days,All breeds ave: -0.59days	+2.6days	36% (Low)	★

Additional Information:

Animal not scored.

Linear composites	Value	Reliability
Muscle		
Skeletal		
Function		

Herd data quality index

N/A

Lot 73 BOYANAGH LARIS

ID: IE311415640776

Breed: Limousin

Sex: Male

DOB: 31-Jan-2016

Owner: Ms Mary Tarpey - Carrow Elphin Castlereagh Co Roscommon

Breeder:

Sire: Haltcliffe Dancer
HCF

Sympa

Octopus

Operette

Cloughhead
Romany

Oasis
Cloughhead Novelty

Dam: Ansvill Beth
IE311414230343

Rocky

Jacot

Gloire

Ansvill Javine

Barnhill Harry

Ansvill Frankey



Star Rating (Within Limousin breed)	Economic Indexes	€uro value per progeny	Index Reliability	Star rating (across all beef breeds)
★★★★★	Terminal Index	€133	49% (Average)	★★★★★★
★★★★	Replacement Index Maternal Cow Traits : Maternal Progeny Traits :	€79 -€2 €81	47% (Average) 46% 49%	★★★★★
	Dairy Beef			

Star Rating (Within Limousin breed)	Key profit traits	Index Value	Trait Reliability	Star rating (across all beef breeds)
Expected progeny performance				
	Calving difficulty (% 3 & 4) Breed ave: 4.75%,All breeds ave: 4.49%	+7.8%	50% (Average)	
★★★★★★	Docity (1-5 scale) Breed ave: -0.07,All breeds ave: 0.01	0 scale	57% (Average)	★★★★
★★★★★★	Carcass weight (kg) Breed ave: 22.75kg,All breeds ave: 14.99kg	+33kg	52% (Average)	★★★★★★
★★★★★★	Carcass conformation (1-15 scale) Breed ave: 2.06,All breeds ave: 1.32	+2.41 scale	49% (Average)	★★★★★★
Expected daughter breeding performance				
	Daughter calving diff (% 3 & 4) Breed ave: 5.09%,All breeds ave: 5.9%	+6.01%	45% (Average)	
★	Daughter Milk (kg) Breed ave: -1.22kg,All breeds ave: 2.04kg	-3.8kg	47% (Average)	★
★★★★★★	Daughter calving interval (days) Breed ave: 0.93days,All breeds ave: -0.59days	-1.07days	42% (Average)	★★★★

Additional Information:

Linear composites	Value	Reliability
Muscle	126	52%
Skeletal	116	50%
Function	102	29%

Herd data quality index

N/A

Animal scored. Linear scores and weaning weights in evaluations

Lot 74 FLASKAGH LARRY

ID: IE181813060224

Breed: Limousin

Sex: Male

DOB: 01-Feb-2016

Owner: Michael Shally - Flaskaghmore Dunmore Tuam Co Galway

Breeder:

Sire: Swarland Eddie
S1412

Hartsideanew
Boumsong
Swarland Valance

Greenwell Ronick
Eden Senorita

Wilodge Riogrande
Swarland Rosanna

Dam: Dunmore Elsie
IE181818880267

Roundhill Uron Et
Dunmore Trudy

Malibu
Roundhill Renette Et

Genial
Dunmore Hilary

Star Rating (Within Limousin breed)	Economic Indexes	€uro value per progeny	Index Reliability	Star rating (across all beef breeds)
★★★★★	Terminal Index	€123	23% (Low)	★★★★★
★★★★★★	Replacement Index Maternal Cow Traits : Maternal Progeny Traits :	€125 €46 €79	19% (V Low) 17% 24%	★★★★★★
	Dairy Beef			

Star Rating (Within Limousin breed)	Key profit traits	Index Value	Trait Reliability	Star rating (across all beef breeds)
Expected progeny performance				
	Calving difficulty (% 3 & 4) Breed ave: 4.75%,All breeds ave: 4.49%	+5.2%	31% (Low)	
★★★	Dociity (1-5 scale) Breed ave: -0.07,All breeds ave: 0.01	scale	(Low)	★★
★★★★★	Carcass weight (kg) Breed ave: 22.75kg,All breeds ave: 14.99kg	+27kg	25% (Low)	★★★★★★
★★★	Carcass conformation (1-15 scale) Breed ave: 2.06,All breeds ave: 1.32	+2.01 scale	21% (Low)	★★★★★★

Expected daughter breeding performance				
	Daughter calving diff (% 3 & 4) Breed ave: 5.09%,All breeds ave: 5.9%	+4.76%	10% (V Low)	
★★★★★★	Daughter Milk (kg) Breed ave: -1.22kg,All breeds ave: 2.04kg	+4.3kg	27% (Low)	★★★★★
★★★	Daughter calving interval (days) Breed ave: 0.93days,All breeds ave: -0.59days	+0.51days	8% (V Low)	★★

Additional Information:

Linear composites	Value	Reliability
Muscle		
Skeletal		
Function		

Herd data quality index

N/A

Animal not scored.

Lot 75 MOUNT SCOTT LURCAN

ID: IE131306640692

Breed: Limousin

Sex: Male

DOB: 03-Feb-2016



Owner: Michael Sexton - Aheybridge Mullagh Ennis Co Clare

Breeder:

Sire: Emerson
S1052

Objat
Baviere

Dauphin
Melodie
Valeureux
Retine



Dam: Hill Top Dun Drum
IE131495140169

Sympa
Ballykinncurra
Apple

Octopus
Operette
Pelletstown Newman
Ballykinncurra Tizzy

Star Rating (Within Limousin breed)	Economic Indexes	€uro value per progeny	Index Reliability	Star rating (across all beef breeds)
★★★★★	Terminal Index	€158	46% (Average)	★★★★★
★★★★★	Replacement Index Maternal Cow Traits : Maternal Progeny Traits :	€90 -€10 €100	44% (Average) 43% 46%	★★★★★
	Dairy Beef			

Star Rating (Within Limousin breed)	Key profit traits	Index Value	Trait Reliability	Star rating (across all beef breeds)
Expected progeny performance				
	Calving difficulty (% 3 & 4) Breed ave: 4.75%, All breeds ave: 4.49%	+7.2%	51% (Average)	
★★★	Docity (1-5 scale) Breed ave: -0.07, All breeds ave: 0.01	scale	(Average)	★
★★★★★	Carcass weight (kg) Breed ave: 22.75kg, All breeds ave: 14.99kg	+36kg	47% (Average)	★★★★★
★★★★★	Carcass conformation (1-15 scale) Breed ave: 2.06, All breeds ave: 1.32	+2.71 scale	46% (Average)	★★★★★

Expected daughter breeding performance				
	Daughter calving diff (% 3 & 4) Breed ave: 5.09%, All breeds ave: 5.9%	+5.04%	42% (Average)	
★	Daughter Milk (kg) Breed ave: -1.22kg, All breeds ave: 2.04kg	-5.6kg	46% (Average)	★
★★★	Daughter calving interval (days) Breed ave: 0.93days, All breeds ave: -0.59days	+0.93days	38% (Low)	★★

Additional Information:

Stylish Emerson bull. Dam by Sympa.

Linear composites	Value	Reliability
Muscle		
Skeletal		
Function		

Herd data quality index

N/A

Animal not scored.

Lot 76 MEENROSS LAD

ID: IE131733290630

Breed: Limousin

Sex: Male

DOB: 04-Feb-2016

Owner: James O'Grady - Meenross Scariff Co Clare

Breeder:

Sire: Wilodge Goldcard
LM4050

Wilodge Cerberus

Wilodge Tonka
Wilodge Priceless

Sarkley Bellola

Cloughhead Lord
Sarkley Talola

Dam: Meenross Invincible
IE131733220525

Haltcliffe Dancer

Sympa
Cloughhead Romany

Lake Vicky

Orly
Carwin Girl



Star Rating (Within Limousin breed)	Economic Indexes	€uro value per progeny	Index Reliability	Star rating (across all beef breeds)
★★	Terminal Index	€113	45% (Average)	★★★★★
★★	Replacement Index Maternal Cow Traits : Maternal Progeny Traits :	€64 -€3 €67	42% (Average) 40% 46%	★★★
	Dairy Beef			

Star Rating (Within Limousin breed)	Key profit traits	Index Value	Trait Reliability	Star rating (across all beef breeds)
Expected progeny performance				
	Calving difficulty (% 3 & 4) Breed ave: 4.75%,All breeds ave: 4.49%	+8.3%	50% (Average)	
★★★	Docity (1-5 scale) Breed ave: -0.07,All breeds ave: 0.01	scale	(Average)	★★
★★★★★	Carcass weight (kg) Breed ave: 22.75kg,All breeds ave: 14.99kg	+25kg	46% (Average)	★★★★★★
★★★★★★	Carcass conformation (1-15 scale) Breed ave: 2.06,All breeds ave: 1.32	+2.36 scale	45% (Average)	★★★★★★

Expected daughter breeding performance				
	Daughter calving diff (% 3 & 4) Breed ave: 5.09%,All breeds ave: 5.9%	+5.26%	39% (Low)	
★★★	Daughter Milk (kg) Breed ave: -1.22kg,All breeds ave: 2.04kg	-1kg	41% (Average)	★★
★★★	Daughter calving interval (days) Breed ave: 0.93days,All breeds ave: -0.59days	+1.31days	36% (Low)	★

Additional Information:

Cerberus, Lord, Cannon and Sympa in the back breeding. Qualifies for the BDGP Scheme.

Animal not scored.

Linear composites	Value	Reliability
Muscle		
Skeletal		
Function		

Herd data quality index

N/A

Lot 77 CLOVERHILL LORENZO

ID: IE272488370222

Breed: Limousin

Sex: Male

DOB: 10-Mar-2016

Owner: Tom Walsh - Drumnasloheen Manualla Castlebar Co Mayo

Breeder:

Sire: Haltcliffe Gunner
S1608

Cloughhead Umpire

Petunia
Gascogne

Haltcliffe Ultraviolet

Sympa
Allanfield Parry

Dam: Cloverhill Felicity
IE272488360097

Cloverhill
Columbus

Ronick Hawk
Cloverhill Vanity

Leckee Renee Et

Dauphin
Leckee Grainne



Star Rating (Within Limousin breed)	Economic Indexes	€uro value per progeny	Index Reliability	Star rating (across all beef breeds)
★★★★★	Terminal Index	€140	41% (Average)	★★★★★
★★★★★	Replacement Index Maternal Cow Traits : Maternal Progeny Traits :	€127 €34 €93	38% (Low) 37% 41%	★★★★★
	Dairy Beef			

Star Rating (Within Limousin breed)	Key profit traits	Index Value	Trait Reliability	Star rating (across all beef breeds)
Expected progeny performance				
	Calving difficulty (% 3 & 4) Breed ave: 4.75%,All breeds ave: 4.49%	+5%	48% (Average)	
★★★	Docility (1-5 scale) Breed ave: -0.07,All breeds ave: 0.01	scale	(Average)	★
★★★★★	Carcass weight (kg) Breed ave: 22.75kg,All breeds ave: 14.99kg	+30kg	40% (Average)	★★★★★
★★★★★	Carcass conformation (1-15 scale) Breed ave: 2.06,All breeds ave: 1.32	+2.22 scale	39% (Low)	★★★★★

Expected daughter breeding performance				
	Daughter calving diff (% 3 & 4) Breed ave: 5.09%,All breeds ave: 5.9%	+3.95%	37% (Low)	
★★★★★	Daughter Milk (kg) Breed ave: -1.22kg,All breeds ave: 2.04kg	+1kg	39% (Low)	★★
★★★	Daughter calving interval (days) Breed ave: 0.93days,All breeds ave: -0.59days	+1.05days	35% (Low)	★★

Additional Information:

A good balance between Maternal and Terminal traits.

Animal not scored.

Linear composites	Value	Reliability
Muscle		
Skeletal		
Function		

Herd data quality index

N/A

Lot 78 NEW QUAY LAND ROVER

ID: IE131909130044

Breed: Limousin

Sex: Male

DOB: 11-Mar-2016

Owner: Derek Daly - New Quay Burren Co Clare

Breeder:

Sire: Keltic Ildivo
IE281673790127

Ampertaine
Foreman

Keltic Diva

Wilodge Cerberus
Ampertaine Bathsheba

Vivaldi
Roundhill Adalida 841 (Et)



Dam: Roundhill Bdalida 988 (Et)
IE241280240988

Otan

Roundhill Sorcha Et

Insecte
Jade

Geant
Dalida

Star Rating (Within Limousin breed)	Economic Indexes	€uro value per progeny	Index Reliability	Star rating (across all beef breeds)
★★★★★	Terminal Index	€168	41% (Average)	★★★★★
★★★★★	Replacement Index Maternal Cow Traits : Maternal Progeny Traits :	€124 €15 €109	40% (Average) 39% 42%	★★★★★
	Dairy Beef			

Star Rating (Within Limousin breed)	Key profit traits	Index Value	Trait Reliability	Star rating (across all beef breeds)
Expected progeny performance				
	Calving difficulty (% 3 & 4) Breed ave: 4.75%,All breeds ave: 4.49%	+5.7%	45% (Average)	
★★★	Docility (1-5 scale) Breed ave: -0.07,All breeds ave: 0.01	scale	(Average)	★★
★★★★★	Carcass weight (kg) Breed ave: 22.75kg,All breeds ave: 14.99kg	+41kg	42% (Average)	★★★★★
★★★★★	Carcass conformation (1-15 scale) Breed ave: 2.06,All breeds ave: 1.32	+2.17 scale	41% (Average)	★★★★★

Expected daughter breeding performance				
	Daughter calving diff (% 3 & 4) Breed ave: 5.09%,All breeds ave: 5.9%	+3.29%	38% (Low)	
★★★	Daughter Milk (kg) Breed ave: -1.22kg,All breeds ave: 2.04kg	-0.8kg	42% (Average)	★★
★★★★★	Daughter calving interval (days) Breed ave: 0.93days,All breeds ave: -0.59days	-0.57days	37% (Low)	★★★

Additional Information:

5 star for Terminal and Replacement Values. Qualifies for the BDGP Scheme. Top quality animal to deliver milk, shape and size.

Linear composites	Value	Reliability
Muscle		
Skeletal		
Function		

Herd data quality index

N/A

Animal not scored.

Lot 79 NEW QUAY LONE RANGER

ID: IE131909140045

Breed: Limousin

Sex: Male

DOB: 14-Mar-2016

Owner: Derek Daly - New Quay Burren Co Clare

Breeder:

Sire: Keltic Ildivo
IE281673790127

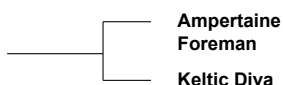

Dam: New Quay Hucci
IE131909150013

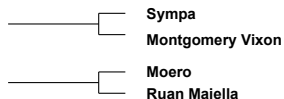
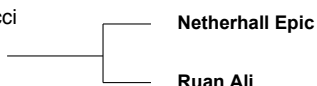

Star Rating (Within Limousin breed)	Economic Indexes	€uro value per progeny	Index Reliability	Star rating (across all beef breeds)
★★★★★	Terminal Index	€137	18% (V Low)	★★★★★
★★★	Replacement Index Maternal Cow Traits : Maternal Progeny Traits :	€85 -€3 €88	16% (V Low) 15% 19%	★★★★
	Dairy Beef			

Star Rating (Within Limousin breed)	Key profit traits	Index Value	Trait Reliability	Star rating (across all beef breeds)
Expected progeny performance				
	Calving difficulty (% 3 & 4) Breed ave: 4.75%,All breeds ave: 4.49%	+5.4%	25% (Low)	
★	Docility (1-5 scale) Breed ave: -0.07,All breeds ave: 0.01	scale	(Low)	★
★★★★★	Carcass weight (kg) Breed ave: 22.75kg,All breeds ave: 14.99kg	+29kg	19% (V Low)	★★★★★
★★★★★	Carcass conformation (1-15 scale) Breed ave: 2.06,All breeds ave: 1.32	+2.4 scale	16% (V Low)	★★★★★

Expected daughter breeding performance				
	Daughter calving diff (% 3 & 4) Breed ave: 5.09%,All breeds ave: 5.9%	+4.14%	13% (V Low)	
★★	Daughter Milk (kg) Breed ave: -1.22kg,All breeds ave: 2.04kg	-2.8kg	17% (V Low)	★
★★★★★	Daughter calving interval (days) Breed ave: 0.93days,All breeds ave: -0.59days	+0.22days	11% (V Low)	★★★

Additional Information:

Suitable for BDGP Scheme. Very docile. From a very milky dam.

Animal not scored.

Linear composites	Value	Reliability
Muscle		
Skeletal		
Function		

Herd data quality index

N/A

Lot 80 ROUNDHILL LAURENT

ID: IE241280241672

Breed: Limousin

Sex: Male

DOB: 16-Mar-2016

Owner: Timothy Corridan - Castlequarter House Fedamore Co Limerick

Breeder:

Sire: Roundhill Hamlet
IE241280261427

Roundhill Saturn Et

Ideal 23

Roundhill Meridian Et

Roundhill Dleny
1101 Et

Ramses
Roundhill Timotei

Dam: Roundhill G Ondine 1296 Et
IE241280281296

Vermeil

Navarin
Praline

F082 Ondine

Joueur
Gitane



Star Rating (Within Limousin breed)	Economic Indexes	€uro value per progeny	Index Reliability	Star rating (across all beef breeds)
★★★★	Terminal Index	€119	41% (Average)	★★★★★
★★★★★	Replacement Index	€99	39% (Low)	★★★★★
	Maternal Cow Traits :	€22	38%	
	Maternal Progeny Traits :	€77	42%	
	Dairy Beef			

Star Rating (Within Limousin breed)	Key profit traits	Index Value	Trait Reliability	Star rating (across all beef breeds)
Expected progeny performance				
	Calving difficulty (% 3 & 4) Breed ave: 4.75%,All breeds ave: 4.49%	+5.8%	46% (Average)	
★★★★★★	Docity (1-5 scale) Breed ave: -0.07,All breeds ave: 0.01	scale	(Average)	★★★★
★★★★	Carcass weight (kg) Breed ave: 22.75kg,All breeds ave: 14.99kg	+23kg	41% (Average)	★★★★★★
★★★★★	Carcass conformation (1-15 scale) Breed ave: 2.06,All breeds ave: 1.32	+2.21 scale	39% (Low)	★★★★★★

Expected daughter breeding performance				
	Daughter calving diff (% 3 & 4) Breed ave: 5.09%,All breeds ave: 5.9%	+6.54%	37% (Low)	
★★★★★★	Daughter Milk (kg) Breed ave: -1.22kg,All breeds ave: 2.04kg	+3kg	40% (Average)	★★★★★
★★	Daughter calving interval (days) Breed ave: 0.93days,All breeds ave: -0.59days	+1.94days	36% (Low)	★

Additional Information:

Roundhill Hamlet son. Genotyped. 5 Star Replacement Value. Qualifies for the BDGP scheme. Roundhill is accredited Level 1 Johnes with SAC since 2009.

Animal not scored.

Linear composites	Value	Reliability
Muscle		
Skeletal		
Function		

Herd data quality index

N/A

Lot 81 BALLYLINE LAURENCE

ID: IE311149690628

Breed: Limousin

Sex: Male

DOB: 18-Mar-2016

Owner: Bertie Mannion - Whitepark Curraghboy Athlone Co Roscommon

Breeder:

Sire: Gleannari Everest
IE211336480640

Wilodge Vantastic

Wilodge Tonka
Ravenelle

Veloutine

Micmac-Mn
Opale

Dam: Ballyline Finula
IE311149640441

Elite Angle (Et)

Grahams Samson
Ardlea Rita

Ballyline Aoife

Highlander
Ballyline Sheila



Star Rating (Within Limousin breed)	Economic Indexes	€uro value per progeny	Index Reliability	Star rating (across all beef breeds)
★★★	Terminal Index	€115	43% (Average)	★★★★★
★★	Replacement Index Maternal Cow Traits : Maternal Progeny Traits :	€73 -€4 €77	40% (Average) 39% 43%	★★★
	Dairy Beef			

Star Rating (Within Limousin breed)	Key profit traits	Index Value	Trait Reliability	Star rating (across all beef breeds)
Expected progeny performance				
	Calving difficulty (% 3 & 4) Breed ave: 4.75%,All breeds ave: 4.49%	+4.3%	47% (Average)	
★★	Docility (1-5 scale) Breed ave: -0.07,All breeds ave: 0.01	scale	(Average)	★
★★	Carcass weight (kg) Breed ave: 22.75kg,All breeds ave: 14.99kg	+20kg	45% (Average)	★★★★★
★★★★	Carcass conformation (1-15 scale) Breed ave: 2.06,All breeds ave: 1.32	+2.07 scale	44% (Average)	★★★★★

Expected daughter breeding performance				
	Daughter calving diff (% 3 & 4) Breed ave: 5.09%,All breeds ave: 5.9%	+4.29%	38% (Low)	
★★	Daughter Milk (kg) Breed ave: -1.22kg,All breeds ave: 2.04kg	-2.9kg	40% (Average)	★
★★★★	Daughter calving interval (days) Breed ave: 0.93days,All breeds ave: -0.59days	+0.74days	37% (Low)	★★

Additional Information:

Animal not scored.

Linear composites	Value	Reliability
Muscle		
Skeletal		
Function		

Herd data quality index

N/A

Lot 82 BALLYLINE LEO

ID: IE311149610629

Breed: Limousin

Sex: Male

DOB: 18-Mar-2016

Owner: Bertie Mannion - Whitepark Curraghboy Athlone Co Roscommon

Breeder:

Sire: Gleannari Everest
IE211336480640

Wilodge Vantastic

Wilodge Tonka
Ravenelle

Veloutine

Micmac-Mn
Opale

Dam: Ballyline Georgina
IE311149670477

Sympa

Octopus
Operette

Ballyline Vicky

Mas Du Clo
Ballyline Katie Et



Star Rating (Within Limousin breed)	Economic Indexes	€uro value per progeny	Index Reliability	Star rating (across all beef breeds)
★★★★★	Terminal Index	€142	43% (Average)	★★★★★
★★★	Replacement Index Maternal Cow Traits : Maternal Progeny Traits :	€88 -€5 €93	40% (Average) 39% 43%	★★★★
	Dairy Beef			

Star Rating (Within Limousin breed)	Key profit traits	Index Value	Trait Reliability	Star rating (across all beef breeds)
Expected progeny performance				
	Calving difficulty (% 3 & 4) Breed ave: 4.75%,All breeds ave: 4.49%	+5.6%	47% (Average)	
★★★★★	Docility (1-5 scale) Breed ave: -0.07,All breeds ave: 0.01	scale	(Average)	★★
★★★★★	Carcass weight (kg) Breed ave: 22.75kg,All breeds ave: 14.99kg	+29kg	44% (Average)	★★★★★
★★★★★	Carcass conformation (1-15 scale) Breed ave: 2.06,All breeds ave: 1.32	+2.44 scale	44% (Average)	★★★★★

Expected daughter breeding performance				
	Daughter calving diff (% 3 & 4) Breed ave: 5.09%,All breeds ave: 5.9%	+3.95%	39% (Low)	
★★★★★	Daughter Milk (kg) Breed ave: -1.22kg,All breeds ave: 2.04kg	-0.4kg	41% (Average)	★★
★★★	Daughter calving interval (days) Breed ave: 0.93days,All breeds ave: -0.59days	+1.29days	37% (Low)	★

Additional Information:
Very docile.

Linear composites	Value	Reliability
Muscle		
Skeletal		
Function		

Herd data quality index

N/A

Animal not scored.

Blank lined area for writing.

Blank lined area for notes or calculations.

Blank lined area for writing.

Society Pedigree Sales 2017

Roscrea Premier - Monday 15th May

Roscommon - Saturday 20th May

Granard - Friday 2nd June

Roscrea Premier - Monday 30th October

Tullow - Wednesday 15th November



Show Classes

	1st	2nd	3rd	4th
Class 1 (Lots 1-11)				
Class 2 (Lots 12-21)				
Class 3 (Lots 22-31)				
Class 4 (Lots 32-41)				
Senior Male Championship (Classes 1 - 4)			Champion	Reserve
Class 5 (Lots 42-51)				
Class 6 (Lots 52-62)				
Class 7 (Lots 63-72)				
Class 8 (Lots 73-82)				
Junior Male Championship (Classes 5 - 8)			Champion	Reserve



IRISH LIMOUSIN
CATTLE SOCIETY
www.irishlimousin.com