

**Lot****Vendor**

|        |  |
|--------|--|
| 12     | Michael Brady - Rathbracken Granard Co Longford                    |
| 14, 16 | Paul Callanan - Boherquill Lismacaffrey Co Westmeath               |
| 11     | Thomas Connor - Derrylough Kenagh Co Longford                      |
| 6      | Brendan Curtin - Corcamore Clarina Limerick Co Limerick            |
| 20     | Gerard Greenan - Moyatra Castleshane Co Monaghan                   |
| 17, 18 | Brendan Hanley - Keellogues Edgeworthstown Co Longford             |
| 13     | Tony Hartnett - Clonbonny Athlone Co Westmeath                     |
| 3      | Gearoid & Padraic Kennedy - Derryduff Coolrain Portlaoise Co Laois |
| 7, 9   | Michael Gerard Mcinerney - Brickhill East Cratloe Co Clare         |
| 1, 5   | Ms. Teleri Thomas - Clonguiffen Longwood Co Meath A83 V673         |
| 19     | Michael Needham - Kiltoom Castlepollard Co Westmeath               |
| 2, 15  | Michael Reynolds - Bunnymore Eslin Carrick On Shannon Co Leitrim   |
| 4, 8   | Derek Russell - Townley Hall Drogheda Co Louth                     |
| 10     | Thomas Swaine - Farmleigh Enniscorthy Co Wexford                   |

# Lot 1 KELTIC MORGAN P

ID: 372225626410236

Breed: Limousin

Sex: Male

DOB: 09-Jul-2017

Owner: Ms. Teleri Thomas - Clonguiffen Longwood Co Meath A83 V673

Breeder:

Sire: Ivoire Pp  
OEO

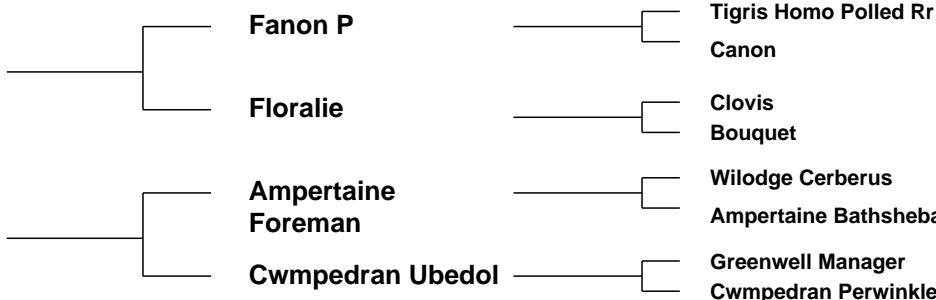

| Star Rating (Within Limousin breed) | Economic Indexes   | €uro value per progeny | Index Reliability           | Star rating (across all beef breeds) |
|-------------------------------------|--|------------------------|-----------------------------|--------------------------------------|
| ★★★★★★                              | <b>Terminal Index</b>  | €141                   | 50% (Average)               | ★★★★★★                               |
| ★★★                                 | <b>Replacement Index</b><br>Maternal Cow Traits :<br>Maternal Progeny Traits : | €80<br>-€8<br>€88      | 44% (Average)<br>41%<br>50% | ★★★                                  |
|                                     | <b>Dairy Beef</b>  |                        |                             |                                      |

| Star Rating (Within Limousin breed) | Key profit traits   | Index Value | Trait Reliability | Star rating (across all beef breeds) |
|-------------------------------------|---|-------------|-------------------|--------------------------------------|
| <b>Expected progeny performance</b> |   |             |                   |                                      |
|                                     | Calving difficulty (% 3 & 4)<br>Breed ave: 4.75%,All breeds ave: 4.49%    | +6.8%       | 51% (Average)     |                                      |
| ★                                   | Docility (1-5 scale)<br>Breed ave: -0.06,All breeds ave: 0.01             | -0.12 scale | 49% (Average)     | ★                                    |
| ★★★★★                               | Carcass weight (kg)<br>Breed ave: 23.75kg,All breeds ave: 15.95kg         | +28kg       | 54% (Average)     | ★★★★★★                               |
| ★★★★★★                              | Carcass conformation (1-15 scale)<br>Breed ave: 2.14,All breeds ave: 1.38 | +2.42 scale | 46% (Average)     | ★★★★★★                               |

|   |   |           |               |   |
|---|---|-----------|---------------|---|
| <b>Expected daughter breeding performance</b> |   |           |               |   |
|   | Daughter calving diff (% 3 & 4)<br>Breed ave: 5.03%,All breeds ave: 5.83%         | +4.48%    | 38% (Low)     |   |
| ★★  | Daughter Milk (kg)<br>Breed ave: -0.92kg,All breeds ave: 2.19kg                   | -2.7kg    | 43% (Average) | ★ |
| ★★★   | Daughter calving interval (days)<br>Breed ave: 1.21days,All breeds ave: -0.75days | +1.04days | 35% (Low)     | ★ |

|                                |                          |       |             |
|--------------------------------|--------------------------|-------|-------------|
| <b>Additional Information:</b> | <b>Linear composites</b> |       |             |
|                                | Muscle                   | Value | Reliability |
|                                | Skeletal                 |       |             |
|                                | Function                 |       |             |
| <b>Herd data quality index</b> |                          |       |             |
| N/A                            |                          |       |             |

Animal not scored.

# Lot 2 BUNNYMORE MILO

ID: 372214089590518

Breed: Limousin

Sex: Male

DOB: 20-Jul-2017

Owner: Michael Reynolds - Bunnymore Eslin Carrick On Shannon Co Leitrim

Breeder:

Sire: Castleview Gazelle ZAG

Ampertaine Commander

Castleview Camelia

Dam: Bunnymore Joanne IE231365460436

Mas Du Clo

Bunnymore Florrie

Glenrock Ventura

Ampertaine Annabella

Ronick Hawk F040 G7

Bambino Cosette

Wilodge Vantastic Bunnymore Breanna



| Star Rating (Within Limousin breed) | Economic Indexes   | €uro value per progeny    | Index Reliability                     | Star rating (across all beef breeds) |
|-------------------------------------|--|---------------------------|---------------------------------------|--------------------------------------|
| ★                                   | <b>Terminal Index</b>  | <b>€109</b>               | <b>47%</b><br>(Average)               | ★★★                                  |
| ★★★★★                               | <b>Replacement Index</b><br>Maternal Cow Traits :<br>Maternal Progeny Traits : | <b>€113</b><br>€41<br>€72 | <b>46%</b><br>(Average)<br>45%<br>47% | ★★★★★                                |
|                                     | <b>Dairy Beef</b>  |                           |                                       |                                      |

| Star Rating (Within Limousin breed)           | Key profit traits   | Index Value    | Trait Reliability | Star rating (across all beef breeds) |
|---|---|----------------|-------------------|--------------------------------------|
| <b>Expected progeny performance</b>           |   |                |                   |                                      |
|   | Calving difficulty (% 3 & 4)<br>Breed ave: 4.75%,All breeds ave: 4.49%            | +5.1%          | 49%<br>(Average)  |                                      |
| ★★★★★   | Docility (1-5 scale)<br>Breed ave: -0.06,All breeds ave: 0.01                     | -0.03<br>scale | 48%<br>(Average)  | ★★                                   |
| ★★  | Carcass weight (kg)<br>Breed ave: 23.75kg,All breeds ave: 15.95kg                 | +20kg          | 47%<br>(Average)  | ★★★★★                                |
| ★★★   | Carcass conformation (1-15 scale)<br>Breed ave: 2.14,All breeds ave: 1.38         | +2.1<br>scale  | 46%<br>(Average)  | ★★★★★                                |
| <b>Expected daughter breeding performance</b> |   |                |                   |                                      |
|   | Daughter calving diff (% 3 & 4)<br>Breed ave: 5.03%,All breeds ave: 5.83%         | +5.97%         | 45%<br>(Average)  |                                      |
| ★★★★★   | Daughter Milk (kg)<br>Breed ave: -0.92kg,All breeds ave: 2.19kg                   | +1.3kg         | 47%<br>(Average)  | ★★★                                  |
| ★★★★★   | Daughter calving interval (days)<br>Breed ave: 1.21days,All breeds ave: -0.75days | -1.07days      | 40%<br>(Average)  | ★★★                                  |

Additional Information:

Animal not scored.

Linear composites

Value

Reliability

Muscle

Skeletal

Function

Herd data quality index

N/A

Lot 3 COOLRAIN MAGNUM

ID: IE221153560602      Breed: Limousin  
Sex: Male      DOB: 31-Jul-2017

Owner: Gearoid & Padraic Kennedy - Derryduff Coolrain Portlaoise Co Laois

Breeder:

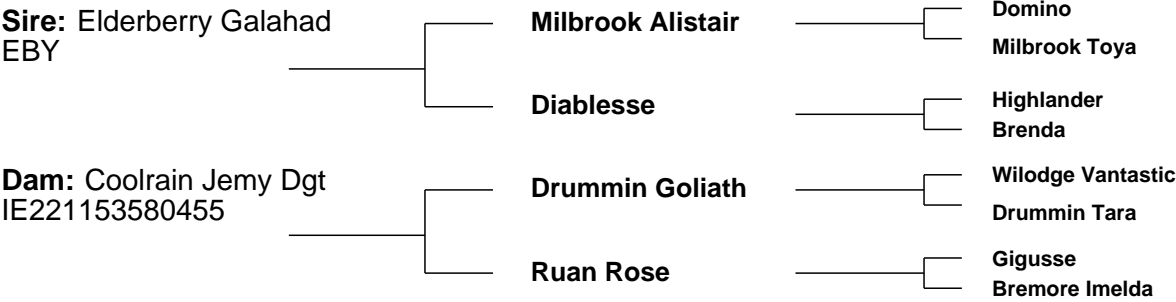

| Star Rating (Within Limousin breed) | Economic Indexes  | €uro value per progeny | Index Reliability       | Star rating (across all beef breeds) |
|-------------------------------------|---|------------------------|-------------------------|--------------------------------------|
| ★★★★                                | Terminal Index  | €121                   | 33% (Low)               | ★★★★★                                |
| ★★                                  | Replacement Index<br>Maternal Cow Traits :<br>Maternal Progeny Traits : | €76<br>-€3<br>€79      | 30% (Low)<br>28%<br>34% | ★★★                                  |
|                                     | Dairy Beef  |                        |                         |                                      |

| Star Rating (Within Limousin breed)    | Key profit traits   | Index Value | Trait Reliability | Star rating (across all beef breeds) |
|--|---|-------------|-------------------|--------------------------------------|
| Expected progeny performance           |   |             |                   |                                      |
|  | Calving difficulty (% 3 & 4)<br>Breed ave: 4.75%,All breeds ave: 4.49%            | +6.4%       | 36% (Low)         |                                      |
| ★★★★★                                  | Docility (1-5 scale)<br>Breed ave: -0.06,All breeds ave: 0.01                     | -0.04 scale | 37% (Low)         | ★★                                   |
| ★★★★★                                  | Carcass weight (kg)<br>Breed ave: 23.75kg,All breeds ave: 15.95kg                 | +25kg       | 35% (Low)         | ★★★★★                                |
| ★★★★                                   | Carcass conformation (1-15 scale)<br>Breed ave: 2.14,All breeds ave: 1.38         | +2.14 scale | 33% (Low)         | ★★★★★                                |
| Expected daughter breeding performance |   |             |                   |                                      |
|  | Daughter calving diff (% 3 & 4)<br>Breed ave: 5.03%,All breeds ave: 5.83%         | +5.78%      | 27% (Low)         |                                      |
| ★★                                     | Daughter Milk (kg)<br>Breed ave: -0.92kg,All breeds ave: 2.19kg                   | -2.2kg      | 32% (Low)         | ★                                    |
| ★★★★★                                  | Daughter calving interval (days)<br>Breed ave: 1.21days,All breeds ave: -0.75days | +0.44days   | 21% (Low)         | ★★                                   |

**Additional Information:**  
Out of Elderberry Galahad which combines easy calving. Short gestation and quality.

| Linear composites | Value | Reliability |
|-------------------|-------|-------------|
| Muscle            |       |             |
| Skeletal          |       |             |
| Function          |       |             |

| Herd data quality index |
|-------------------------|
| N/A                     |

Lot 4 TOWNLEYHALL MAC

ID: 372224588830566      Breed: Limousin  
Sex: Male      DOB: 20-Aug-2017

Owner: Derek Russell - Townley Hall Drogheda Co Louth

Breeder:

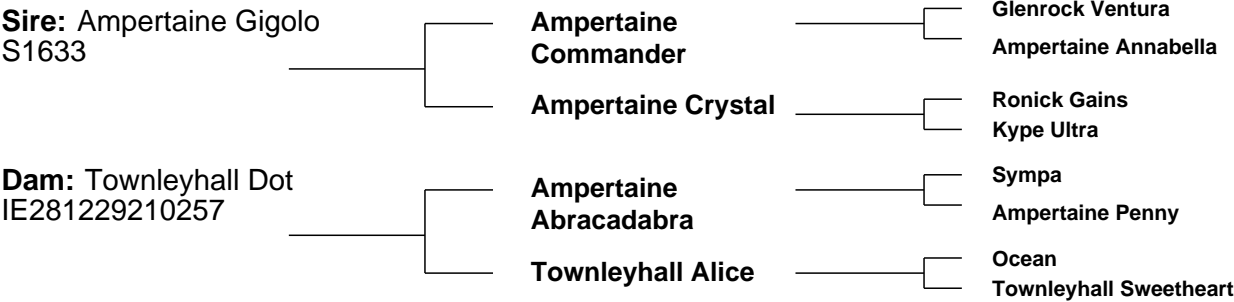

| Star Rating (Within Limousin breed) | Economic Indexes  | €uro value per progeny | Index Reliability       | Star rating (across all beef breeds) |
|-------------------------------------|---|------------------------|-------------------------|--------------------------------------|
| ★★★★★                               | Terminal Index  | €139                   | 32% (Low)               | ★★★★★★                               |
| ★★★★★★                              | Replacement Index<br>Maternal Cow Traits :<br>Maternal Progeny Traits : | €120<br>€28<br>€92     | 26% (Low)<br>23%<br>32% | ★★★★★★                               |
|                                     | Dairy Beef  |                        |                         |                                      |

| Star Rating (Within Limousin breed) | Key profit traits   | Index Value | Trait Reliability | Star rating (across all beef breeds) |
|-------------------------------------|---|-------------|-------------------|--------------------------------------|
| Expected progeny performance        |   |             |                   |                                      |
|                                     | Calving difficulty (% 3 & 4)<br>Breed ave: 4.75%,All breeds ave: 4.49%    | +5%         | 36% (Low)         |                                      |
| ★★                                  | Docility (1-5 scale)<br>Breed ave: -0.06,All breeds ave: 0.01             | -0.1 scale  | 37% (Low)         | ★                                    |
| ★★★★★                               | Carcass weight (kg)<br>Breed ave: 23.75kg,All breeds ave: 15.95kg         | +28.5kg     | 35% (Low)         | ★★★★★★                               |
| ★★★★★                               | Carcass conformation (1-15 scale)<br>Breed ave: 2.14,All breeds ave: 1.38 | +2.31 scale | 33% (Low)         | ★★★★★★                               |

|  |   |          |             |    |
|--|---|----------|-------------|----|
| Expected daughter breeding performance |   |          |             |    |
|  | Daughter calving diff (% 3 & 4)<br>Breed ave: 5.03%,All breeds ave: 5.83%         | +5.2%    | 17% (V Low) |    |
| ★★★★★                                  | Daughter Milk (kg)<br>Breed ave: -0.92kg,All breeds ave: 2.19kg                   | +0.7kg   | 26% (Low)   | ★★ |
| ★★★★★                                  | Daughter calving interval (days)<br>Breed ave: 1.21days,All breeds ave: -0.75days | +0.6days | 20% (Low)   | ★★ |

**Additional Information:**  
Mac is a stylish easy calving bull. Has served.

| Linear composites | Value | Reliability |
|-------------------|-------|-------------|
| Muscle            |       |             |
| Skeletal          |       |             |
| Function          |       |             |

| Herd data quality index |
|-------------------------|
| N/A                     |

Animal not scored.

# Lot 5 KELTIC MERLIN

ID: 372225626430238

Breed: Limousin

Sex: Male

DOB: 26-Aug-2017

Owner: Ms. Teleri Thomas - Clonguiffen Longwood Co Meath A83 V673

Breeder:

Sire: Kaprico Eravelle  
S2106

Wilodge Tonka

Kaprico Ravelle

Dam: Keltic Iona  
IE281673750115

Ampertaine Foreman

Keltic Esther

Oxygene  
Wilodge Meclair

Greensons Gigolo  
Kaprico Natelle

Wilodge Cerberus  
Ampertaine Bathsheba

Ionesco  
Cwmpedran Telyn



| Star Rating (Within Limousin breed) | Economic Indexes   | €uro value per progeny     | Index Reliability                     | Star rating (across all beef breeds) |
|-------------------------------------|--|----------------------------|---------------------------------------|--------------------------------------|
| ★★★★★★                              | <b>Terminal Index</b>  | <b>€181</b>                | <b>50%</b><br>(Average)               | ★★★★★★                               |
| ★★★★★★                              | <b>Replacement Index</b><br>Maternal Cow Traits :<br>Maternal Progeny Traits : | <b>€142</b><br>€22<br>€120 | <b>45%</b><br>(Average)<br>43%<br>50% | ★★★★★★                               |
|                                     | <b>Dairy Beef</b>  |                            |                                       |                                      |

| Star Rating (Within Limousin breed)           | Key profit traits   | Index Value    | Trait Reliability | Star rating (across all beef breeds) |
|---|---|----------------|-------------------|--------------------------------------|
| <b>Expected progeny performance</b>           |   |                |                   |                                      |
|   | Calving difficulty (% 3 & 4)<br>Breed ave: 4.75%,All breeds ave: 4.49%            | +6.1%          | 51%<br>(Average)  |                                      |
| ★★★★★★  | Docility (1-5 scale)<br>Breed ave: -0.06,All breeds ave: 0.01                     | 0.04<br>scale  | 48%<br>(Average)  | ★★★★                                 |
| ★★★★★★  | Carcass weight (kg)<br>Breed ave: 23.75kg,All breeds ave: 15.95kg                 | +37kg          | 54%<br>(Average)  | ★★★★★★                               |
| ★★★★★★  | Carcass conformation (1-15 scale)<br>Breed ave: 2.14,All breeds ave: 1.38         | +2.98<br>scale | 46%<br>(Average)  | ★★★★★★                               |
| <b>Expected daughter breeding performance</b> |   |                |                   |                                      |
|   | Daughter calving diff (% 3 & 4)<br>Breed ave: 5.03%,All breeds ave: 5.83%         | +4.41%         | 41%<br>(Average)  |                                      |
| ★★★   | Daughter Milk (kg)<br>Breed ave: -0.92kg,All breeds ave: 2.19kg                   | -0.3kg         | 46%<br>(Average)  | ★★                                   |
| ★★★★  | Daughter calving interval (days)<br>Breed ave: 1.21days,All breeds ave: -0.75days | +0.16days      | 38%<br>(Low)      | ★★                                   |

Additional Information:

Animal not scored.

Linear composites

Value

Reliability

Muscle

Skeletal

Function

Herd data quality index

N/A

# Lot 6 CORCAMORE MORGAN

ID: 372215242350296

Breed: Limousin

Sex: Male

DOB: 28-Sep-2017

Owner: Brendan Curtin - Corcamore Clarina Limerick Co Limerick

Breeder:

Sire: Castlevue Gazelle  
ZAG

Ampertaine  
Commander

Castlevue Camelia

Glenrock Ventura

Ampertaine Annabella

Ronick Hawk  
F040 G7

Dam: Corcamore Jazz  
IE241397010204

Roundhill Saturn Et

Babou

Ideal 23

Roundhill Meridian Et

Romario  
Officier



| Star Rating (Within Limousin breed) | Economic Indexes   | €uro value per progeny    | Index Reliability                     | Star rating (across all beef breeds) |
|-------------------------------------|--|---------------------------|---------------------------------------|--------------------------------------|
| ★★★★★                               | <b>Terminal Index</b>  | <b>€129</b>               | <b>51%</b><br>(Average)               | ★★★★★                                |
| ★★★★★★                              | <b>Replacement Index</b><br>Maternal Cow Traits :<br>Maternal Progeny Traits : | <b>€163</b><br>€75<br>€88 | <b>48%</b><br>(Average)<br>47%<br>51% | ★★★★★★                               |
|                                     | <b>Dairy Beef</b>  |                           |                                       |                                      |

| Star Rating (Within Limousin breed) | Key profit traits   | Index Value    | Trait Reliability | Star rating (across all beef breeds) |
|-------------------------------------|---|----------------|-------------------|--------------------------------------|
| <b>Expected progeny performance</b> |   |                |                   |                                      |
|                                     | Calving difficulty (% 3 & 4)<br>Breed ave: 4.75%,All breeds ave: 4.49%    | +4%            | 52%<br>(Average)  |                                      |
| ★★★★★                               | Docility (1-5 scale)<br>Breed ave: -0.06,All breeds ave: 0.01             | -0.04<br>scale | 65%<br>(High)     | ★★                                   |
| ★★★★                                | Carcass weight (kg)<br>Breed ave: 23.75kg,All breeds ave: 15.95kg         | +22kg          | 53%<br>(Average)  | ★★★★★                                |
| ★★★★★                               | Carcass conformation (1-15 scale)<br>Breed ave: 2.14,All breeds ave: 1.38 | +2.23<br>scale | 49%<br>(Average)  | ★★★★★★                               |

|   |   |           |                  |        |
|---|---|-----------|------------------|--------|
| <b>Expected daughter breeding performance</b> |   |           |                  |        |
|   | Daughter calving diff (% 3 & 4)<br>Breed ave: 5.03%,All breeds ave: 5.83%         | +5.49%    | 46%<br>(Average) |        |
| ★★★   | Daughter Milk (kg)<br>Breed ave: -0.92kg,All breeds ave: 2.19kg                   | -1.1kg    | 48%<br>(Average) | ★      |
| ★★★★★★  | Daughter calving interval (days)<br>Breed ave: 1.21days,All breeds ave: -0.75days | -4.44days | 40%<br>(Average) | ★★★★★★ |

## Additional Information:

Predicted, easy calving, grandam consistently in the top 2 position for replacement index

| Linear composites | Value | Reliability |
|-------------------|-------|-------------|
| Muscle            | 125   | 55%         |
| Skeletal          | 98    | 52%         |
| Function          | 114   | 27%         |

## Herd data quality index

N/A

Animal scored. Linear scores and weaning weights in evaluations

# Lot 7 BRICKHILL MANUS ET

ID: 372213368120225

Breed: Limousin

Sex: Male

DOB: 03-Nov-2017

Owner: Michael Gerard Mcinerney - Brickhill East Cratloe Co Clare

Breeder:

Sire: Ampertaine Foreman  
S1421

Wilodge Cerberus

Wilodge Tonka  
Wilodge Priceless

Ampertaine  
Bathsheba

Sympa  
Kype Sharon

Dam: Brickhill Jade Et  
IE131212220182

Wilodge Vantastic

Wilodge Tonka  
Ravenelle

Drummin Cliona (Et)

Mas Du Clo  
Drummin Peach



| Star Rating (Within Limousin breed) | Economic Indexes   | €uro value per progeny    | Index Reliability                     | Star rating (across all beef breeds) |
|-------------------------------------|--|---------------------------|---------------------------------------|--------------------------------------|
| ★★★★★★                              | <b>Terminal Index</b>  | <b>€159</b>               | <b>47%</b><br>(Average)               | ★★★★★★                               |
| ★★★★                                | <b>Replacement Index</b><br>Maternal Cow Traits :<br>Maternal Progeny Traits : | <b>€101</b><br>€0<br>€101 | <b>46%</b><br>(Average)<br>45%<br>47% | ★★★★                                 |
|                                     | <b>Dairy Beef</b>  |                           |                                       |                                      |

| Star Rating (Within Limousin breed) | Key profit traits   | Index Value    | Trait Reliability | Star rating (across all beef breeds) |
|-------------------------------------|---|----------------|-------------------|--------------------------------------|
| <b>Expected progeny performance</b> |   |                |                   |                                      |
|                                     | Calving difficulty (% 3 & 4)<br>Breed ave: 4.75%,All breeds ave: 4.49%    | +6.4%          | 46%<br>(Average)  |                                      |
| ★★★★                                | Docility (1-5 scale)<br>Breed ave: -0.06,All breeds ave: 0.01             | -0.02<br>scale | 55%<br>(Average)  | ★★                                   |
| ★★★★★★                              | Carcass weight (kg)<br>Breed ave: 23.75kg,All breeds ave: 15.95kg         | +38kg          | 51%<br>(Average)  | ★★★★★★                               |
| ★★★★★★                              | Carcass conformation (1-15 scale)<br>Breed ave: 2.14,All breeds ave: 1.38 | +2.6<br>scale  | 48%<br>(Average)  | ★★★★★★                               |

|   |   |           |                  |    |
|---|---|-----------|------------------|----|
| <b>Expected daughter breeding performance</b> |   |           |                  |    |
|   | Daughter calving diff (% 3 & 4)<br>Breed ave: 5.03%,All breeds ave: 5.83%         | +3.74%    | 44%<br>(Average) |    |
| ★★★★  | Daughter Milk (kg)<br>Breed ave: -0.92kg,All breeds ave: 2.19kg                   | -0.2kg    | 46%<br>(Average) | ★★ |
| ★★  | Daughter calving interval (days)<br>Breed ave: 1.21days,All breeds ave: -0.75days | +2.37days | 40%<br>(Average) | ★  |

## Additional Information:

| Linear composites | Value | Reliability |
|-------------------|-------|-------------|
| Muscle            | 133   | 55%         |
| Skeletal          | 117   | 53%         |
| Function          | 110   | 30%         |

## Herd data quality index

N/A

Animal scored. Linear scores and weaning weights in evaluations



|   |   |  |                   |                                      |
|---|---|--|-------------------|--------------------------------------|
| Lot 8 TOWNLEYHALL MAGNUM  |   |  |                   |                                      |
| ID: 372224588820573   |   | Breed: Limousin  |                   |                                      |
| Sex: Male   |   | DOB: 06-Nov-2017   |                   |                                      |
| Owner: Derek Russell - Townley Hall Drogheda Co Louth   |   |  |                   |                                      |
| Breeder:  |   |  |                   |                                      |
| <div>Sire: Mullary Intrepid LM4093<div><div>Plumtree Fantastic</div><div>Bremore Veneer</div></div></div>       |   |  |                   |                                      |
| <div>Wilodge Vantastic Bankdale Amber</div> <div>Nenuphar Bremore Sallyann Et</div>                             |   |  |                   |                                      |
| <div>Dam: Townleyhall Bernice IE281229250186<div><div>Ramses</div><div>Townleyhall Sweetheart</div></div></div> |   |  |                   |                                      |
| <div>Nestor Melodie</div> <div>Jeansonnet Townleyhall Nancy</div>   |   |  |                   |                                      |
| Star Rating (Within Limousin breed)   | Economic Indexes  | €uro value per progeny   | Index Reliability | Star rating (across all beef breeds) |
| ★★  | Terminal Index  | €114   | 31% (Low)         | ★★★★                                 |
| ★★★   | Replacement Index   | €87  | 26% (Low)         | ★★★★                                 |
|   | Maternal Cow Traits :   | €13  | 24%               |                                      |
|   | Maternal Progeny Traits :   | €74  | 31%               |                                      |
|   | Dairy Beef  |  |                   |                                      |
| Star Rating (Within Limousin breed)   | Key profit traits   | Index Value  | Trait Reliability | Star rating (across all beef breeds) |
| Expected progeny performance  |   |  |                   |                                      |
|   | Calving difficulty (% 3 & 4)<br>Breed ave: 4.75%,All breeds ave: 4.49%            | +5.1%  | 35% (Low)         |                                      |
| ★★★   | Docility (1-5 scale)<br>Breed ave: -0.06,All breeds ave: 0.01                     | -0.06 scale  | 36% (Low)         | ★★                                   |
| ★★★   | Carcass weight (kg)<br>Breed ave: 23.75kg,All breeds ave: 15.95kg                 | +22kg  | 34% (Low)         | ★★★★                                 |
| ★★★★  | Carcass conformation (1-15 scale)<br>Breed ave: 2.14,All breeds ave: 1.38         | +2.19 scale  | 31% (Low)         | ★★★★★                                |
| Expected daughter breeding performance  |   |  |                   |                                      |
|   | Daughter calving diff (% 3 & 4)<br>Breed ave: 5.03%,All breeds ave: 5.83%         | +5.04%   | 19% (V Low)       |                                      |
| ★★  | Daughter Milk (kg)<br>Breed ave: -0.92kg,All breeds ave: 2.19kg                   | -2.5kg   | 28% (Low)         | ★                                    |
| ★★★★  | Daughter calving interval (days)<br>Breed ave: 1.21days,All breeds ave: -0.75days | +0.03days  | 20% (Low)         | ★★                                   |
| Additional Information:<br>Magnum is a sweet stylish easy calving bull with shape.                              |   | <div>Linear composites Value Reliability</div> <div>Muscle</div> <div>Skeletal</div> <div>Function</div> |                   |                                      |
| Animal not scored.  |   | <div>Herd data quality index</div> <div>N/A</div>  |                   |                                      |

# Lot 9 BRICKHILL MAJOR

ID: 372213368160229

Breed: Limousin

Sex: Male

DOB: 02-Dec-2017

Owner: Michael Gerard Mcinerney - Brickhill East Cratloe Co Clare

Breeder:

Sire: Plumtree Fantastic  
S1278

Wilodge Vantastic

Wilodge Tonka  
Ravenelle

Bankdale Amber

Sympa  
Princess

Dam: Brickhill Gina  
IE131212260153

Lino

Galopin  
Allumette

Brickhill Ariel

Navarin  
Heathmount Nicola



| Star Rating (Within Limousin breed) | Economic Indexes   | €uro value per progeny | Index Reliability           | Star rating (across all beef breeds) |
|-------------------------------------|--|------------------------|-----------------------------|--------------------------------------|
| ★★★★★                               | <b>Terminal Index</b>  | €134                   | 45% (Average)               | ★★★★★★                               |
| ★★★★★★                              | <b>Replacement Index</b><br>Maternal Cow Traits :<br>Maternal Progeny Traits : | €116<br>€27<br>€89     | 43% (Average)<br>42%<br>46% | ★★★★★★                               |
|                                     | <b>Dairy Beef</b>  |                        |                             |                                      |

| Star Rating (Within Limousin breed) | Key profit traits   | Index Value | Trait Reliability | Star rating (across all beef breeds) |
|-------------------------------------|---|-------------|-------------------|--------------------------------------|
| <b>Expected progeny performance</b> |   |             |                   |                                      |
|                                     | Calving difficulty (% 3 & 4)<br>Breed ave: 4.75%,All breeds ave: 4.49%    | +4.6%       | 50% (Average)     |                                      |
| ★★★★★★                              | Docility (1-5 scale)<br>Breed ave: -0.06,All breeds ave: 0.01             | 0.06 scale  | 47% (Average)     | ★★★★★                                |
| ★★★★★                               | Carcass weight (kg)<br>Breed ave: 23.75kg,All breeds ave: 15.95kg         | +28kg       | 45% (Average)     | ★★★★★★                               |
| ★★★★                                | Carcass conformation (1-15 scale)<br>Breed ave: 2.14,All breeds ave: 1.38 | +2.16 scale | 43% (Average)     | ★★★★★★                               |

|   |   |           |               |   |
|---|---|-----------|---------------|---|
| <b>Expected daughter breeding performance</b> |   |           |               |   |
|   | Daughter calving diff (% 3 & 4)<br>Breed ave: 5.03%,All breeds ave: 5.83%         | +4.68%    | 41% (Average) |   |
| ★★  | Daughter Milk (kg)<br>Breed ave: -0.92kg,All breeds ave: 2.19kg                   | -2.5kg    | 44% (Average) | ★ |
| ★★  | Daughter calving interval (days)<br>Breed ave: 1.21days,All breeds ave: -0.75days | +1.82days | 38% (Low)     | ★ |

|                                |  |  |  |
|--------------------------------|--|--|--|
| <b>Additional Information:</b> | <b>Linear composites Value Reliability</b> |  |  |
|                                | Muscle                                     |  |  |
|                                | Skeletal                                   |  |  |
|                                | Function                                   |  |  |
| <b>Herd data quality index</b> |  |  |  |
| N/A                            |  |  |  |

Animal not scored.

|   |   |                      |                                     |   |
|---|---|----------------------|-------------------------------------|---|
| Lot 10 FARMLEIGH MEAT BALL                              |   |                      |                                     |   |
| ID: 372224484280486                                     |   | Breed: Limousin      |                                     |   |
| Sex: Male   |   | DOB: 17-Dec-2017     |                                     |   |
| Owner: Thomas Swaine - Farmleigh Enniscorthy Co Wexford |   |                      |                                     |   |
| Breeder:  |   |                      |                                     |   |
| Sire: Ampertaine Foreman S1421                          |   | Wilodge Cerberus     | Wilodge Tonka                       |  |
|   |   | Ampertaine Bathsheba | Wilodge Priceless                   |   |
|   |   |                      | Sympa Kype Sharon                   |   |
|   |   | Achile               | Sauvignon Liqueur                   |   |
|   |   | Farmleigh Gaga       | Kiltartan Daniel Ballydaniel Brooke |   |
| Dam: Farmleigh Isha IE371301390221                      |   |                      |                                     |   |
|   |   |                      |                                     |   |
| Star Rating (Within Limousin breed)                     |   |                      |                                     |   |
| Economic Indexes  |   |                      |                                     |   |
| €uro value per progeny                                  |   |                      |                                     |   |
| Index Reliability                                       |   |                      |                                     |   |
| Star rating (across all beef breeds)                    |   |                      |                                     |   |
| ★★★★★★  | Terminal Index                                | €153                 | 46% (Average)                       | ★★★★★★  |
| ★★  | Replacement Index                             | €77                  | 45% (Average)                       | ★★★   |
|   | Maternal Cow Traits :                         | -€28                 | 44%                                 |   |
|   | Maternal Progeny Traits :                     | €104                 | 46%                                 |   |
|   | Dairy Beef                                    |                      |                                     |   |
| Star Rating (Within Limousin breed)                     |   |                      |                                     |   |
| Key profit traits                                       |   |                      |                                     |   |
| Index Value   |   |                      |                                     |   |
| Trait Reliability                                       |   |                      |                                     |   |
| Star rating (across all beef breeds)                    |   |                      |                                     |   |
| Expected progeny performance                            |   |                      |                                     |   |
|   | Calving difficulty (% 3 & 4)                  | +3.8%                | 49% (Average)                       |   |
|   | Breed ave: 4.75%,All breeds ave: 4.49%        |                      |                                     |   |
| ★★  | Docility (1-5 scale)                          | -0.09 scale          | 47% (Average)                       | ★   |
|   | Breed ave: -0.06,All breeds ave: 0.01         |                      |                                     |   |
| ★★★★★★  | Carcass weight (kg)                           | +29kg                | 47% (Average)                       | ★★★★★★  |
|   | Breed ave: 23.75kg,All breeds ave: 15.95kg    |                      |                                     |   |
| ★★★★★   | Carcass conformation (1-15 scale)             | +2.29 scale          | 46% (Average)                       | ★★★★★★  |
|   | Breed ave: 2.14,All breeds ave: 1.38          |                      |                                     |   |
| Expected daughter breeding performance                  |   |                      |                                     |   |
|   | Daughter calving diff (% 3 & 4)               | +5.14%               | 44% (Average)                       |   |
|   | Breed ave: 5.03%,All breeds ave: 5.83%        |                      |                                     |   |
| ★★  | Daughter Milk (kg)                            | -1.7kg               | 45% (Average)                       | ★   |
|   | Breed ave: -0.92kg,All breeds ave: 2.19kg     |                      |                                     |   |
| ★★  | Daughter calving interval (days)              | +1.88days            | 40% (Average)                       | ★   |
|   | Breed ave: 1.21days,All breeds ave: -0.75days |                      |                                     |   |
| Additional Information:                                 |   |                      |                                     |   |
| Linear composites Value Reliability                     |   |                      |                                     |   |
| Muscle  |   |                      |                                     |   |
| Skeletal  |   |                      |                                     |   |
| Function  |   |                      |                                     |   |
| Herd data quality index                                 |   |                      |                                     |   |
| N/A   |   |                      |                                     |   |
| Animal not scored.                                      |   |                      |                                     |   |

# Lot 11 CORLEA MAX

ID: 372214814510437

Breed: Limousin

Sex: Male

DOB: 20-Dec-2017

Owner: Thomas Connor - Derrylough Kenagh Co Longford

Breeder:

Sire: Emperor Fabius  
IE361120150308

Rocky

Jacot

Gloire

Tendance

Nelombo

Nounou

Dam: Corlea Collette  
IE251049480153

Nenuphar

Leo

Giroflee

Corlea Sandy

Luron

Chapellane Pam



| Star Rating (Within Limousin breed) | Economic Indexes   | €uro value per progeny | Index Reliability       | Star rating (across all beef breeds) |
|-------------------------------------|--|------------------------|-------------------------|--------------------------------------|
| ★★                                  | <b>Terminal Index</b>  | €118                   | 28% (Low)               | ★★★★                                 |
| ★                                   | <b>Replacement Index</b><br>Maternal Cow Traits :<br>Maternal Progeny Traits : | €39<br>-€38<br>€77     | 24% (Low)<br>23%<br>28% | ★                                    |
|                                     | <b>Dairy Beef</b>  |                        |                         |                                      |

| Star Rating (Within Limousin breed) | Key profit traits   | Index Value | Trait Reliability | Star rating (across all beef breeds) |
|-------------------------------------|---|-------------|-------------------|--------------------------------------|
| <b>Expected progeny performance</b> |   |             |                   |                                      |
|                                     | Calving difficulty (% 3 & 4)<br>Breed ave: 4.75%,All breeds ave: 4.49%    | +6%         | 31% (Low)         |                                      |
| ★★★★★                               | Docility (1-5 scale)<br>Breed ave: -0.06,All breeds ave: 0.01             | 0.04 scale  | 43% (Average)     | ★★★★★                                |
| ★★★★                                | Carcass weight (kg)<br>Breed ave: 23.75kg,All breeds ave: 15.95kg         | +23kg       | 34% (Low)         | ★★★★★                                |
| ★★★★                                | Carcass conformation (1-15 scale)<br>Breed ave: 2.14,All breeds ave: 1.38 | +2.1 scale  | 30% (Low)         | ★★★★★                                |

|   |   |           |             |    |
|---|---|-----------|-------------|----|
| <b>Expected daughter breeding performance</b> |   |           |             |    |
|   | Daughter calving diff (% 3 & 4)<br>Breed ave: 5.03%,All breeds ave: 5.83%         | +4.54%    | 19% (V Low) |    |
| ★   | Daughter Milk (kg)<br>Breed ave: -0.92kg,All breeds ave: 2.19kg                   | -5.3kg    | 24% (Low)   | ★  |
| ★★★★  | Daughter calving interval (days)<br>Breed ave: 1.21days,All breeds ave: -0.75days | +0.57days | 18% (V Low) | ★★ |

## Additional Information:

| Linear composites | Value | Reliability |
|-------------------|-------|-------------|
| Muscle            | 108   | 51%         |
| Skeletal          | 100   | 48%         |
| Function          | 100   | 18%         |

## Herd data quality index

N/A

Animal scored. Linear scores and weaning weights in evaluations

# Lot 12 COPPERDOOR NERO

ID: IE251417850105

Breed: Limousin

Sex: Male

DOB: 01-Mar-2018

Owner: Michael Brady - Rathbracken Granard Co Longford

Breeder:



| Star Rating (Within Limousin breed) | Economic Indexes   | €uro value per progeny    | Index Reliability                     | Star rating (across all beef breeds) |
|-------------------------------------|--|---------------------------|---------------------------------------|--------------------------------------|
| ★★★★★                               | <b>Terminal Index</b>  | <b>€129</b>               | <b>47%</b><br>(Average)               | ★★★★★                                |
| ★                                   | <b>Replacement Index</b><br>Maternal Cow Traits :<br>Maternal Progeny Traits : | <b>€50</b><br>-€37<br>€87 | <b>44%</b><br>(Average)<br>43%<br>47% | ★★                                   |
|                                     | <b>Dairy Beef</b>  |                           |                                       |                                      |

| Star Rating (Within Limousin breed)           | Key profit traits   | Index Value    | Trait Reliability | Star rating (across all beef breeds) |
|---|---|----------------|-------------------|--------------------------------------|
| <b>Expected progeny performance</b>           |   |                |                   |                                      |
|   | Calving difficulty (% 3 & 4)<br>Breed ave: 4.75%,All breeds ave: 4.49%            | +4.6%          | 49%<br>(Average)  |                                      |
| ★★★★  | Docility (1-5 scale)<br>Breed ave: -0.06,All breeds ave: 0.01                     | -0.07<br>scale | 48%<br>(Average)  | ★                                    |
| ★★★★  | Carcass weight (kg)<br>Breed ave: 23.75kg,All breeds ave: 15.95kg                 | +23kg          | 51%<br>(Average)  | ★★★★★★                               |
| ★★★★★   | Carcass conformation (1-15 scale)<br>Breed ave: 2.14,All breeds ave: 1.38         | +2.21<br>scale | 46%<br>(Average)  | ★★★★★★                               |
| <b>Expected daughter breeding performance</b> |   |                |                   |                                      |
|   | Daughter calving diff (% 3 & 4)<br>Breed ave: 5.03%,All breeds ave: 5.83%         | +4.21%         | 42%<br>(Average)  |                                      |
| ★   | Daughter Milk (kg)<br>Breed ave: -0.92kg,All breeds ave: 2.19kg                   | -3.4kg         | 46%<br>(Average)  | ★                                    |
| ★   | Daughter calving interval (days)<br>Breed ave: 1.21days,All breeds ave: -0.75days | +3.19days      | 39%<br>(Low)      | ★                                    |

| <b>Additional Information:</b> | Linear composites |             |  |
|--------------------------------|-------------------|-------------|--|
|                                | Value             | Reliability |  |
|                                | Muscle            |             |  |
|                                | Skeletal          |             |  |
|                                | Function          |             |  |
|                                |                   |             |  |
| <b>Herd data quality index</b> |                   |             |  |
| N/A                            |                   |             |  |

Animal not scored.

# Lot 13 CLONBONNY NEPTUNE

ID: 372224101640282

Breed: Limousin

Sex: Male

DOB: 11-Mar-2018

Owner: Tony Hartnett - Clonbonny Athlone Co Westmeath

Breeder:

Sire: Fieldson Alf  
S511

Gunnerfleet Plunas

Tunnelby Monkeytricks

Gunnerfleet Luna

Eden Natasha

Broadmeadows Cannon  
Birtles Daisy

Dam: Castleview Hazel 2  
IE191567190639

Rocky

Jacot  
Gloire

Castleview Daffodil

Ronick Hawk  
Castleview Vicky (Et)

| Star Rating (Within<br>Limousin breed) | Economic Indexes   | €uro value<br>per progeny | Index<br>Reliability       | Star rating (across<br>all beef breeds) |
|--|--|---------------------------|----------------------------|---|
| ★★★★★                                  | <b>Terminal Index</b>  | €136                      | 32%<br>(Low)               | ★★★★★★                                  |
| ★                                      | <b>Replacement Index</b><br>Maternal Cow Traits :<br>Maternal Progeny Traits : | €40<br>-€45<br>€86        | 32%<br>(Low)<br>32%<br>33% | ★                                       |
|  | <b>Dairy Beef</b>  |                           |                            |   |

| Star Rating (Within<br>Limousin breed) | Key profit traits   | Index<br>Value | Trait<br>Reliability | Star rating (across<br>all beef breeds) |
|--|---|----------------|----------------------|---|
| <b>Expected progeny performance</b>    |   |                |                      |   |
|  | Calving difficulty (% 3 & 4)<br>Breed ave: 4.75%,All breeds ave: 4.49%    | +6.5%          | 38%<br>(Low)         |   |
| ★★★★★                                  | Docility (1-5 scale)<br>Breed ave: -0.06,All breeds ave: 0.01             | -0.02<br>scale | 42%<br>(Average)     | ★★                                      |
| ★★★★★★                                 | Carcass weight (kg)<br>Breed ave: 23.75kg,All breeds ave: 15.95kg         | +30kg          | 33%<br>(Low)         | ★★★★★★                                  |
| ★★★★★★                                 | Carcass conformation (1-15 scale)<br>Breed ave: 2.14,All breeds ave: 1.38 | +2.41<br>scale | 31%<br>(Low)         | ★★★★★★                                  |

|   |   |           |              |   |
|---|---|-----------|--------------|---|
| <b>Expected daughter breeding performance</b> |   |           |              |   |
|   | Daughter calving diff (% 3 & 4)<br>Breed ave: 5.03%,All breeds ave: 5.83%         | +6.69%    | 30%<br>(Low) |   |
| ★★  | Daughter Milk (kg)<br>Breed ave: -0.92kg,All breeds ave: 2.19kg                   | -2.1kg    | 35%<br>(Low) | ★ |
| ★   | Daughter calving interval (days)<br>Breed ave: 1.21days,All breeds ave: -0.75days | +3.93days | 27%<br>(Low) | ★ |

## Additional Information:

A real sweet Alfie bull out of a super rocky cow. Castleview Hazel is a tremendous female with length and shape, with a massive amount of milk. Check out Clonbonny limousins on facebook for more.

| Linear composites | Value | Reliability |
|-------------------|-------|-------------|
| Muscle            |       |             |
| Skeletal          |       |             |
| Function          |       |             |

## Herd data quality index

N/A

Animal not scored.

Lot 14 BOHERQUILL NUGGET

ID: 372212689390493      Breed: Limousin  
Sex: Male      DOB: 15-Mar-2018

Owner: Paul Callanan - Boherquill Lismacaffrey Co Westmeath

Breeder:



| Star Rating (Within Limousin breed) | Economic Indexes  | €uro value per progeny | Index Reliability       | Star rating (across all beef breeds) |
|-------------------------------------|---|------------------------|-------------------------|--------------------------------------|
| ★★★★★★                              | Terminal Index  | €158                   | 34% (Low)               | ★★★★★★                               |
| ★★★★★★                              | Replacement Index<br>Maternal Cow Traits :<br>Maternal Progeny Traits : | €132<br>€31<br>€101    | 32% (Low)<br>31%<br>35% | ★★★★★★                               |
|                                     | Dairy Beef  |                        |                         |                                      |

| Star Rating (Within Limousin breed)    | Key profit traits   | Index Value | Trait Reliability | Star rating (across all beef breeds) |
|--|---|-------------|-------------------|--------------------------------------|
| Expected progeny performance           |   |             |                   |                                      |
|  | Calving difficulty (% 3 & 4)<br>Breed ave: 4.75%,All breeds ave: 4.49%            | +6.2%       | 36% (Low)         |                                      |
| ★★★                                    | Docility (1-5 scale)<br>Breed ave: -0.06,All breeds ave: 0.01                     | -0.08 scale | 36% (Low)         | ★                                    |
| ★★★★★★                                 | Carcass weight (kg)<br>Breed ave: 23.75kg,All breeds ave: 15.95kg                 | +37kg       | 36% (Low)         | ★★★★★★                               |
| ★★★★★★                                 | Carcass conformation (1-15 scale)<br>Breed ave: 2.14,All breeds ave: 1.38         | +2.59 scale | 36% (Low)         | ★★★★★★                               |
| Expected daughter breeding performance |   |             |                   |                                      |
|  | Daughter calving diff (% 3 & 4)<br>Breed ave: 5.03%,All breeds ave: 5.83%         | +5.59%      | 24% (Low)         |                                      |
| ★★★★★★                                 | Daughter Milk (kg)<br>Breed ave: -0.92kg,All breeds ave: 2.19kg                   | +4.9kg      | 35% (Low)         | ★★★★                                 |
| ★                                      | Daughter calving interval (days)<br>Breed ave: 1.21days,All breeds ave: -0.75days | +4.06days   | 26% (Low)         | ★                                    |

Additional Information:

| Linear composites | Value | Reliability |
|-------------------|-------|-------------|
| Muscle            |       |             |
| Skeletal          |       |             |
| Function          |       |             |

| Herd data quality index |
|-------------------------|
| N/A                     |

Animal not scored.

Lot 15 BUNNYMORE NORIS

ID: 372214089510527      Breed: Limousin  
Sex: Male      DOB: 16-Mar-2018

Owner: Michael Reynolds - Bunnymore Eslin Carrick On Shannon Co Leitrim

Breeder:



| Star Rating (Within Limousin breed) | Economic Indexes  | €uro value per progeny | Index Reliability       | Star rating (across all beef breeds) |
|-------------------------------------|---|------------------------|-------------------------|--------------------------------------|
| ★★★★★                               | Terminal Index  | €131                   | 33% (Low)               | ★★★★★★                               |
| ★★★★★                               | Replacement Index<br>Maternal Cow Traits :<br>Maternal Progeny Traits : | €95<br>€7<br>€88       | 27% (Low)<br>24%<br>33% | ★★★★★                                |
|                                     | Dairy Beef  |                        |                         |                                      |

| Star Rating (Within Limousin breed) | Key profit traits   | Index Value | Trait Reliability | Star rating (across all beef breeds) |
|-------------------------------------|---|-------------|-------------------|--------------------------------------|
| Expected progeny performance        |   |             |                   |                                      |
|                                     | Calving difficulty (% 3 & 4)<br>Breed ave: 4.75%,All breeds ave: 4.49%    | +4.4%       | 35% (Low)         |                                      |
| ★★★★                                | Docility (1-5 scale)<br>Breed ave: -0.06,All breeds ave: 0.01             | -0.07 scale | 41% (Average)     | ★                                    |
| ★★★★                                | Carcass weight (kg)<br>Breed ave: 23.75kg,All breeds ave: 15.95kg         | +22kg       | 36% (Low)         | ★★★★★                                |
| ★★★★★★                              | Carcass conformation (1-15 scale)<br>Breed ave: 2.14,All breeds ave: 1.38 | +2.57 scale | 35% (Low)         | ★★★★★★                               |

|  |   |           |             |   |
|--|---|-----------|-------------|---|
| Expected daughter breeding performance |   |           |             |   |
|  | Daughter calving diff (% 3 & 4)<br>Breed ave: 5.03%,All breeds ave: 5.83%         | +5.12%    | 18% (V Low) |   |
| ★★                                     | Daughter Milk (kg)<br>Breed ave: -0.92kg,All breeds ave: 2.19kg                   | -1.8kg    | 30% (Low)   | ★ |
| ★★★★                                   | Daughter calving interval (days)<br>Breed ave: 1.21days,All breeds ave: -0.75days | +1.39days | 14% (V Low) | ★ |

Additional Information:

| Linear composites | Value | Reliability |
|-------------------|-------|-------------|
| Muscle            |       |             |
| Skeletal          |       |             |
| Function          |       |             |

| Herd data quality index |
|-------------------------|
| N/A                     |

Animal not scored.



Lot 16 BOHERQUILL NOVAK

ID: 372212689310494      Breed: Limousin  
Sex: Male      DOB: 06-Apr-2018

Owner: Paul Callanan - Boherquill Lismacaffrey Co Westmeath

Breeder:

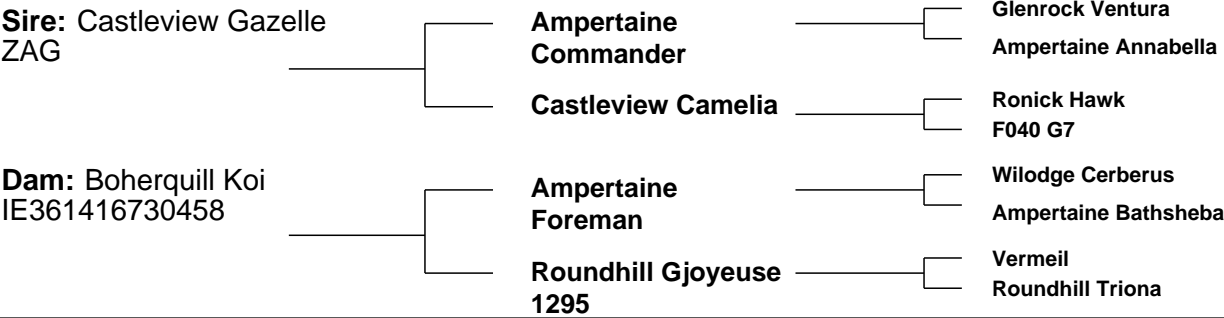

| Star Rating (Within Limousin breed) | Economic Indexes  | €uro value per progeny | Index Reliability       | Star rating (across all beef breeds) |
|-------------------------------------|---|------------------------|-------------------------|--------------------------------------|
| ★★★★★★                              | Terminal Index  | €145                   | 33% (Low)               | ★★★★★★                               |
| ★★★★★★                              | Replacement Index<br>Maternal Cow Traits :<br>Maternal Progeny Traits : | €119<br>€21<br>€98     | 30% (Low)<br>29%<br>34% | ★★★★★★                               |
|                                     | Dairy Beef  |                        |                         |                                      |

| Star Rating (Within Limousin breed)    | Key profit traits   | Index Value | Trait Reliability | Star rating (across all beef breeds) |
|--|---|-------------|-------------------|--------------------------------------|
| Expected progeny performance           |   |             |                   |                                      |
|  | Calving difficulty (% 3 & 4)<br>Breed ave: 4.75%,All breeds ave: 4.49%            | +4.6%       | 36% (Low)         |                                      |
| ★★★                                    | Docility (1-5 scale)<br>Breed ave: -0.06,All breeds ave: 0.01                     | -0.06 scale | 35% (Low)         | ★★                                   |
| ★★★★                                   | Carcass weight (kg)<br>Breed ave: 23.75kg,All breeds ave: 15.95kg                 | +27.5kg     | 34% (Low)         | ★★★★★★                               |
| ★★★★★★                                 | Carcass conformation (1-15 scale)<br>Breed ave: 2.14,All breeds ave: 1.38         | +2.38 scale | 33% (Low)         | ★★★★★★                               |
| Expected daughter breeding performance |   |             |                   |                                      |
|  | Daughter calving diff (% 3 & 4)<br>Breed ave: 5.03%,All breeds ave: 5.83%         | +6.47%      | 28% (Low)         |                                      |
| ★★★                                    | Daughter Milk (kg)<br>Breed ave: -0.92kg,All breeds ave: 2.19kg                   | -0.8kg      | 32% (Low)         | ★★                                   |
| ★★★★★★                                 | Daughter calving interval (days)<br>Breed ave: 1.21days,All breeds ave: -0.75days | -1.6days    | 21% (Low)         | ★★★★                                 |

|                         |                         |  |       |             |
|-------------------------|-------------------------|--|-------|-------------|
| Additional Information: | Linear composites       |  | Value | Reliability |
|                         | Muscle                  |  |       |             |
|                         | Skeletal                |  |       |             |
|                         | Function                |  |       |             |
| Animal not scored.      | Herd data quality index |  |       |             |
|                         | N/A                     |  |       |             |

# Lot 17 KEELTOWN NATHAN

ID: 372215981480300

Breed: Limousin

Sex: Male

DOB: 19-Apr-2018



Owner: Brendan Hanley - Keellogues Edgeworthstown Co Longford

Breeder:

Sire: Copperdoor Ivor  
IE251417860048

Sympa

Octopus

Operette

Copperdoor Bo

Epson

Hillview Velma

Dam: Rahoney Flossy  
UK963484310107

Homebyres Visitor

Balnacraig Supreme

Homebyres Raffles

Rahoney Abigail

C550 Mostyn

Rahoney Tigma



| Star Rating (Within Limousin breed) | Economic Indexes          | €uro value per progeny | Index Reliability       | Star rating (across all beef breeds) |
|-------------------------------------|---------------------------|------------------------|-------------------------|--------------------------------------|
| ★★★★★                               | <b>Terminal Index</b>     | <b>€133</b>            | <b>44%</b><br>(Average) | ★★★★★★                               |
| ★★★★★★                              | <b>Replacement Index</b>  | <b>€114</b>            | <b>43%</b><br>(Average) | ★★★★★★                               |
|                                     | Maternal Cow Traits :     | €28                    | 42%                     |                                      |
|                                     | Maternal Progeny Traits : | €86                    | 44%                     |                                      |
|                                     | <b>Dairy Beef</b>         |                        |                         |                                      |

| Star Rating (Within Limousin breed) | Key profit traits   | Index Value    | Trait Reliability | Star rating (across all beef breeds) |
|-------------------------------------|---|----------------|-------------------|--------------------------------------|
| <b>Expected progeny performance</b> |   |                |                   |                                      |
|                                     | Calving difficulty (% 3 & 4)<br>Breed ave: 4.75%,All breeds ave: 4.49%    | +5.6%          | 47%<br>(Average)  |                                      |
| ★★★★★★                              | Docility (1-5 scale)<br>Breed ave: -0.06,All breeds ave: 0.01             | 0.14<br>scale  | 61%<br>(High)     | ★★★★★★                               |
| ★★★★★                               | Carcass weight (kg)<br>Breed ave: 23.75kg,All breeds ave: 15.95kg         | +26kg          | 47%<br>(Average)  | ★★★★★★                               |
| ★★★★★★                              | Carcass conformation (1-15 scale)<br>Breed ave: 2.14,All breeds ave: 1.38 | +2.33<br>scale | 41%<br>(Average)  | ★★★★★★                               |

|   |   |           |                  |     |
|---|---|-----------|------------------|-----|
| <b>Expected daughter breeding performance</b> |   |           |                  |     |
|   | Daughter calving diff (% 3 & 4)<br>Breed ave: 5.03%,All breeds ave: 5.83%         | +7.07%    | 39%<br>(Low)     |     |
| ★★★★★   | Daughter Milk (kg)<br>Breed ave: -0.92kg,All breeds ave: 2.19kg                   | +1.1kg    | 44%<br>(Average) | ★★★ |
| ★★★★★   | Daughter calving interval (days)<br>Breed ave: 1.21days,All breeds ave: -0.75days | -0.35days | 37%<br>(Low)     | ★★★ |

## Additional Information:

| Linear composites | Value | Reliability |
|-------------------|-------|-------------|
| Muscle            | 120   | 52%         |
| Skeletal          | 116   | 50%         |
| Function          | 112   | 17%         |

## Herd data quality index

N/A

Animal scored. Linear scores and weaning weights in evaluations

# Lot 18 KEELTOWN NARAUIS

ID: 372215981410302

Breed: Limousin

Sex: Male

DOB: 22-Apr-2018

Owner: Brendan Hanley - Keellogues Edgeworthstown Co Longford

Breeder:

Sire: Copperdoor Ivor  
IE251417860048

Sympa

Octopus

Operette

Copperdoor Bo

Epson

Hillview Velma

Dam: Keeltown Jacinta  
IE251079880238

Wilodge Cerberus

Wilodge Tonka

Wilodge Priceless

Rahoney Flossy

Homebyres Visitor

Rahoney Abigail



| Star Rating (Within Limousin breed) | Economic Indexes   | €uro value per progeny    | Index Reliability                     | Star rating (across all beef breeds) |
|-------------------------------------|--|---------------------------|---------------------------------------|--------------------------------------|
| ★★★★★★                              | <b>Terminal Index</b>  | <b>€144</b>               | <b>45%</b><br>(Average)               | ★★★★★★                               |
| ★★★★★★                              | <b>Replacement Index</b><br>Maternal Cow Traits :<br>Maternal Progeny Traits : | <b>€119</b><br>€25<br>€94 | <b>43%</b><br>(Average)<br>42%<br>45% | ★★★★★★                               |
|                                     | <b>Dairy Beef</b>  |                           |                                       |                                      |

| Star Rating (Within Limousin breed) | Key profit traits   | Index Value    | Trait Reliability | Star rating (across all beef breeds) |
|-------------------------------------|---|----------------|-------------------|--------------------------------------|
| <b>Expected progeny performance</b> |   |                |                   |                                      |
|                                     | Calving difficulty (% 3 & 4)<br>Breed ave: 4.75%,All breeds ave: 4.49%    | +5.3%          | 47%<br>(Average)  |                                      |
| ★★★★★★                              | Docility (1-5 scale)<br>Breed ave: -0.06,All breeds ave: 0.01             | 0.13<br>scale  | 62%<br>(High)     | ★★★★★★                               |
| ★★★★★★                              | Carcass weight (kg)<br>Breed ave: 23.75kg,All breeds ave: 15.95kg         | +30kg          | 48%<br>(Average)  | ★★★★★★                               |
| ★★★★★★                              | Carcass conformation (1-15 scale)<br>Breed ave: 2.14,All breeds ave: 1.38 | +2.36<br>scale | 42%<br>(Average)  | ★★★★★★                               |

|   |   |          |                  |     |
|---|---|----------|------------------|-----|
| <b>Expected daughter breeding performance</b> |   |          |                  |     |
|   | Daughter calving diff (% 3 & 4)<br>Breed ave: 5.03%,All breeds ave: 5.83%         | +5.32%   | 39%<br>(Low)     |     |
| ★★★★★★  | Daughter Milk (kg)<br>Breed ave: -0.92kg,All breeds ave: 2.19kg                   | +1.5kg   | 42%<br>(Average) | ★★★ |
| ★★★   | Daughter calving interval (days)<br>Breed ave: 1.21days,All breeds ave: -0.75days | +0.9days | 37%<br>(Low)     | ★★  |

## Additional Information:

| Linear composites | Value | Reliability |
|-------------------|-------|-------------|
| Muscle            | 116   | 52%         |
| Skeletal          | 125   | 50%         |
| Function          | 110   | 20%         |

## Herd data quality index

N/A

Animal scored. Linear scores and weaning weights in evaluations

Lot 19 DERRAVARAGH NEVADA

ID: 372216948220914

Breed: Limousin

Sex: Male

DOB: 10-May-2018

Owner: Michael Needham - Kiltoom Castlepollard Co Westmeath

Breeder:

Sire: Wilodge Cerberus  
WGE

Wilodge Tonka

Oxygene

Wilodge Meclaire

Wilodge Priceless

Broadmeadows Cannon  
Wilodge Littlegem

Dam: Derravaragh Jolene  
IE361410960767

Derravaragh  
Hillbilly

Sauvignon

Derravaragh Cleo

Derravaragh Elsa

Wilodge Vantastic  
Lake Victory

| Star Rating (Within<br>Limousin breed) | Economic Indexes   | €uro value<br>per progeny | Index<br>Reliability       | Star rating (across<br>all beef breeds) |
|--|--|---------------------------|----------------------------|---|
| ★★★                                    | <b>Terminal Index</b>  | €125                      | 34%<br>(Low)               | ★★★★                                    |
| ★                                      | <b>Replacement Index</b><br>Maternal Cow Traits :<br>Maternal Progeny Traits : | €22<br>-€56<br>€78        | 33%<br>(Low)<br>33%<br>34% | ★                                       |
|  | <b>Dairy Beef</b>  |                           |                            |   |

| Star Rating (Within<br>Limousin breed) | Key profit traits   | Index<br>Value | Trait<br>Reliability | Star rating (across<br>all beef breeds) |
|--|---|----------------|----------------------|---|
| <b>Expected progeny performance</b>    |   |                |                      |   |
|  | Calving difficulty (% 3 & 4)<br>Breed ave: 4.75%,All breeds ave: 4.49%    | +6.6%          | 35%<br>(Low)         |   |
| ★★                                     | Docility (1-5 scale)<br>Breed ave: -0.06,All breeds ave: 0.01             | -0.09<br>scale | 36%<br>(Low)         | ★                                       |
| ★★★★                                   | Carcass weight (kg)<br>Breed ave: 23.75kg,All breeds ave: 15.95kg         | +26kg          | 38%<br>(Low)         | ★★★★★                                   |
| ★★★★★                                  | Carcass conformation (1-15 scale)<br>Breed ave: 2.14,All breeds ave: 1.38 | +2.36<br>scale | 36%<br>(Low)         | ★★★★★                                   |

|   |   |           |              |   |
|---|---|-----------|--------------|---|
| <b>Expected daughter breeding performance</b> |   |           |              |   |
|   | Daughter calving diff (% 3 & 4)<br>Breed ave: 5.03%,All breeds ave: 5.83%         | +4.82%    | 27%<br>(Low) |   |
| ★★  | Daughter Milk (kg)<br>Breed ave: -0.92kg,All breeds ave: 2.19kg                   | -2.2kg    | 37%<br>(Low) | ★ |
| ★   | Daughter calving interval (days)<br>Breed ave: 1.21days,All breeds ave: -0.75days | +7.27days | 23%<br>(Low) | ★ |

Additional Information:

| Linear composites | Value | Reliability |
|-------------------|-------|-------------|
| Muscle            |       |             |
| Skeletal          |       |             |
| Function          |       |             |

Herd data quality index

N/A

Animal not scored.

# Lot 20 CASTLESHANE NICOLE

ID: 372217982460088

Breed: Limousin

Sex: Female

DOB: 11-Apr-2018



Owner: Gerard Greenan - Moyatra Castleshane Co Monaghan

Breeder:

Sire: Castlevew Casino (Et)  
CWI

Otan

Insecte

Jade

F040 G7

Na Claudus  
Coureuse

Dam: Castleshane Gemma  
IE291439410059

Mas Du Clo

Bambino  
Cosette

Castleshane Sheba

Farfelu  
Castleshane Masie

| Star Rating (Within Limousin breed) | Economic Indexes   | €uro value per progeny  | Index Reliability                 | Star rating (across all beef breeds) |
|-------------------------------------|--|-------------------------|-----------------------------------|--------------------------------------|
|                                     | <b>Terminal Index</b>  | <b>€132</b>             | <b>32%</b><br>(Low)               |                                      |
| ★★★                                 | <b>Replacement Index</b><br>Maternal Cow Traits :<br>Maternal Progeny Traits : | <b>€87</b><br>€1<br>€86 | <b>33%</b><br>(Low)<br>34%<br>32% | ★★★★                                 |
|                                     | <b>Dairy Beef</b>  |                         |                                   |                                      |

| Star Rating (Within Limousin breed) | Key profit traits   | Index Value    | Trait Reliability | Star rating (across all beef breeds) |
|-------------------------------------|---|----------------|-------------------|--------------------------------------|
| <b>Expected progeny performance</b> |   |                |                   |                                      |
|                                     | Calving difficulty (% 3 & 4)<br>Breed ave: 4.75%,All breeds ave: 4.49%    | +5.6%          | 36%<br>(Low)      |                                      |
| ★                                   | Docility (1-5 scale)<br>Breed ave: -0.06,All breeds ave: 0.01             | -0.12<br>scale | 38%<br>(Low)      | ★                                    |
| ★★★★★★                              | Carcass weight (kg)<br>Breed ave: 23.75kg,All breeds ave: 15.95kg         | +30kg          | 33%<br>(Low)      | ★★★★★★                               |
| ★★                                  | Carcass conformation (1-15 scale)<br>Breed ave: 2.14,All breeds ave: 1.38 | +1.99<br>scale | 31%<br>(Low)      | ★★★★★★                               |

|   |   |        |              |    |
|---|---|--------|--------------|----|
| <b>Expected daughter breeding performance</b> |   |        |              |    |
|   | Daughter calving diff (% 3 & 4)<br>Breed ave: 5.03%,All breeds ave: 5.83%         | +4%    | 31%<br>(Low) |    |
| ★★★★  | Daughter Milk (kg)<br>Breed ave: -0.92kg,All breeds ave: 2.19kg                   | +1.1kg | 33%<br>(Low) | ★★ |
| ★★★   | Daughter calving interval (days)<br>Breed ave: 1.21days,All breeds ave: -0.75days | +1days | 33%<br>(Low) | ★★ |

Additional Information:

| Linear composites | Value | Reliability |
|-------------------|-------|-------------|
| Muscle            |       |             |
| Skeletal          |       |             |
| Function          |       |             |

Herd data quality index

N/A

Animal not scored.